



US00D459696S

(12) **United States Design Patent**  
**Robert et al.**

(10) **Patent No.:** **US D459,696 S**

(45) **Date of Patent:** **\*\* Jul. 2, 2002**

(54) **TIRE TREAD**

(75) Inventors: **Michel Pierre Charles Robert**, Sibret  
(BE); **Austin Gale Young**, Copley, OH  
(US)

(73) Assignee: **The Goodyear Tire & Rubber  
Company**, Akron, OH (US)

(\*\*) Term: **14 Years**

(21) Appl. No.: **29/142,055**

(22) Filed: **May 17, 2001**

(51) **LOC (7) Cl.** ..... **12-15**

(52) **U.S. Cl.** ..... **D12/594; D12/900**

(58) **Field of Search** ..... D12/512, 513,  
D12/544, 545, 551, 552, 553, 555, 579,  
580, 582, 583, 584, 586, 588, 590, 594,  
595, 596, 597, 598, 600, 602; 152/209.1,  
209.9, 209.12, 209.13, 209.18, 209.25

(56) **References Cited**

**U.S. PATENT DOCUMENTS**

D219,090 S	*	10/1970	Fetty et al.	.....	D12/586
4,230,512 A		10/1980	Makino et al.	.....	152/209 R
D264,702 S	*	6/1982	Kaga	.....	D12/586
4,515,197 A		5/1985	Motomura et al.	.....	152/209 R
D315,124 S	*	3/1991	Baus	.....	D12/588
D316,065 S	*	4/1991	Tsuda et al.	.....	D12/583
D347,818 S	*	6/1994	Loser et al.	.....	D12/147
5,361,816 A		11/1994	Hitzky	.....	152/209 R
D355,151 S	*	2/1995	Hagmaier	.....	D12/146
D368,245 S	*	3/1996	Miyazaki	.....	D12/147
5,580,404 A		12/1996	Hitzky	.....	152/209 R
D399,461 S	*	10/1998	Lurois et al.	.....	D12/990
D400,140 S	*	10/1998	Graas	.....	D12/147

D409,122 S	*	5/1999	Kemp, Jr. et al.	.....	D12/900
D411,820 S	*	7/1999	Hagmaier et al.	.....	D12/146
D423,421 S		4/2000	Young	.....	D12/142
D423,995 S		5/2000	Gillard et al.	.....	D12/142
D426,794 S	*	6/2000	Meer et al.	.....	D12/583
D427,552 S		7/2000	Young	.....	D12/147

**OTHER PUBLICATIONS**

Bridgestone Desert Dueler 610V Tire, 1999 Tread Design Guide, p. 16. 1/5.\*

Delta Truck Mud & Snow Tire, 1999 Tread Design Guide, p. 132. 3/4.\*

Kumho Power Fleet 983 Tire, 1999 Tread Design Guide, p. 146. 1/4.\*

\* cited by examiner

*Primary Examiner*—Robert M. Spear

(74) *Attorney, Agent, or Firm*—David L. King

(57) **CLAIM**

The ornamental design for the tire tread, as shown and described.

**DESCRIPTION**

FIG. 1 is a perspective view of a tire tread showing our new design, it being understood that the pattern repeats uniformly throughout the circumference of the tread;

FIG. 2 is a front elevational view thereof;

FIG. 3 is a reduced scale side elevational view thereof, the opposite side elevational view being identical thereto; and, FIG. 4 is an enlarged fragmentary perspective view.

In the drawings, the broken lines defining the inner bead and the sidewall are for illustrative purposes only and form no part of the claimed design.

**1 Claim, 4 Drawing Sheets**

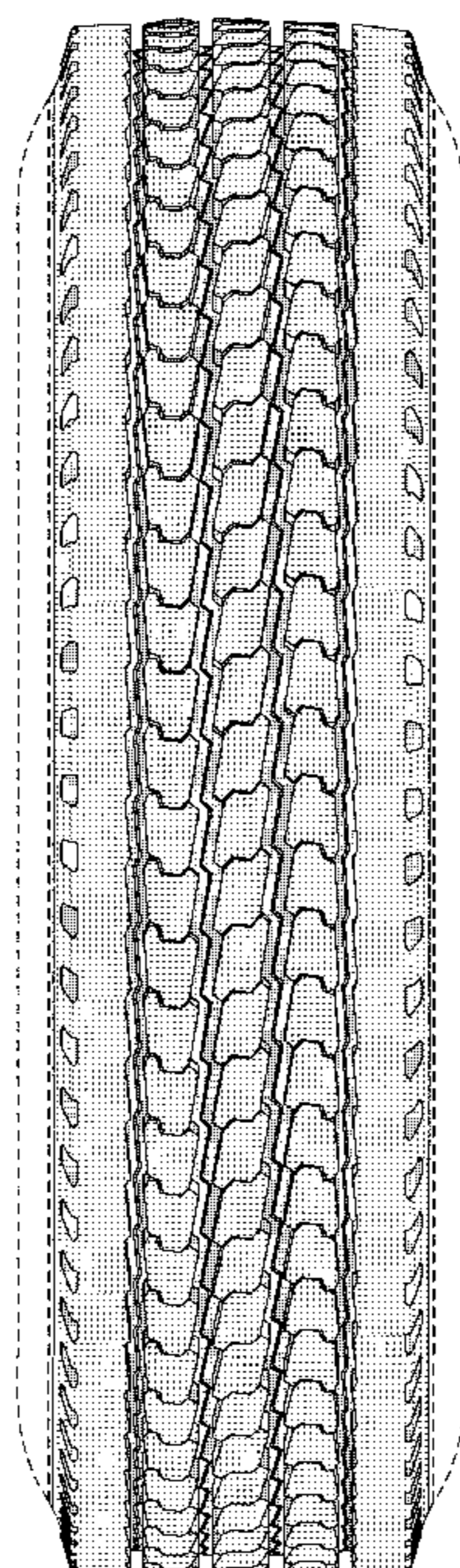

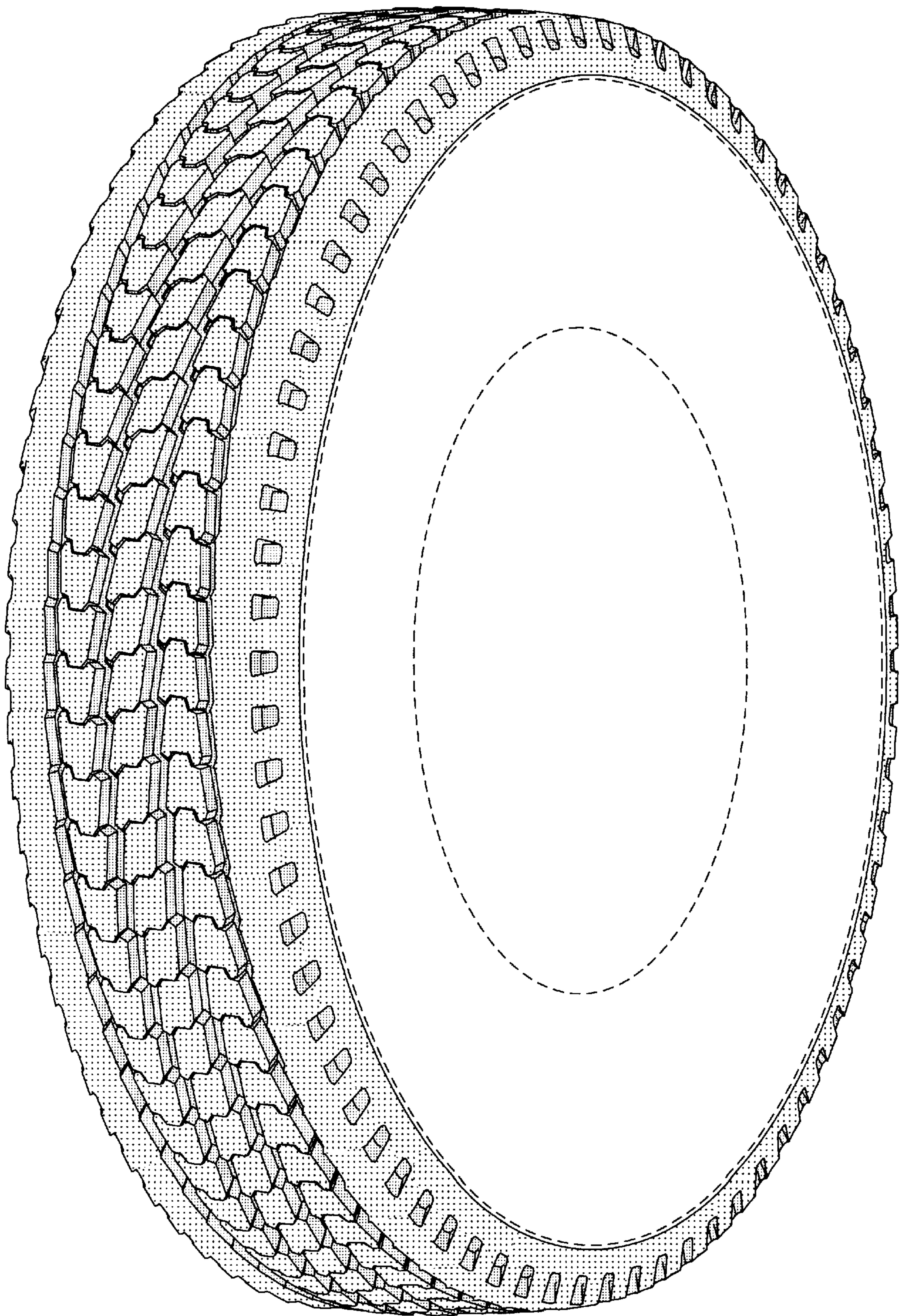

FIGURE 1

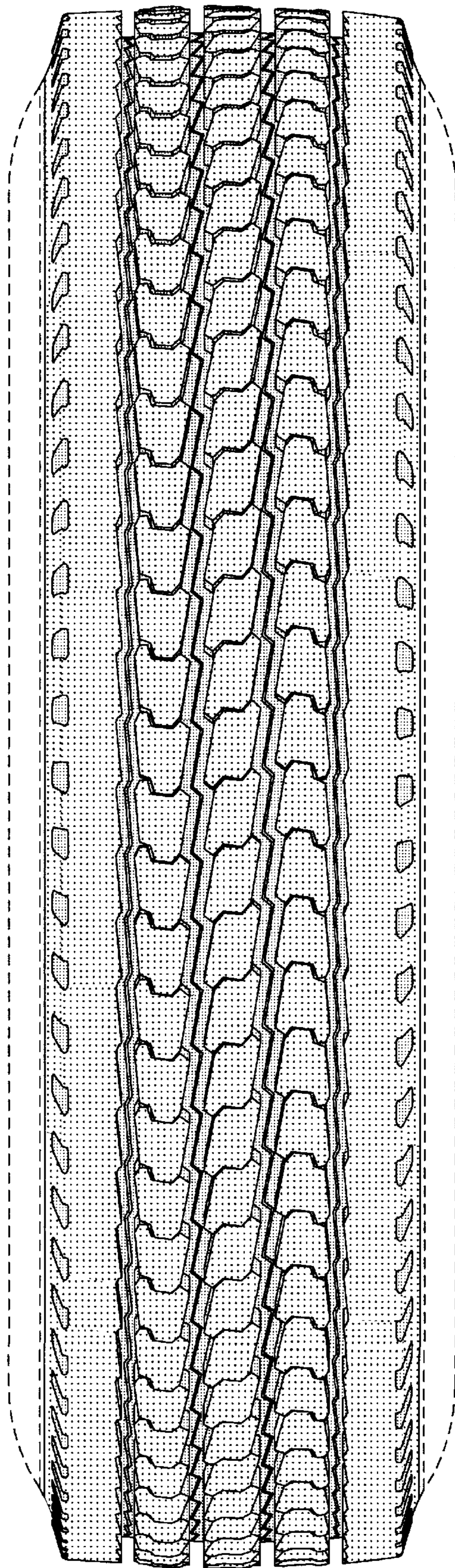

FIGURE 2

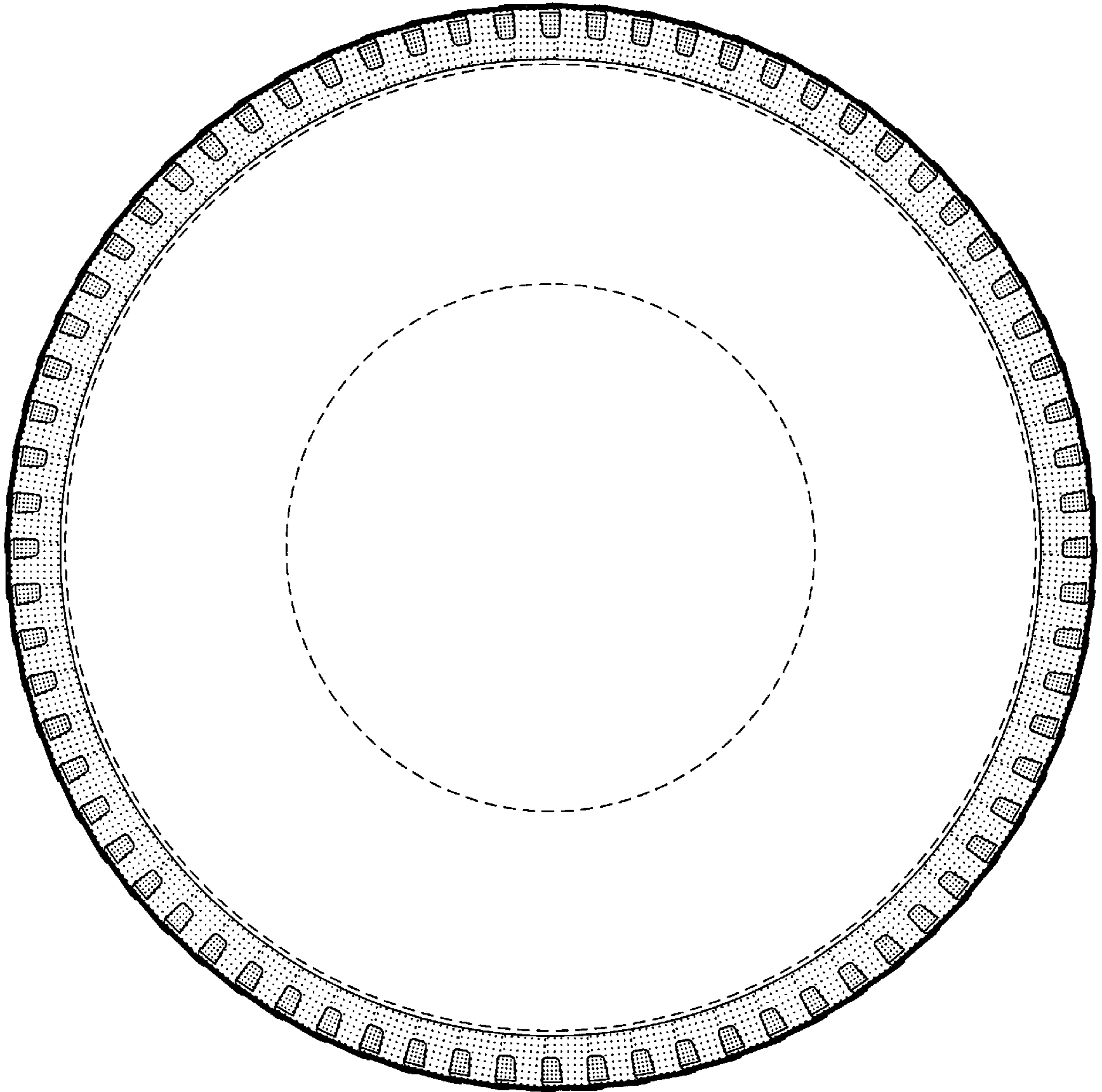

FIGURE 3

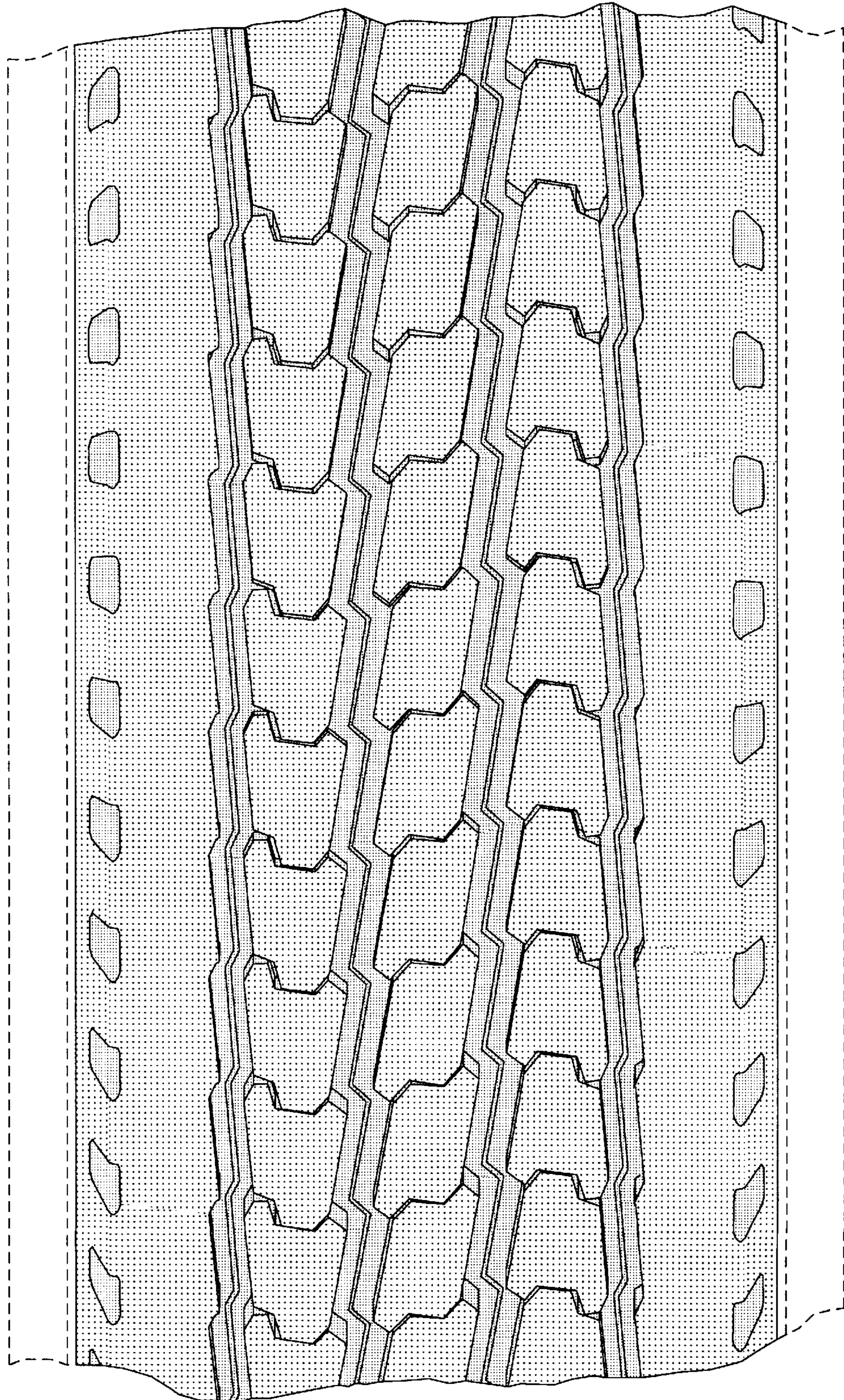

FIGURE 4