



US00D459667S

(12) **United States Design Patent**
Kataoka

(10) **Patent No.:** **US D459,667 S**

(45) **Date of Patent:** **** Jul. 2, 2002**

(54) **FRONT SECTION OF AN AUTOMOTIVE NAVIGATION SYSTEM**

D445,043 S * 7/2001 Bendinelli D10/65

* cited by examiner

(75) Inventor: **Hideyasu Kataoka**, Tokyo (JP)

Primary Examiner—Antoine Duval Davis

(73) Assignee: **Mitsubishi Denki Kabushiki Kaisha**, Tokyo (JP)

(74) *Attorney, Agent, or Firm*—Oblon, Spivak, McClelland, Maier & Neustadt, P.C.

(**) Term: **14 Years**

(57) **CLAIM**

The ornamental design for a front section of an automotive navigation system, as shown and described.

(21) Appl. No.: **29/139,685**

DESCRIPTION

(22) Filed: **Apr. 5, 2001**

(30) **Foreign Application Priority Data**

Oct. 18, 2000 (JP) 2000-029570

(51) **LOC (7) Cl.** **10-04**

(52) **U.S. Cl.** **D10/80; D10/65**

(58) **Field of Search** D10/65, 80; D14/100, D14/104, 106, 107; 345/104, 133, 156, 168, 173, 87, 901-905; 348/180, 184, 325, 739; 364/444, 499; 342/419, 457, 357

FIG. 1 is a front elevational view of a front section of an automotive navigation system, showing our new design; FIG. 2 is a rear elevational view thereof; FIG. 3 is a top plan view thereof; FIG. 4 is a bottom plan view thereof; FIG. 5 is a right side elevational view thereof; FIG. 6 is a left side elevational view thereof; FIG. 7 is a cross-sectional view thereof, taken along line 7-7 of FIG. 1, with the internal system omitted; and, FIG. 8 is a cross-sectional view thereof, taken along line 8-8 of FIG. 1, with the internal system omitted.

The broken lines in the Figures are for illustrative purposes only and form no part of the claimed design.

(56) **References Cited**

U.S. PATENT DOCUMENTS

D420,607 S * 2/2000 Wisley et al. D10/80

1 Claim, 5 Drawing Sheets

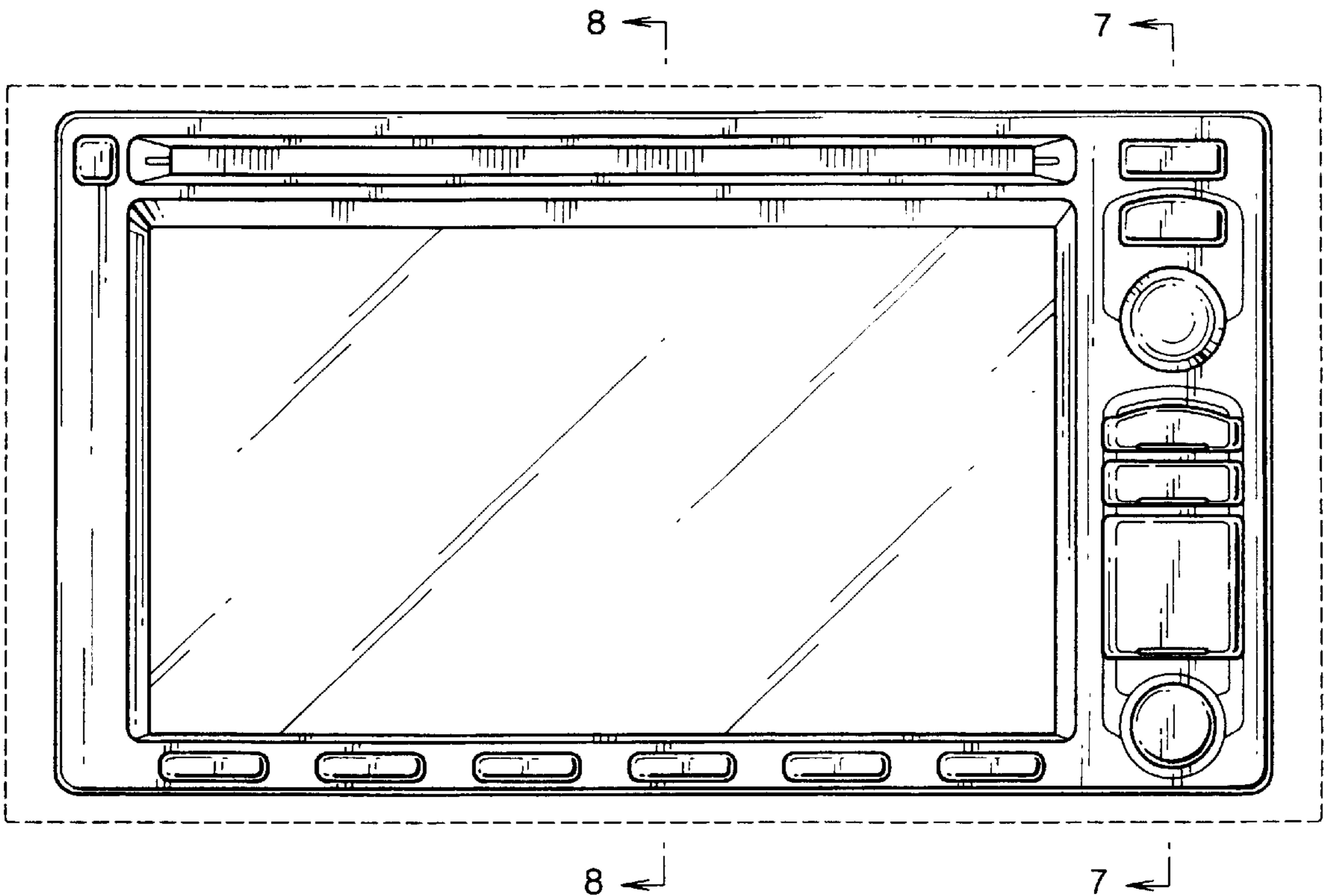

FIG. 1

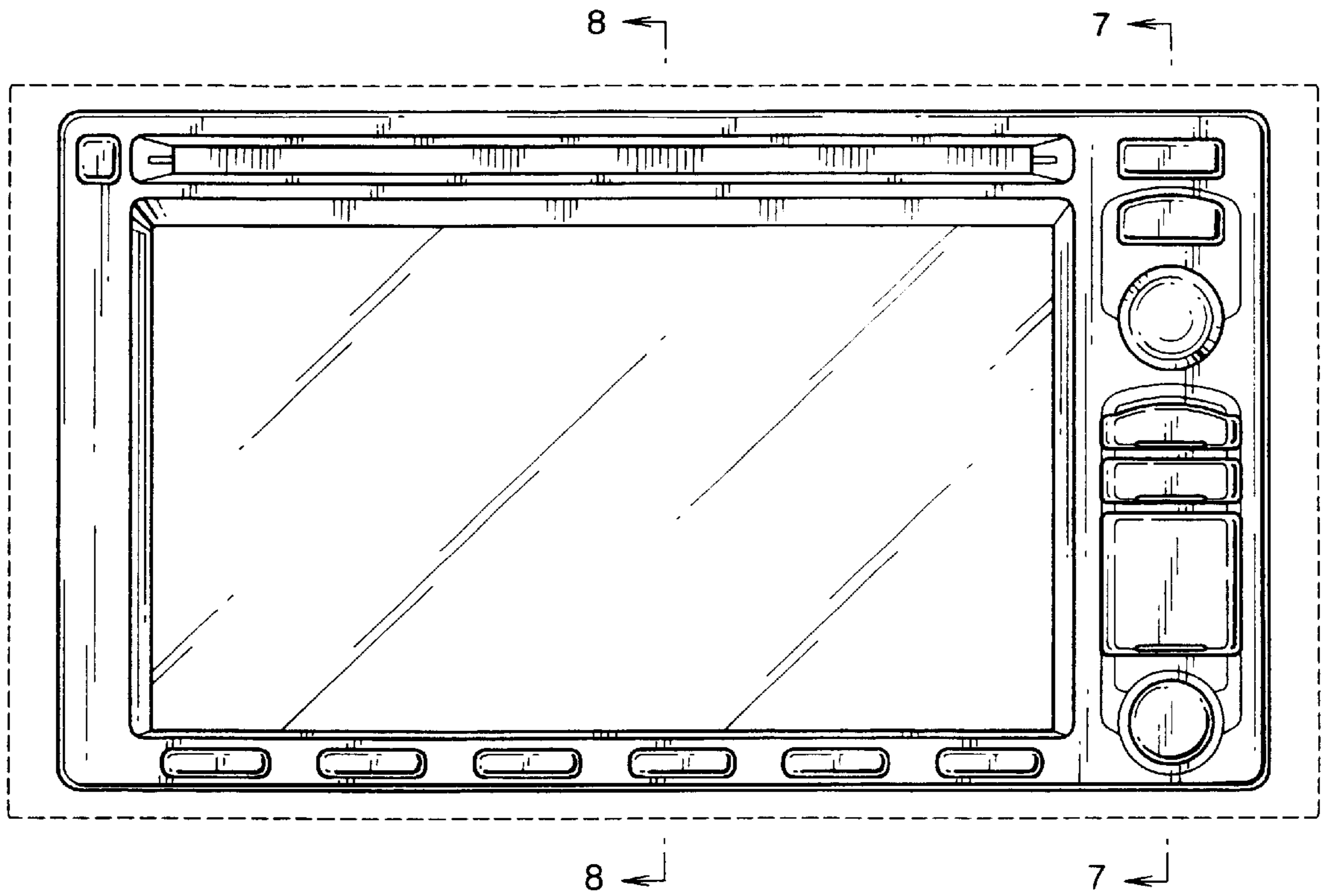

FIG. 2



FIG. 3

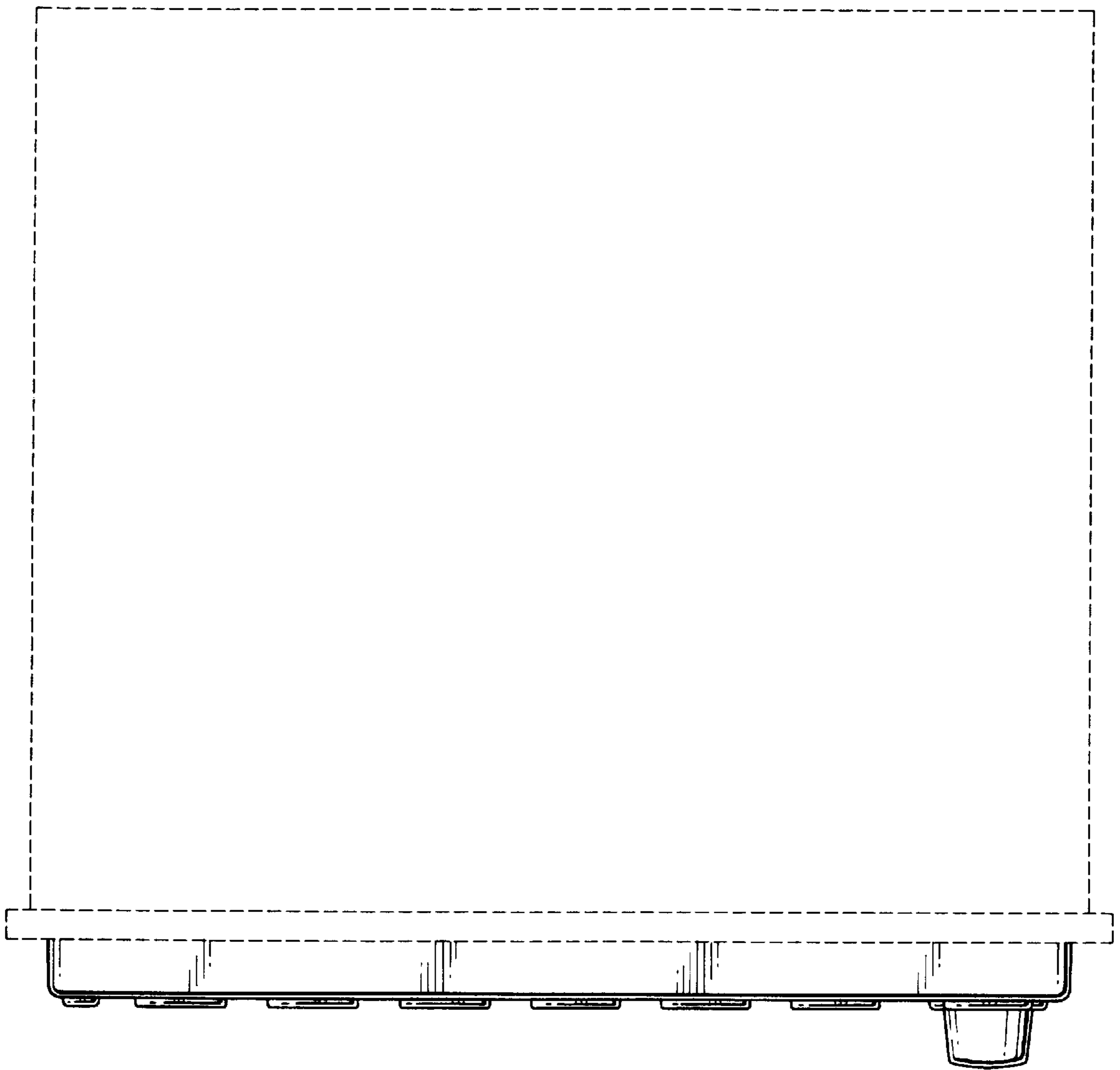

FIG. 4

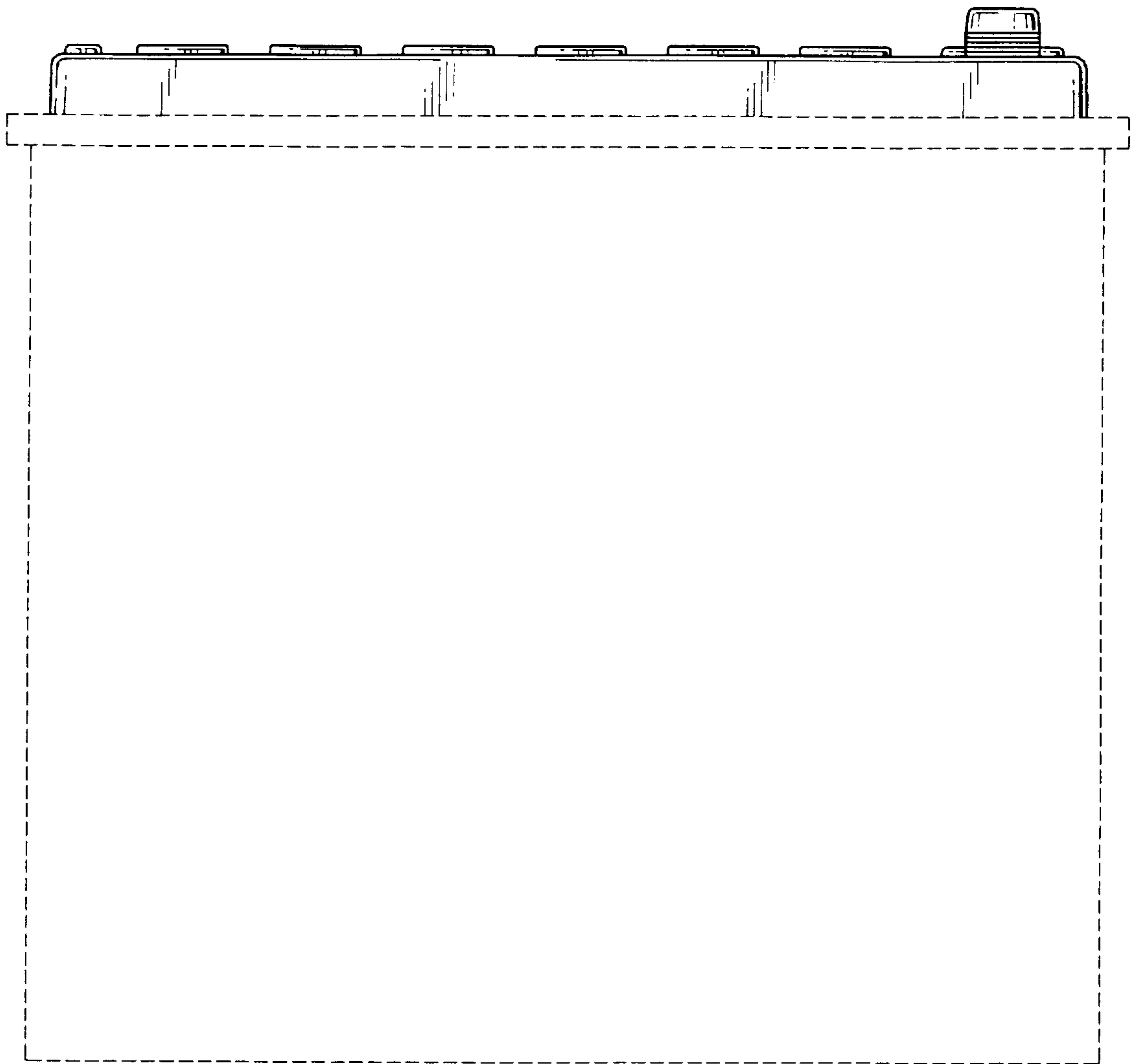

FIG.5

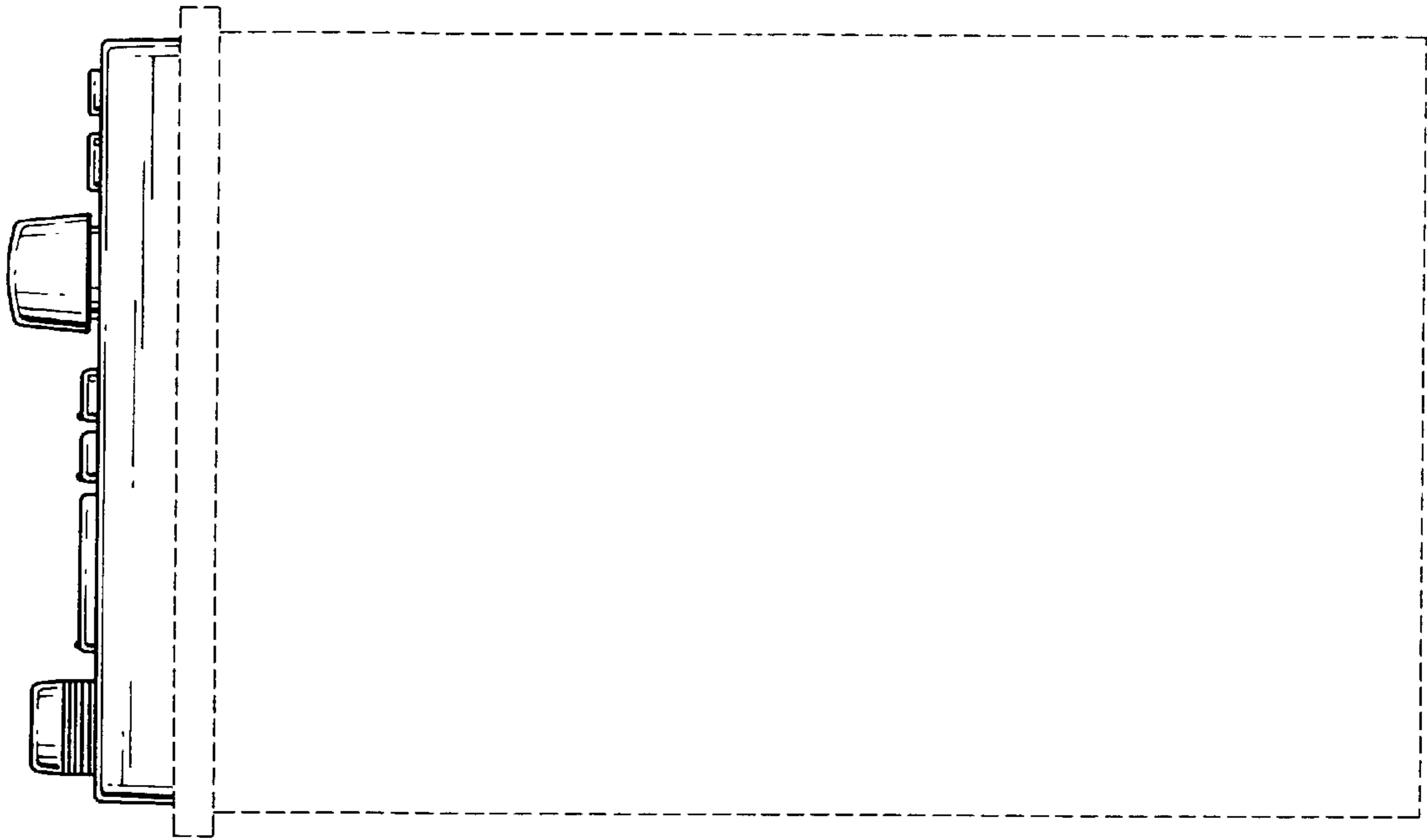

FIG.6

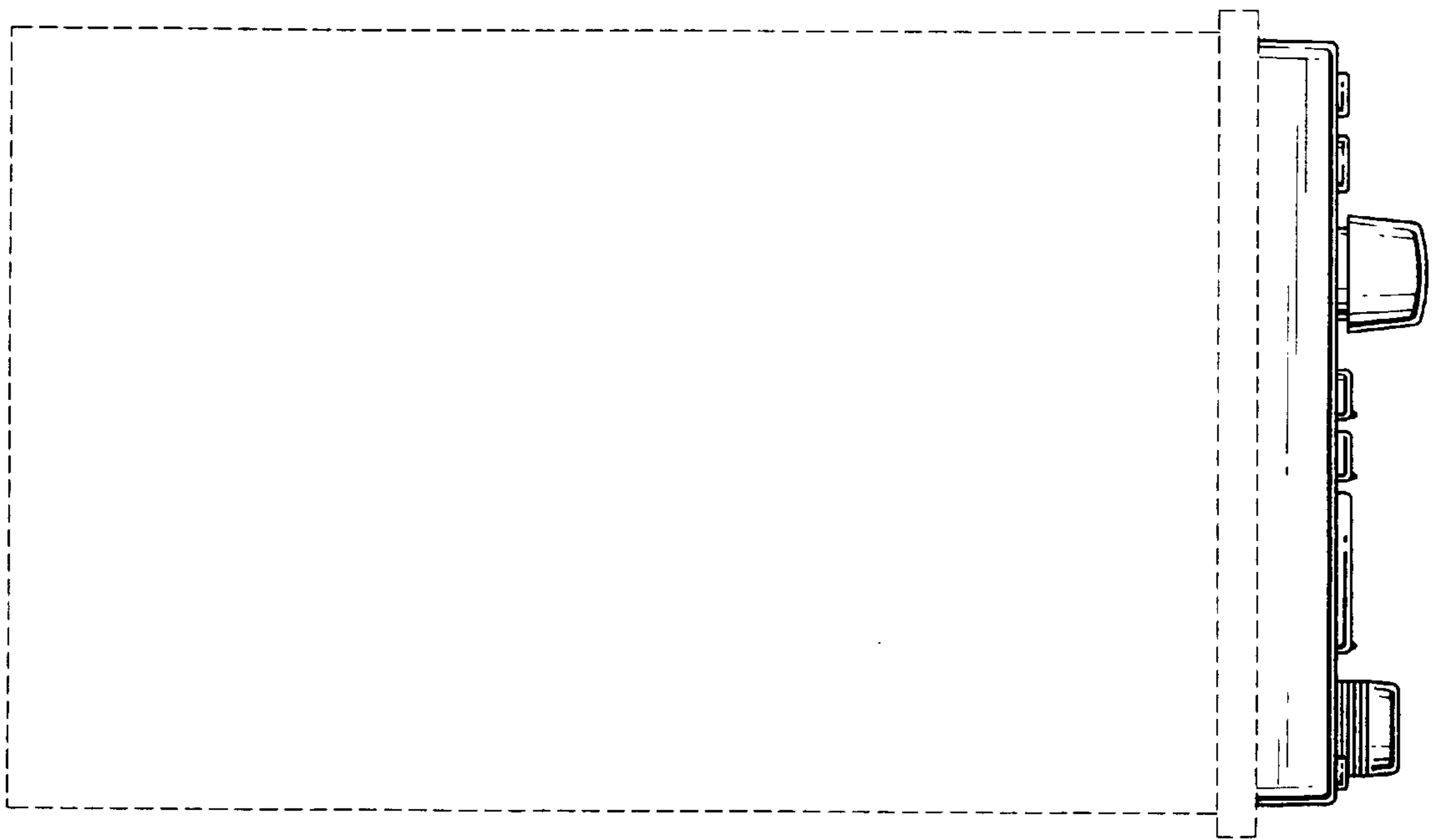

FIG. 7

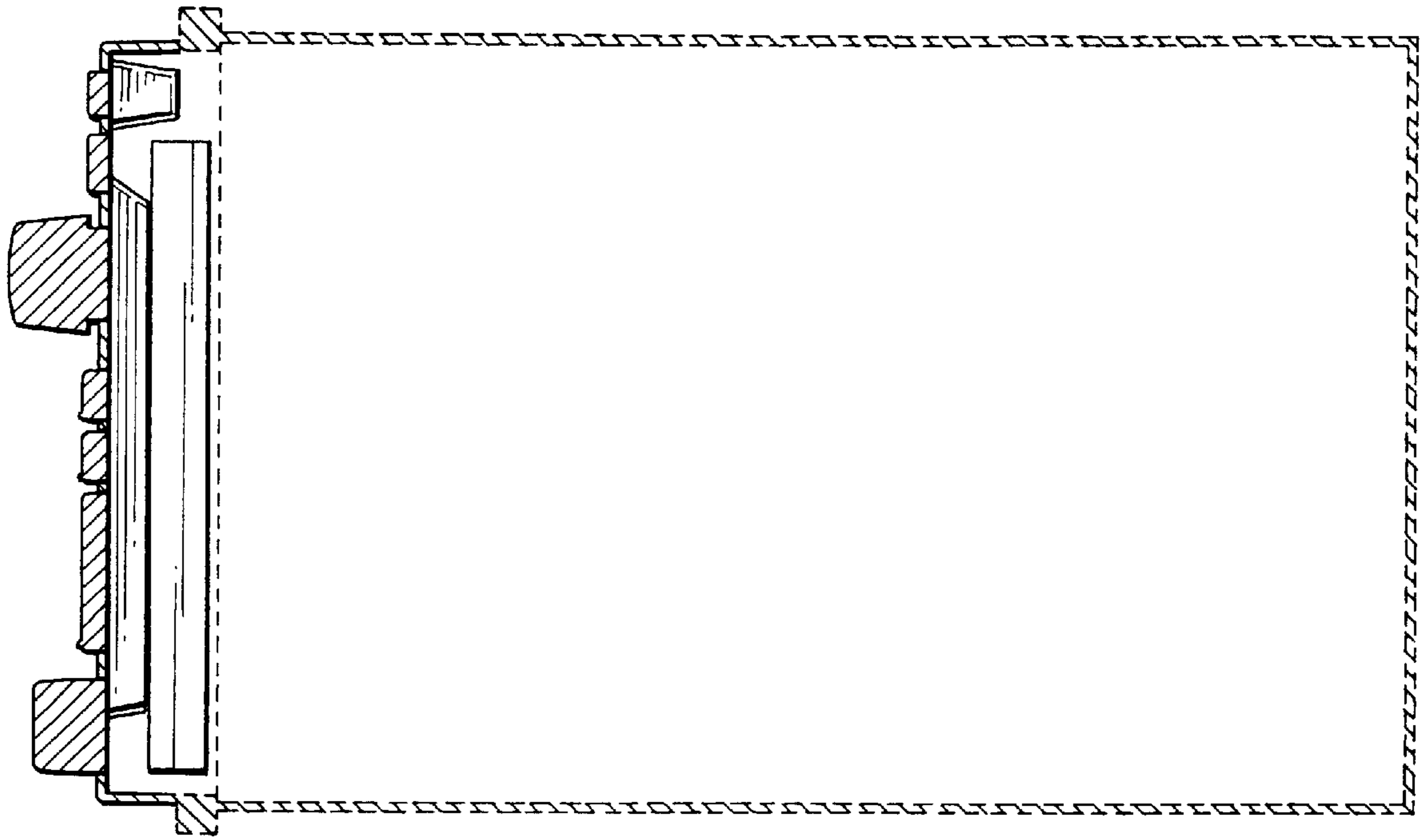

FIG. 8

