



US00D459629S

(12) **United States Design Patent**  
**Pai**

(10) **Patent No.:** **US D459,629 S**

(45) **Date of Patent:** **\*\* Jul. 2, 2002**

(54) **ROASTER**

(76) **Inventor:** **Lucas Pai**, 8 Fl.-2, No. 160, Sec. 1,  
Chung-Kang Rd., Taichung (TW)

(\*\*) **Term:** **14 Years**

(21) **Appl. No.:** **29/145,084**

(22) **Filed:** **Jul. 17, 2001**

(51) **LOC (7) Cl.** ..... **07-02**

(52) **U.S. Cl.** ..... **D7/332**

(58) **Field of Search** ..... D7/332-337, 402-405;  
126/25 R, 25 A, 25 AA, 29-30, 33, 38,  
41 R; 99/421 H, 419, 427, 449

(56) **References Cited**

**U.S. PATENT DOCUMENTS**

4,463,746 A	*	8/1984	Knuth et al.	.....	126/25 R
D284,929 S	*	8/1986	Schlosser et al.	.....	D7/332
D376,510 S	*	12/1996	Ting	.....	D7/332
5,749,354 A	*	5/1998	Lin	.....	126/25 R
D395,785 S	*	7/1998	Lin	.....	D7/332

D420,546 S	*	2/2000	Pai	.....	D7/332
D427,840 S	*	7/2000	Pai	.....	D7/332
D435,753 S	*	1/2001	Pai	.....	D7/332
6,293,271 B1	*	9/2001	Barbour	.....	126/25 R

\* cited by examiner

*Primary Examiner*—Ruth McInroy

(74) *Attorney, Agent, or Firm*—Rabin & Berdo, P.C.

(57) **CLAIM**

The ornamental design for a roaster, as shown.

**DESCRIPTION**

FIG. 1 is a perspective view of a roaster showing my new design;  
 FIG. 2 is a front elevational view thereof;  
 FIG. 3 is a rear elevational view thereof;  
 FIG. 4 is a left side view thereof;  
 FIG. 5 is a right side view thereof;  
 FIG. 6 is a top plan view thereof; and,  
 FIG. 7 is a bottom plain view thereof.

**1 Claim, 7 Drawing Sheets**

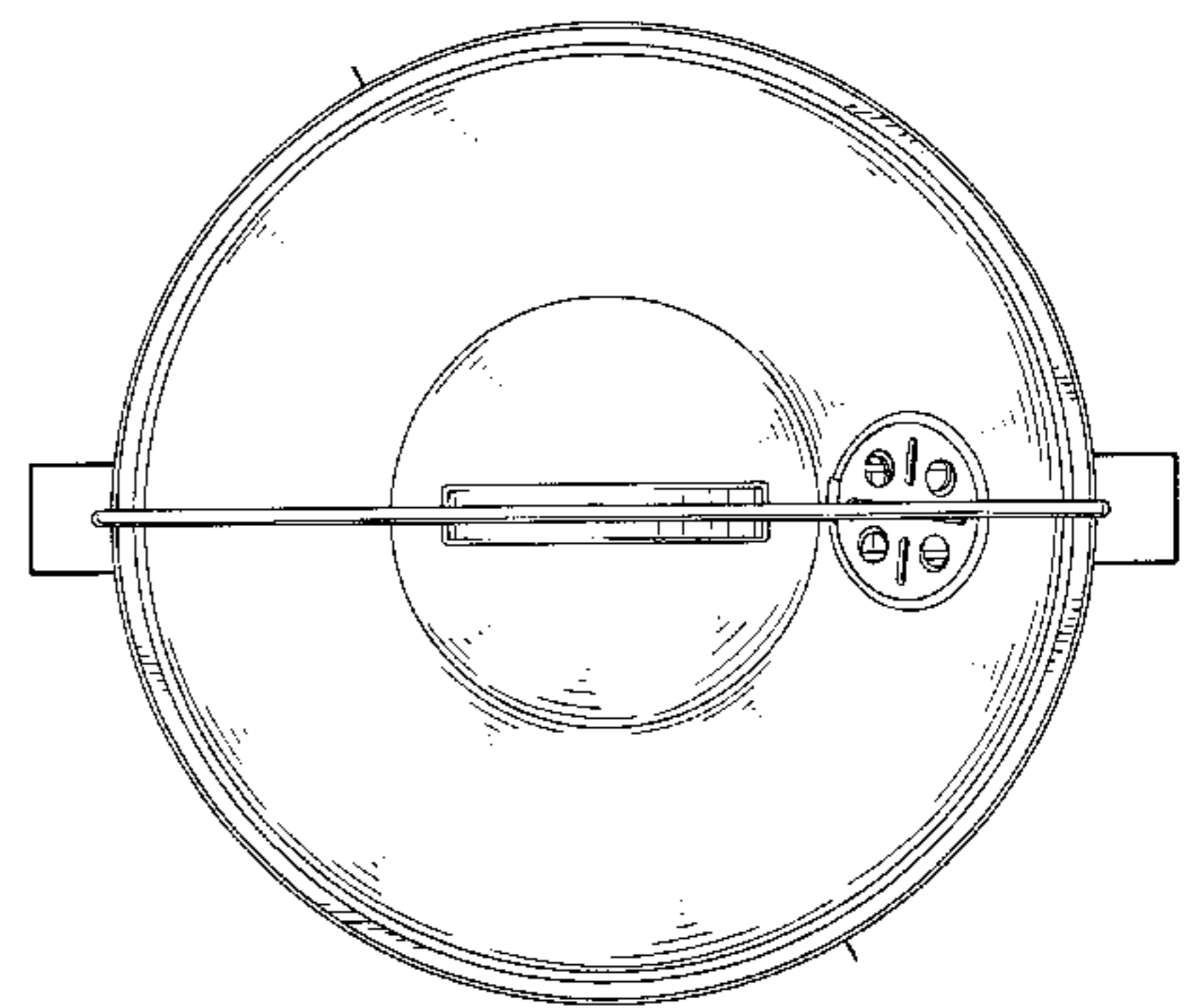
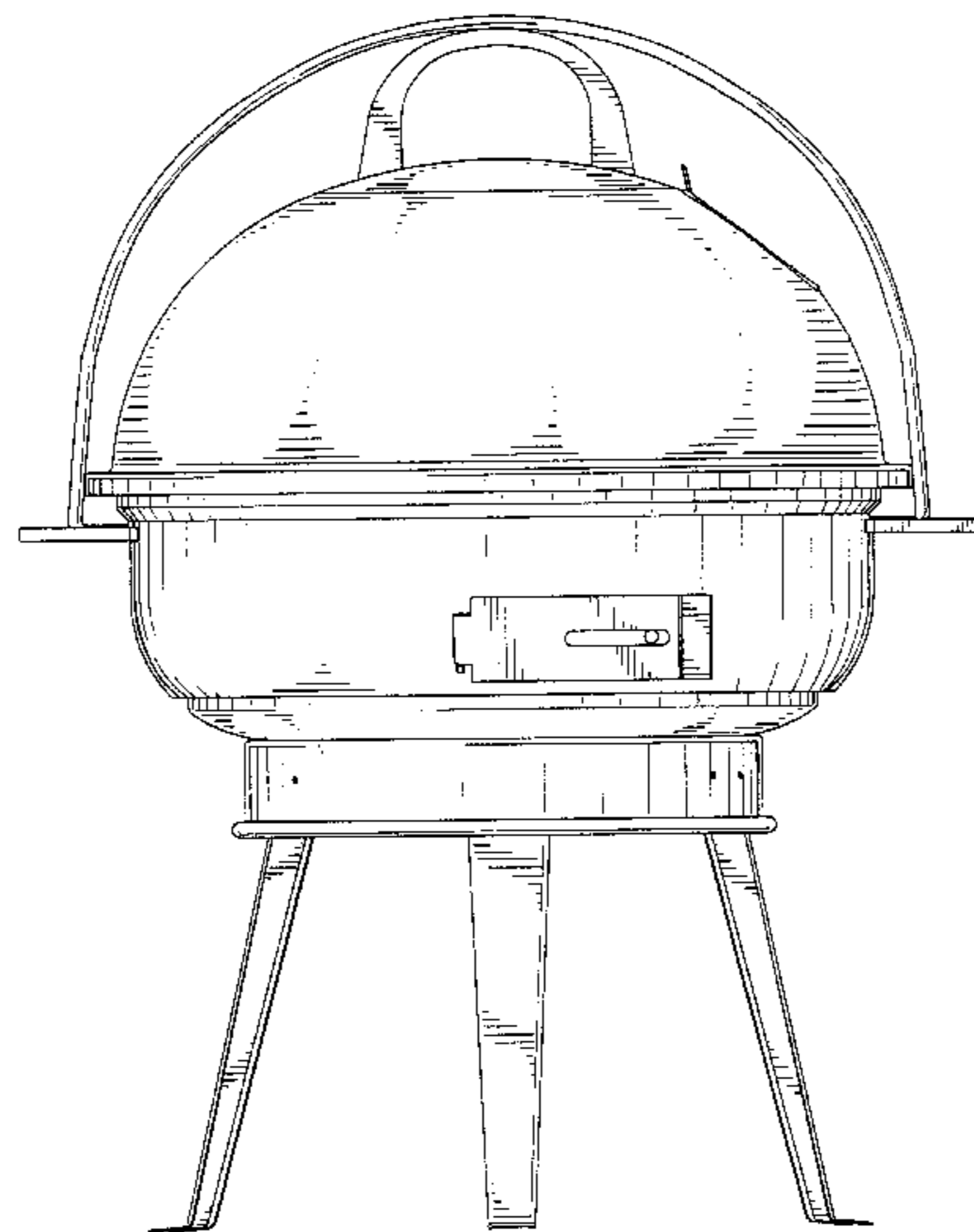
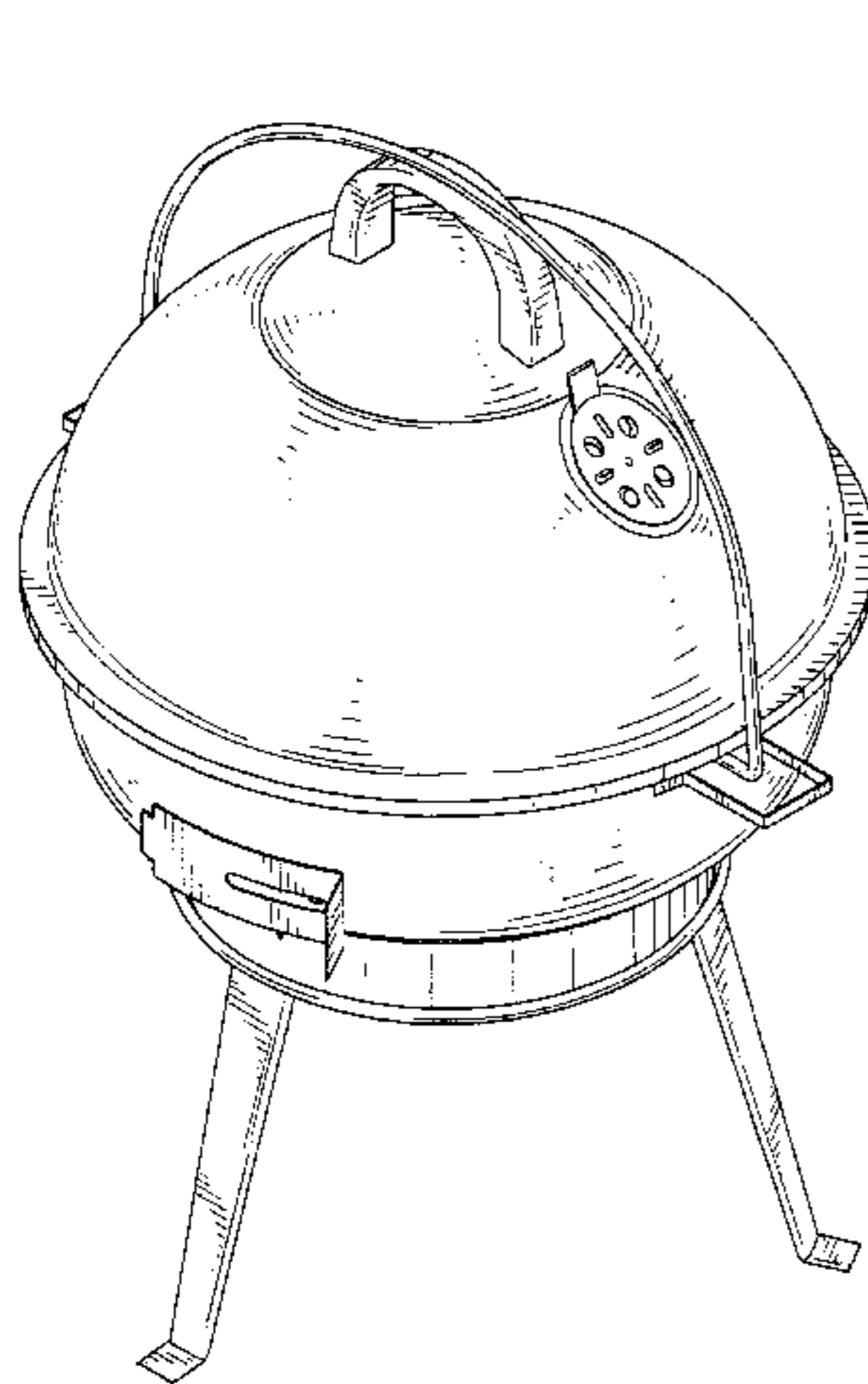

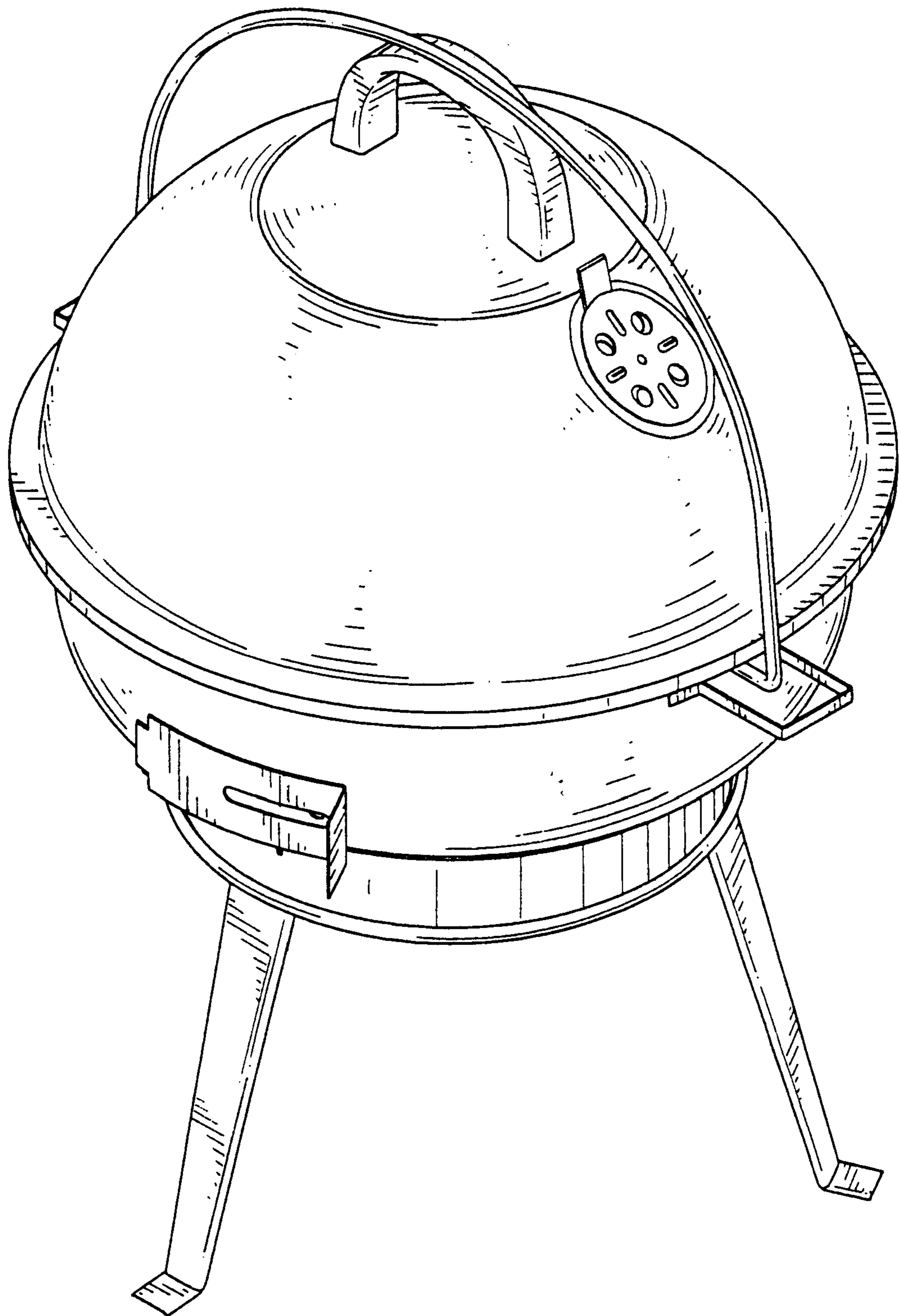

FIG. 1

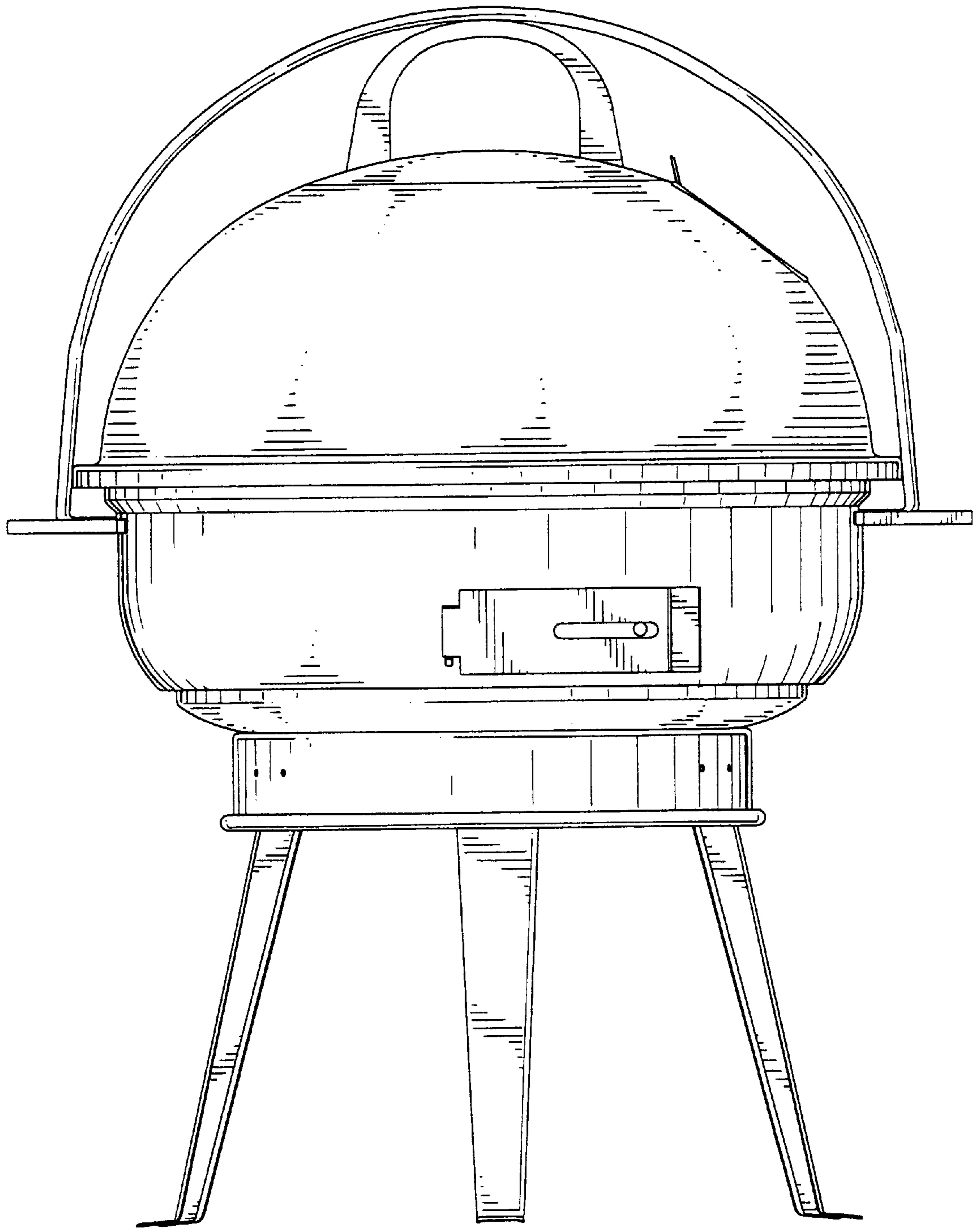

FIG. 2

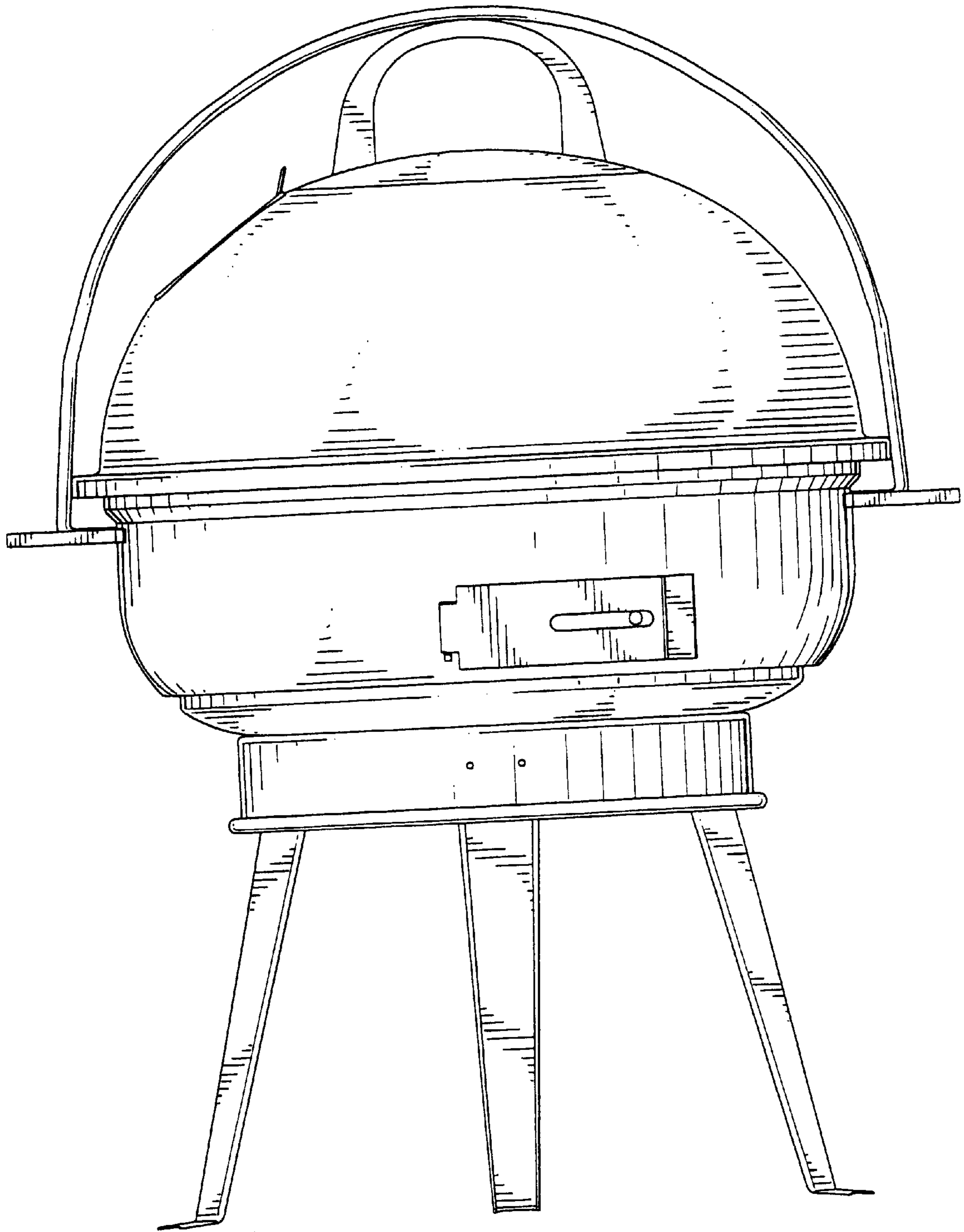

FIG. 3

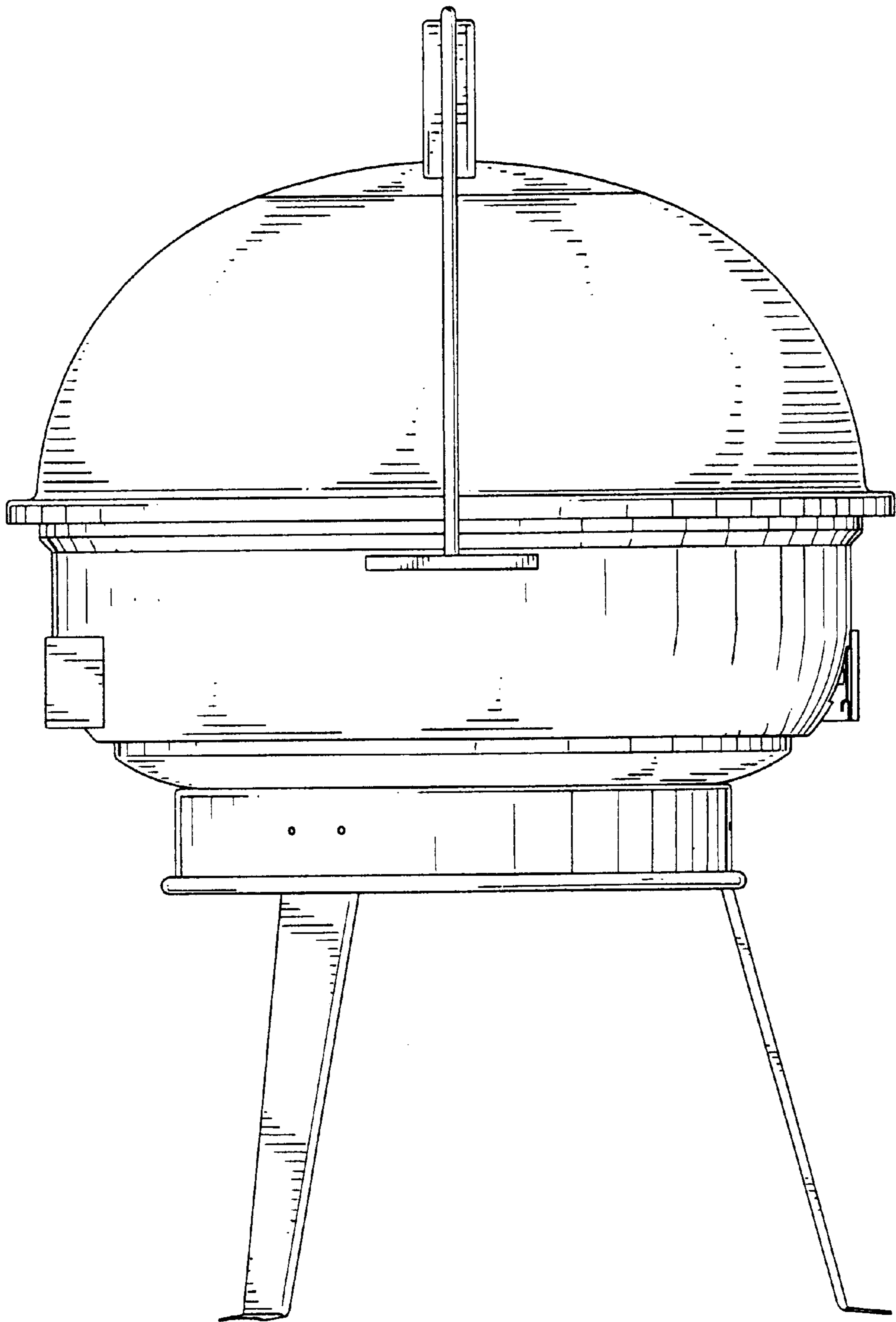

FIG. 4

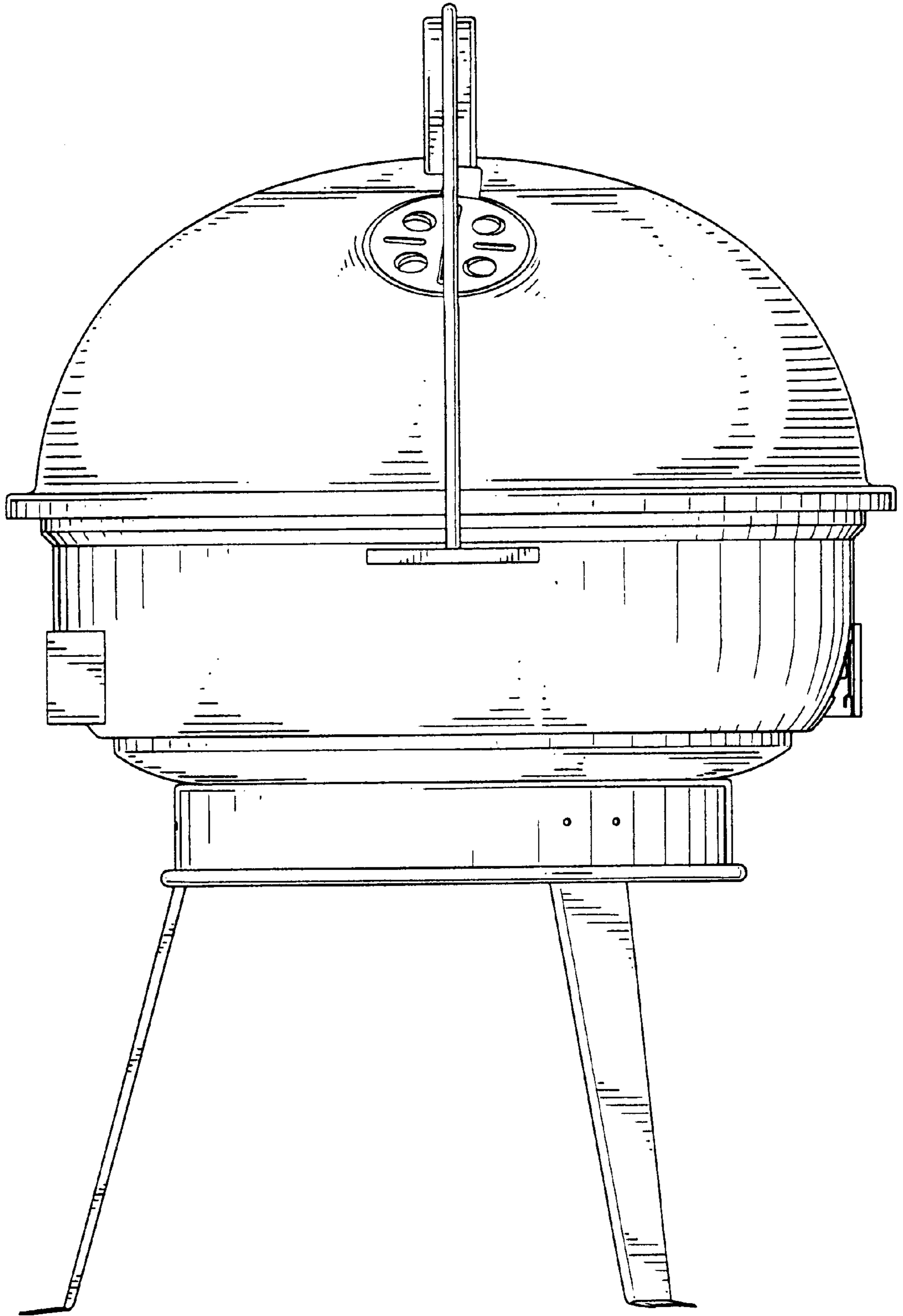

FIG. 5

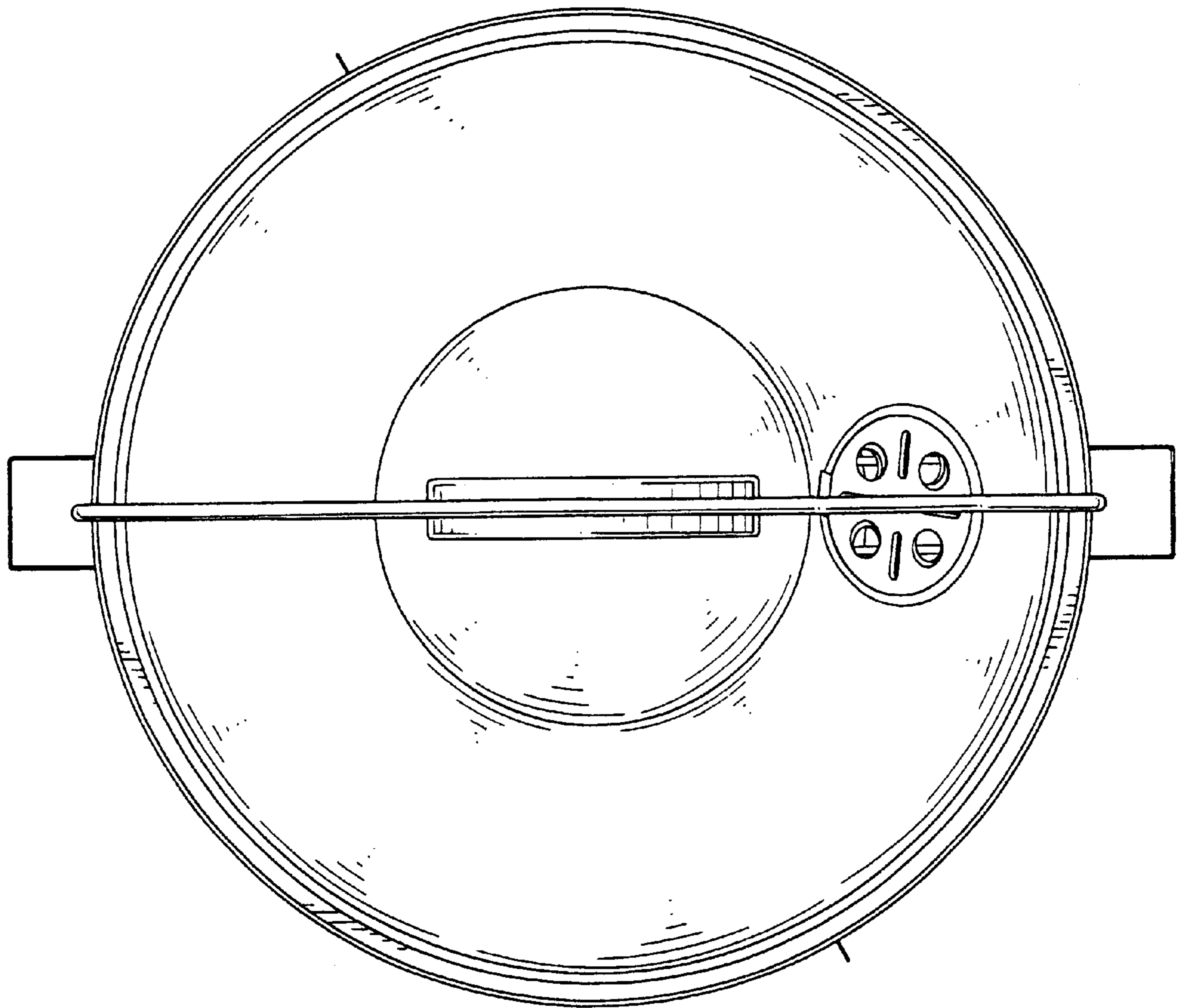

FIG. 6

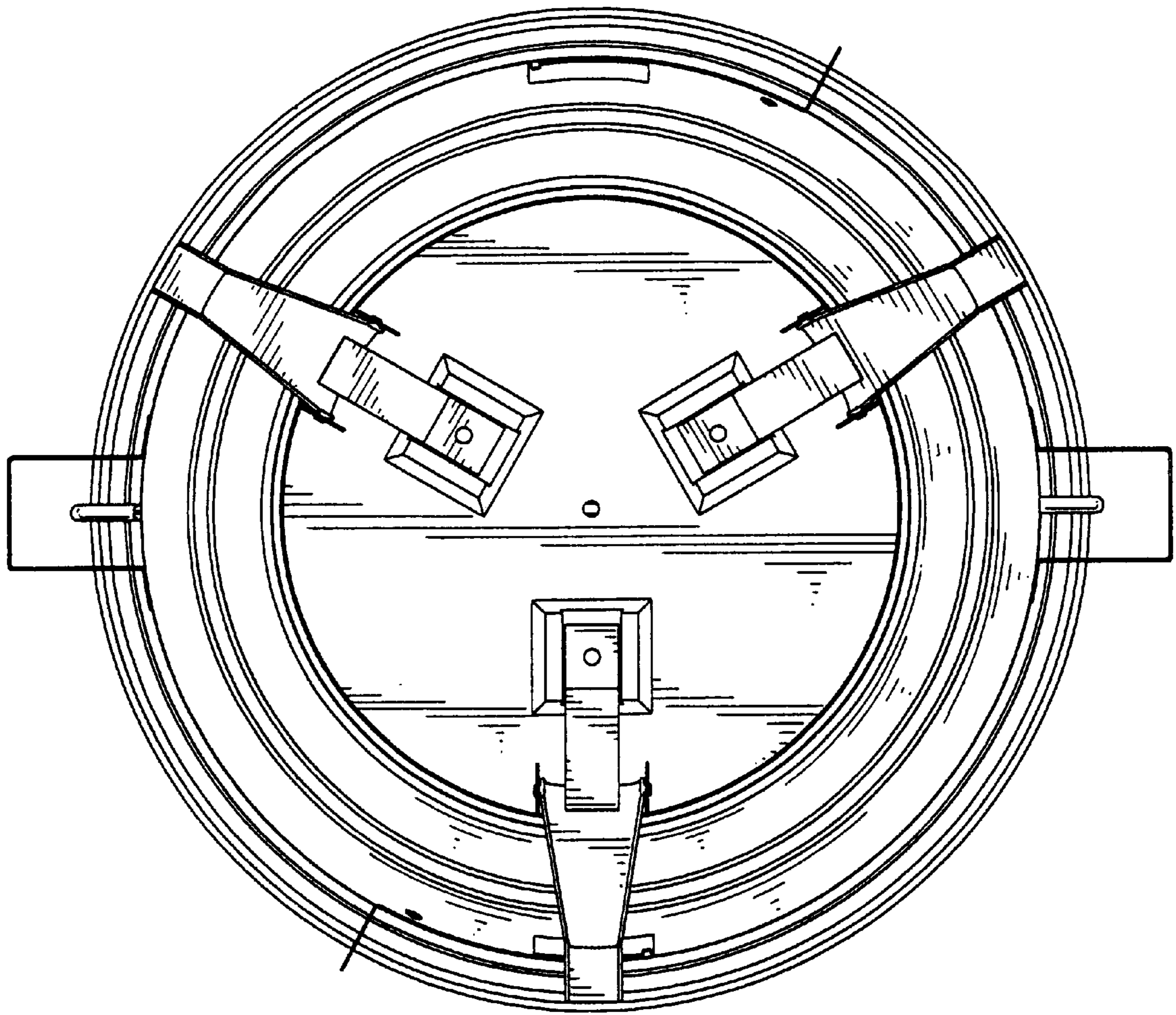

FIG. 7