



US00D459577S

(12) **United States Design Patent**  
**McClaskie**

(10) **Patent No.:** **US D459,577 S**

(45) **Date of Patent:** **\*\* Jul. 2, 2002**

(54) **SHOE SOLE**

(75) Inventor: **Thomas E. McClaskie**, Bethlehem, PA  
(US)

(73) Assignee: **Columbia Insurance Company**,  
Omaha, NE (US)

(\*\*) Term: **14 Years**

(21) Appl. No.: **29/140,266**

(22) Filed: **Apr. 13, 2001**

(51) **LOC (7) Cl.** ..... **02-04**

(52) **U.S. Cl.** ..... **D2/955; D2/954; D2/956**

(58) **Field of Search** ..... D2/902, 904, 908,  
D2/909, 911, 914, 916, 920, 946-948, 951-962,  
967, 972, 977; 36/114-116, 117.1, 117.2,  
117.3, 117.4, 12, 122-136, 14, 15, 25 R,  
28, 30 R, 31, 32 R, 36 R, 3 B, 42-45,  
50.1, 59 C, 59 R, 61, 62, 67 A, 67 B, 67 D,  
67 R, 7.1 R, 7.3-7.7, 72 R, 74, 77 R, 89,  
91, 127, 134

(56) **References Cited**

**U.S. PATENT DOCUMENTS**

4,779,359 A \* 10/1988 Famolare, Jr. .... 36/29  
D399,040 S \* 10/1998 Merceron ..... D2/954

D408,976 S \* 5/1999 Shanks, Jr. et al. .... D2/956  
D409,826 S \* 5/1999 Turner et al. .... D2/955  
D436,247 S \* 1/2001 Burt ..... D2/954  
D439,731 S \* 4/2001 Pawlus ..... D2/956  
D443,975 S \* 6/2001 Della Valle ..... D2/956  
D447,616 S \* 9/2001 Bandini et al. .... D2/954

\* cited by examiner

*Primary Examiner*—Celia Murphy

(74) *Attorney, Agent, or Firm*—Fish & Richardson P.C.

(57) **CLAIM**

The ornamental design for a shoe sole, as shown and described.

**DESCRIPTION**

FIG. 1 is a perspective view of a shoe sole showing my new design;

FIG. 2 is a right side elevational view thereof;

FIG. 3 is a left side elevational view thereof;

FIG. 4 is a front elevational view thereof;

FIG. 5 is a rear elevational view thereof;

FIG. 6 is a bottom plan view thereof; and,

FIG. 7 is a top plan view thereof.

The broken line shown in FIGS. 4, 5, and 7 defines the boundary, but forms no part of the claimed design.

**1 Claim, 5 Drawing Sheets**

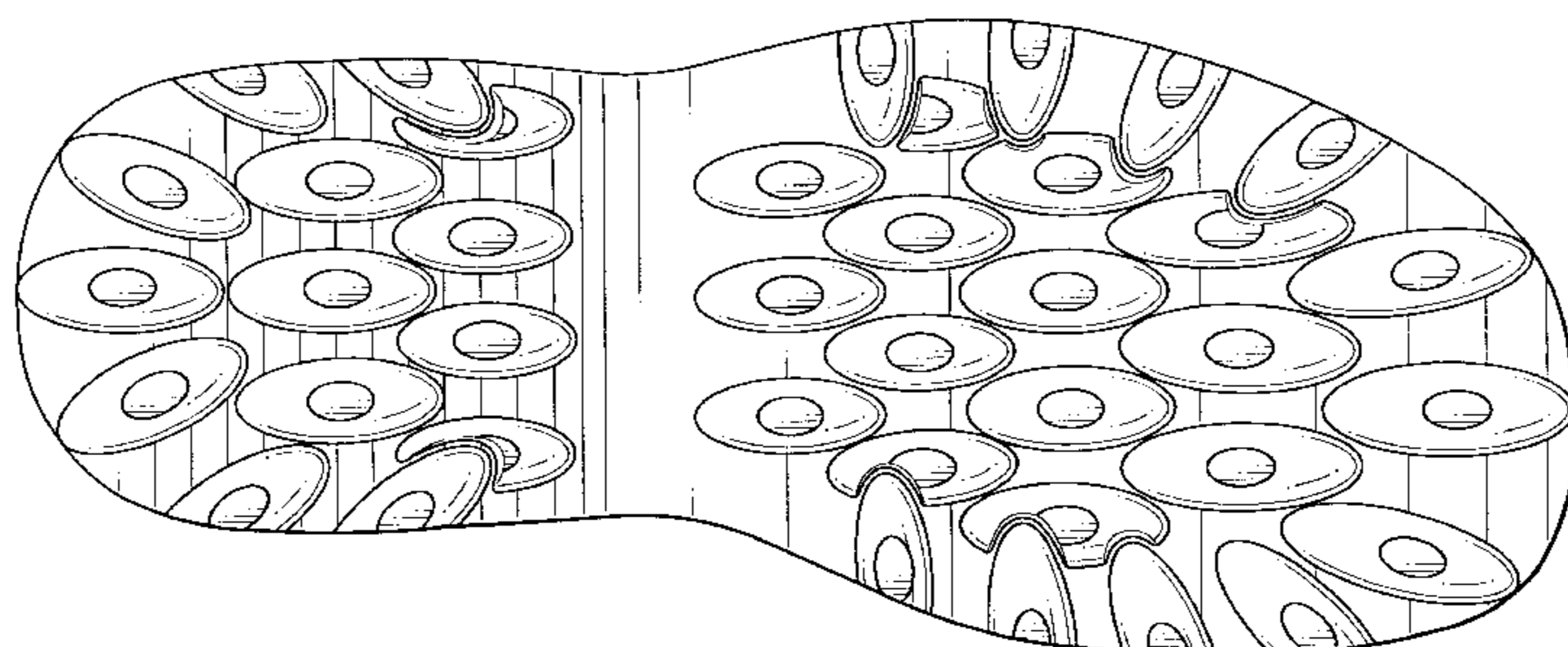
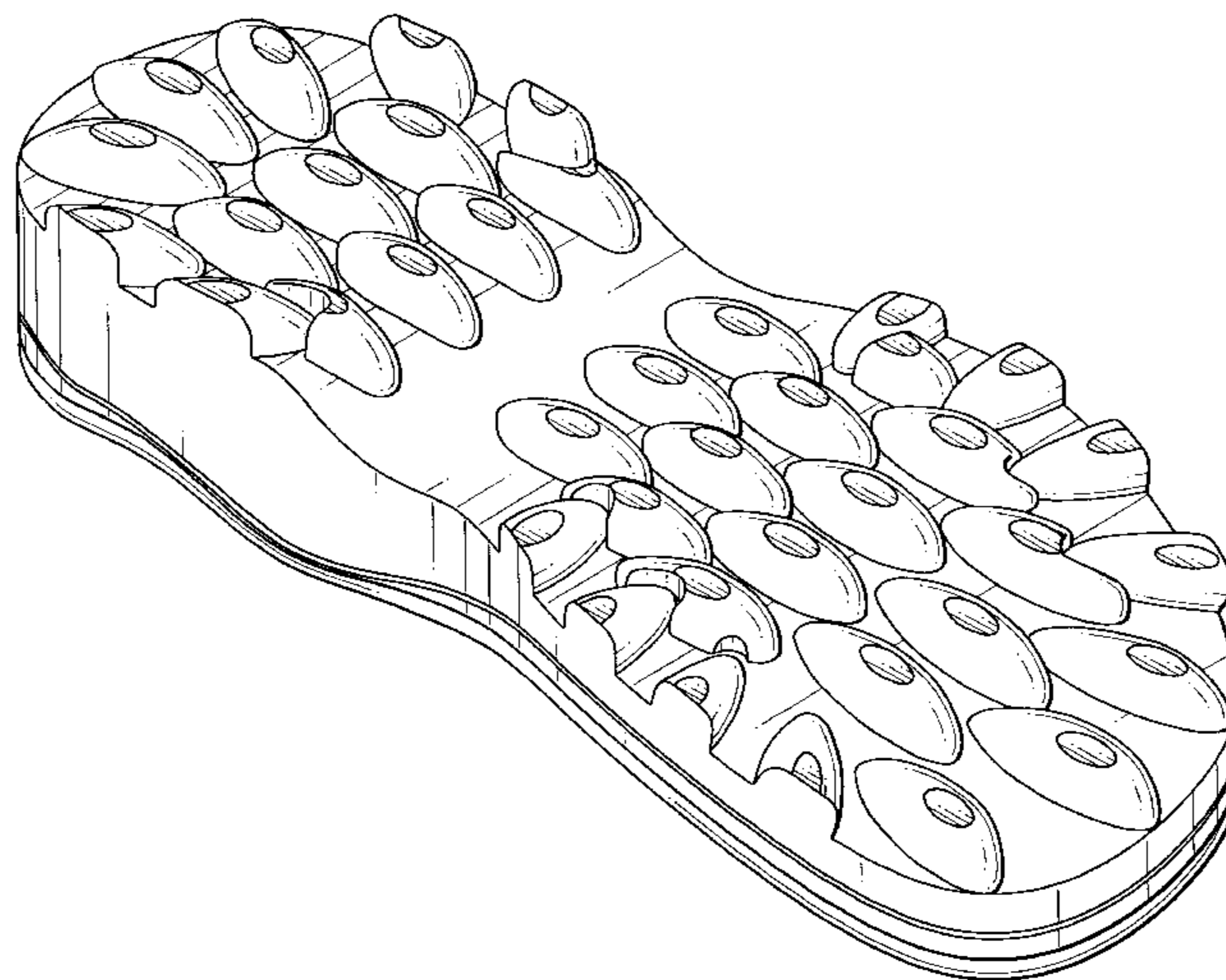

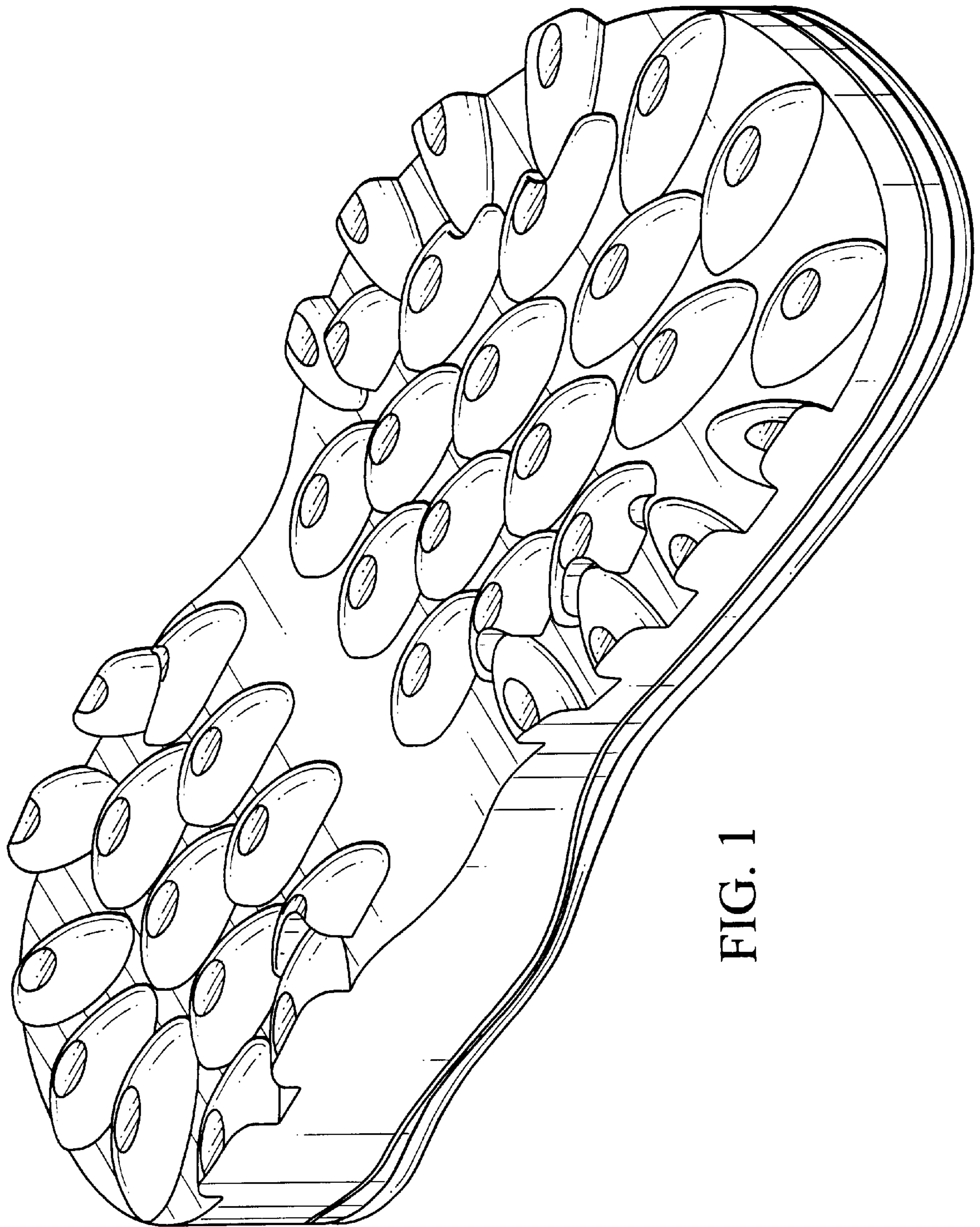

FIG. 1

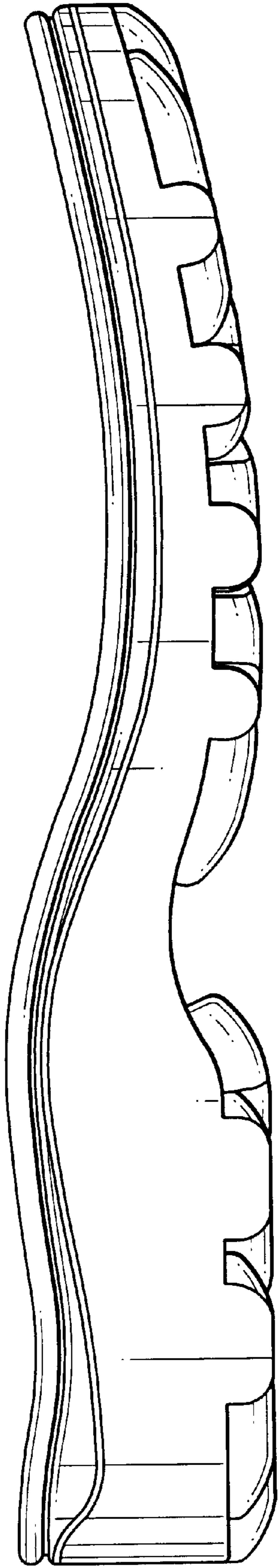

FIG. 2

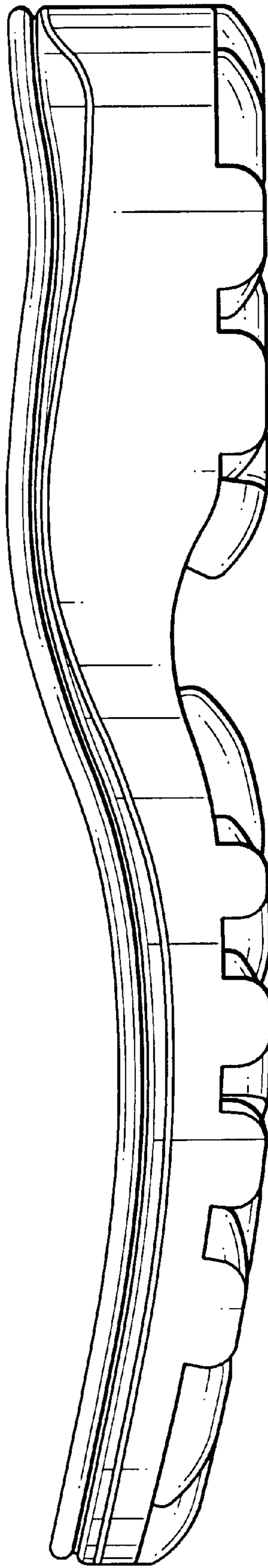

FIG. 3



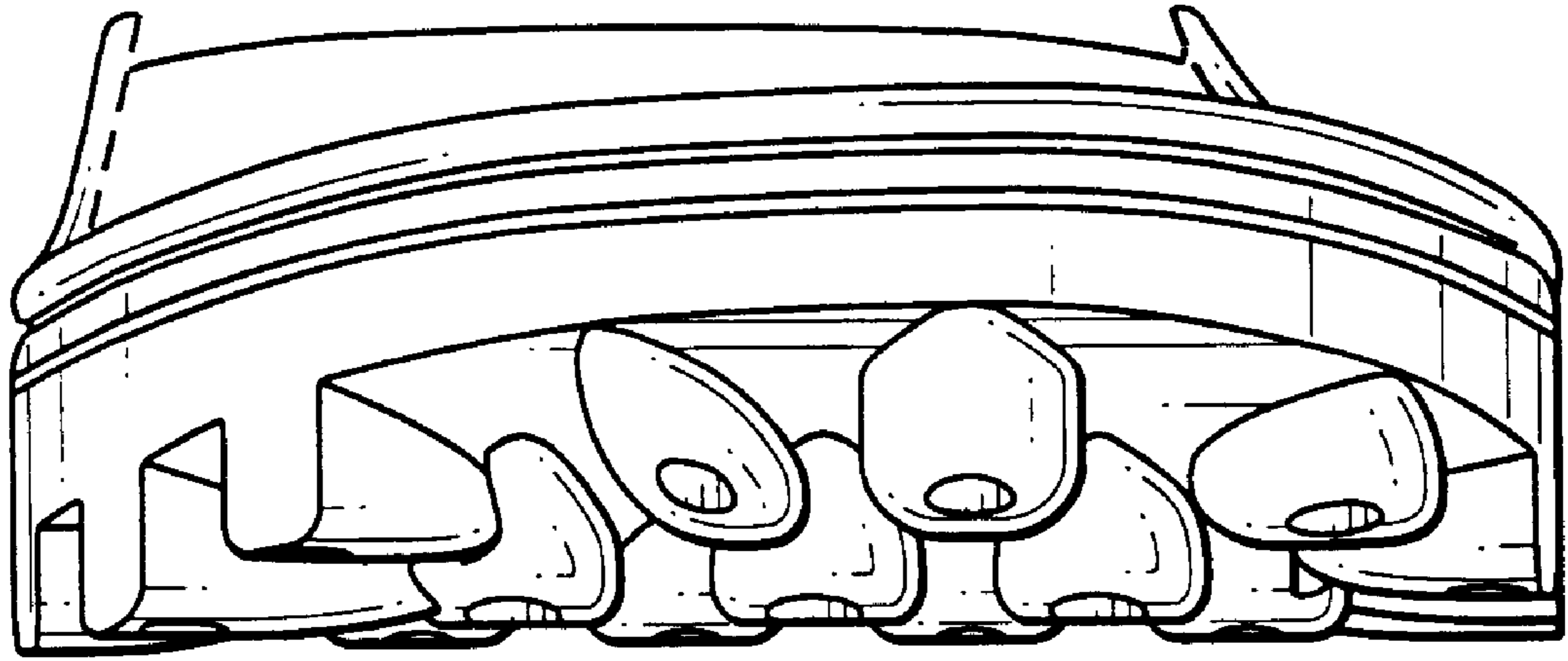

FIG. 4

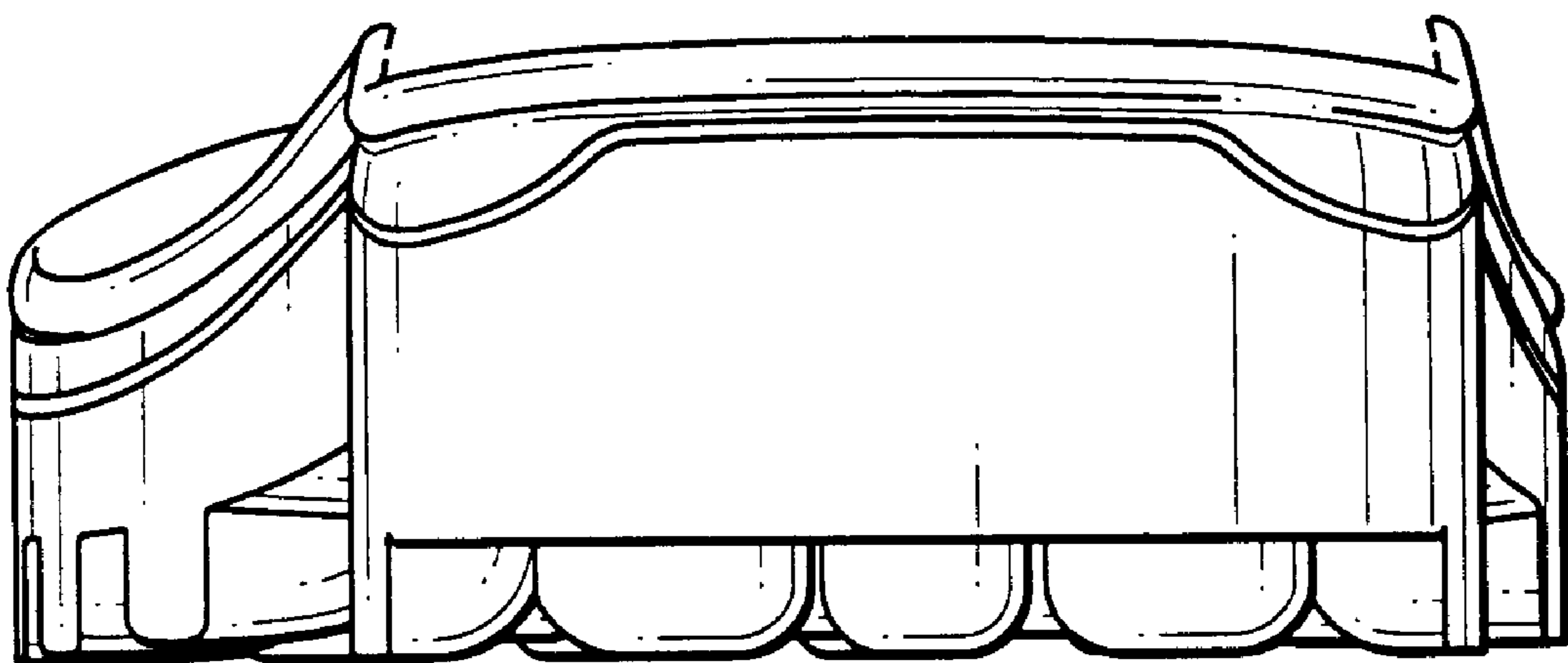

FIG. 5

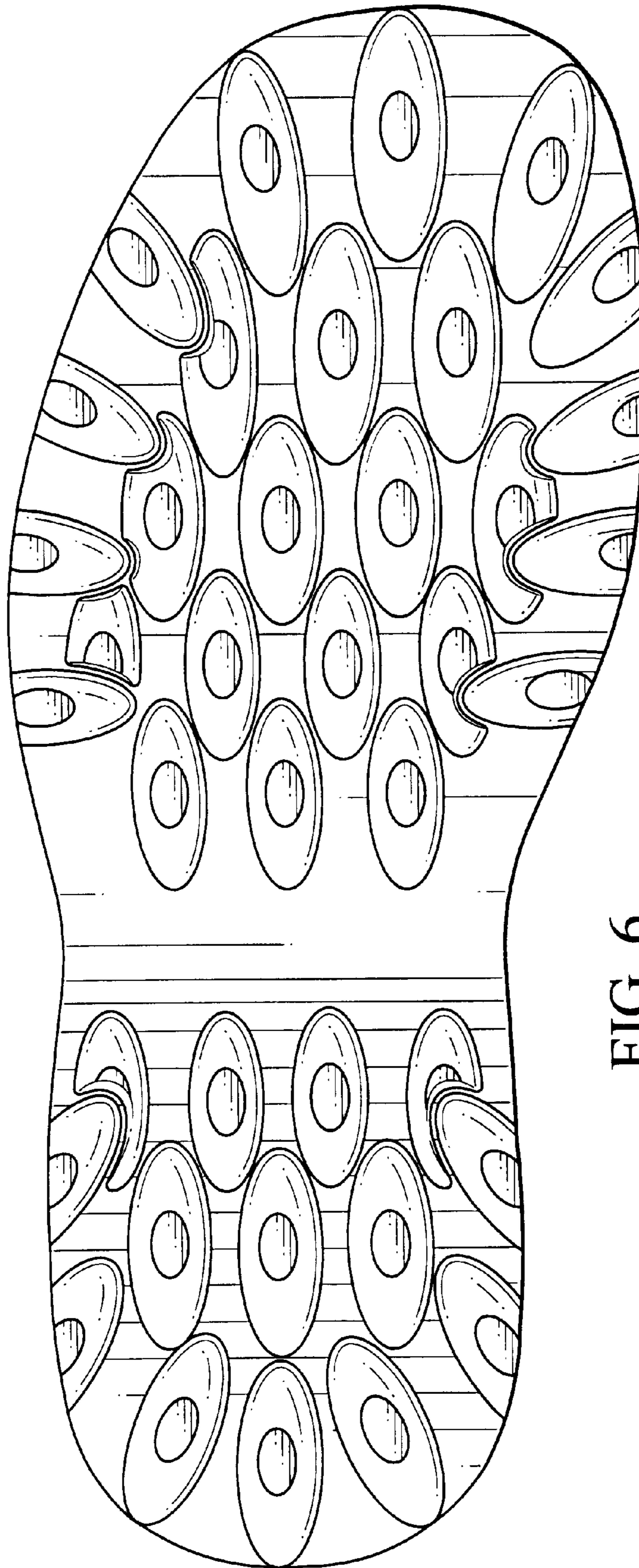

FIG. 6

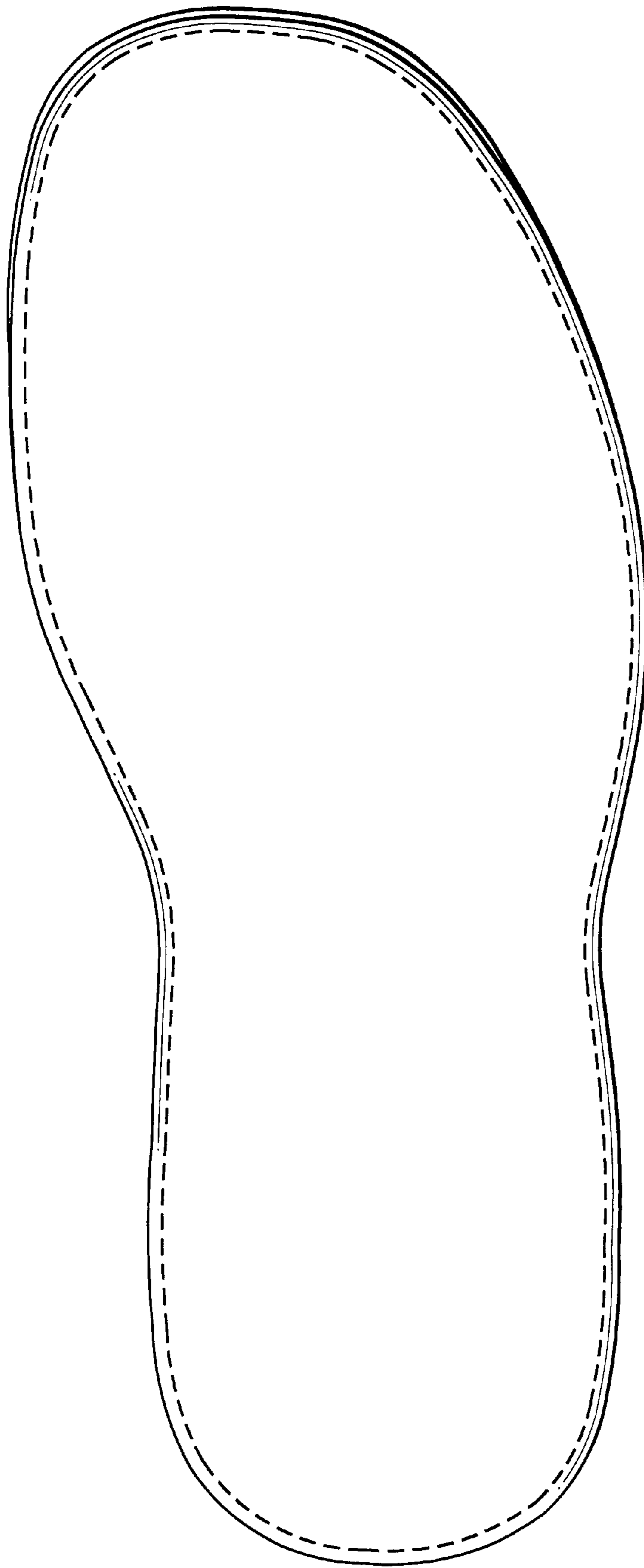

FIG. 7