



US00D459575S

(12) **United States Design Patent**
Garcia

(10) **Patent No.:** **US D459,575 S**

(45) **Date of Patent:** **** *Jul. 2, 2002**

(54) **SHOE**
(75) **Inventor:** **Claudia P. Garcia**, Brooklyn, NY (US)
(73) **Assignee:** **Jack Schwartz Shoes, Inc.**, New York, NY (US)

(*) **Notice:** This patent is subject to a terminal disclaimer.
(**) **Term:** **14 Years**

(21) **Appl. No.:** **29/138,133**
(22) **Filed:** **Mar. 7, 2001**

(51) **LOC (7) Cl.** **02-04**
(52) **U.S. Cl.** **D2/907; D2/923**
(58) **Field of Search** D2/897, 898, 902-912, D2/919, 923, 924, 926, 943, 944, 964, 968-970; 36/83, 102, 103, 105, 106, 113, 114, 115, 126-131, 8.1-8.4, 11, 25 R, 34 R, 38, 45, 50.1

(56) **References Cited**
U.S. PATENT DOCUMENTS
D90,697 S * 9/1933 Carrier D2/903

D425,290 S * 5/2000 Matis D2/969
D427,423 S * 7/2000 Simpson D2/969
D436,431 S * 1/2001 Agnew et al. D2/908
D438,367 S * 3/2001 Huard D2/908

OTHER PUBLICATIONS

Kenneth Cole shoes and accessories for men and women, p. 38, Smooth Move. Sep. 18, 1996.*

* cited by examiner

Primary Examiner—Louis S. Zarfes
Assistant Examiner—Gregory Andoll
(74) *Attorney, Agent, or Firm*—St.Onge Steward Johnston & Reens LLC

(57) **CLAIM**

I claim the ornamental design for a shoe, substantially as shown and described.

DESCRIPTION

FIG. 1 is a left side view of a shoe showing my design; FIG. 2 is a right side view of the shoe shown in FIG. 1; FIG. 3 is a top view of the shoe shown in FIG. 1; FIG. 4 is a rear view of the shoe shown in FIG. 1; and, FIG. 5 is a front view of the shoe shown in FIG. 1.

1 Claim, 5 Drawing Sheets

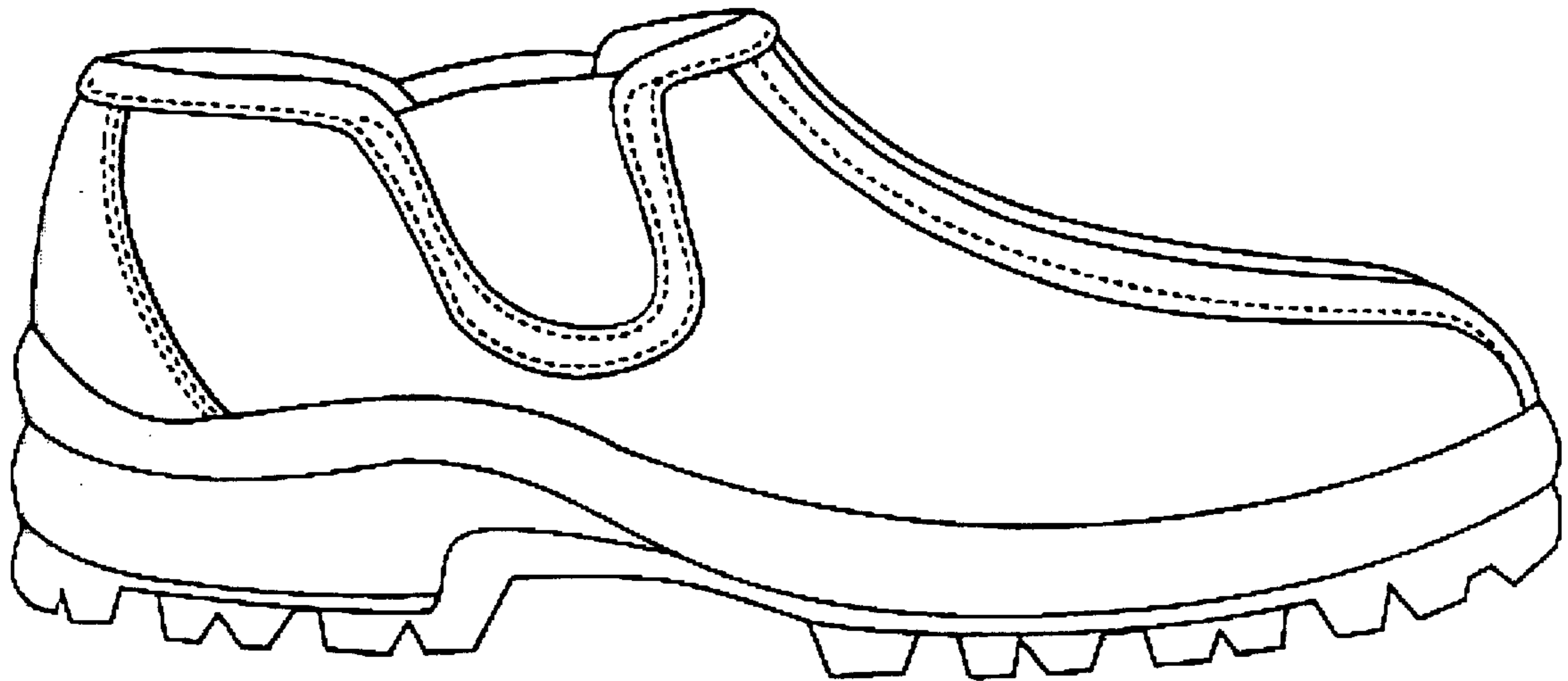

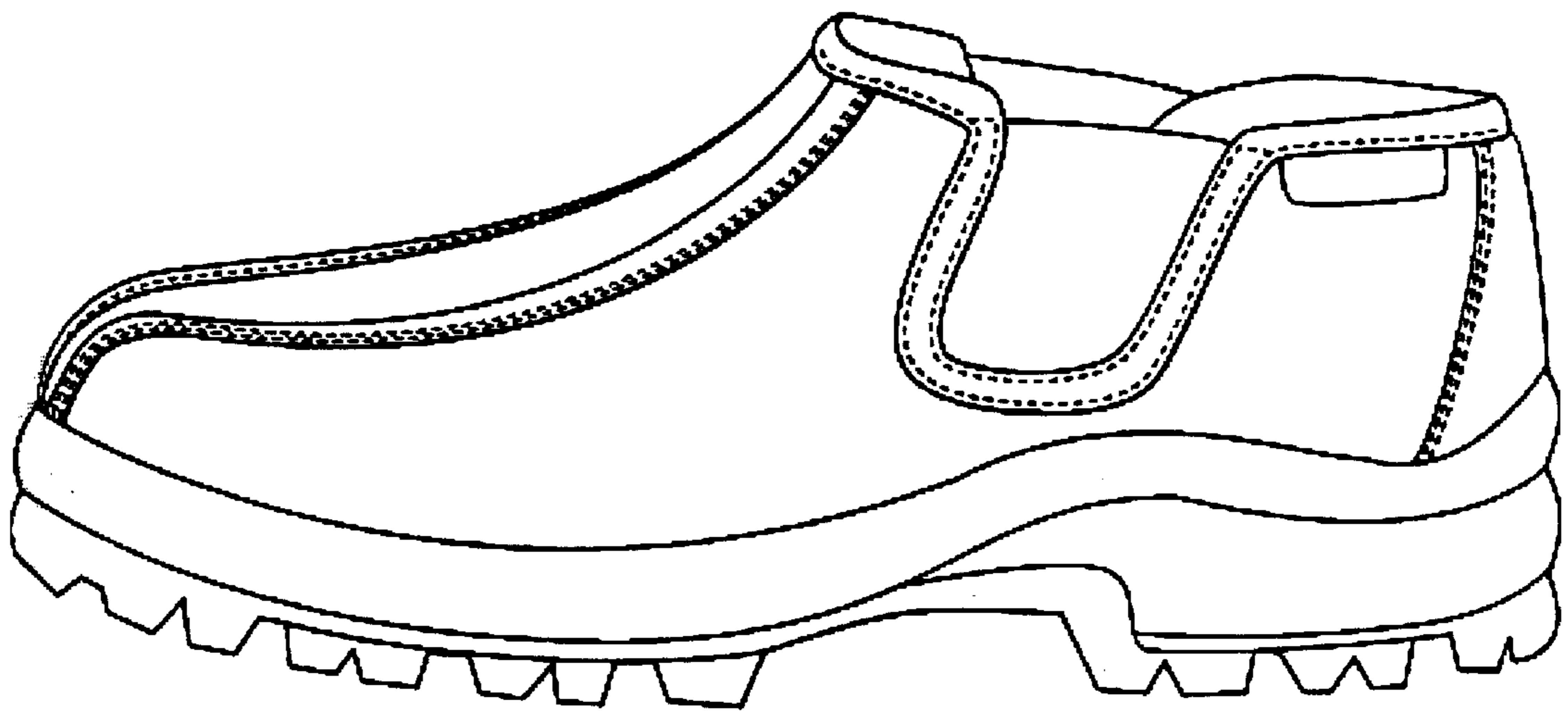

FIG. 1

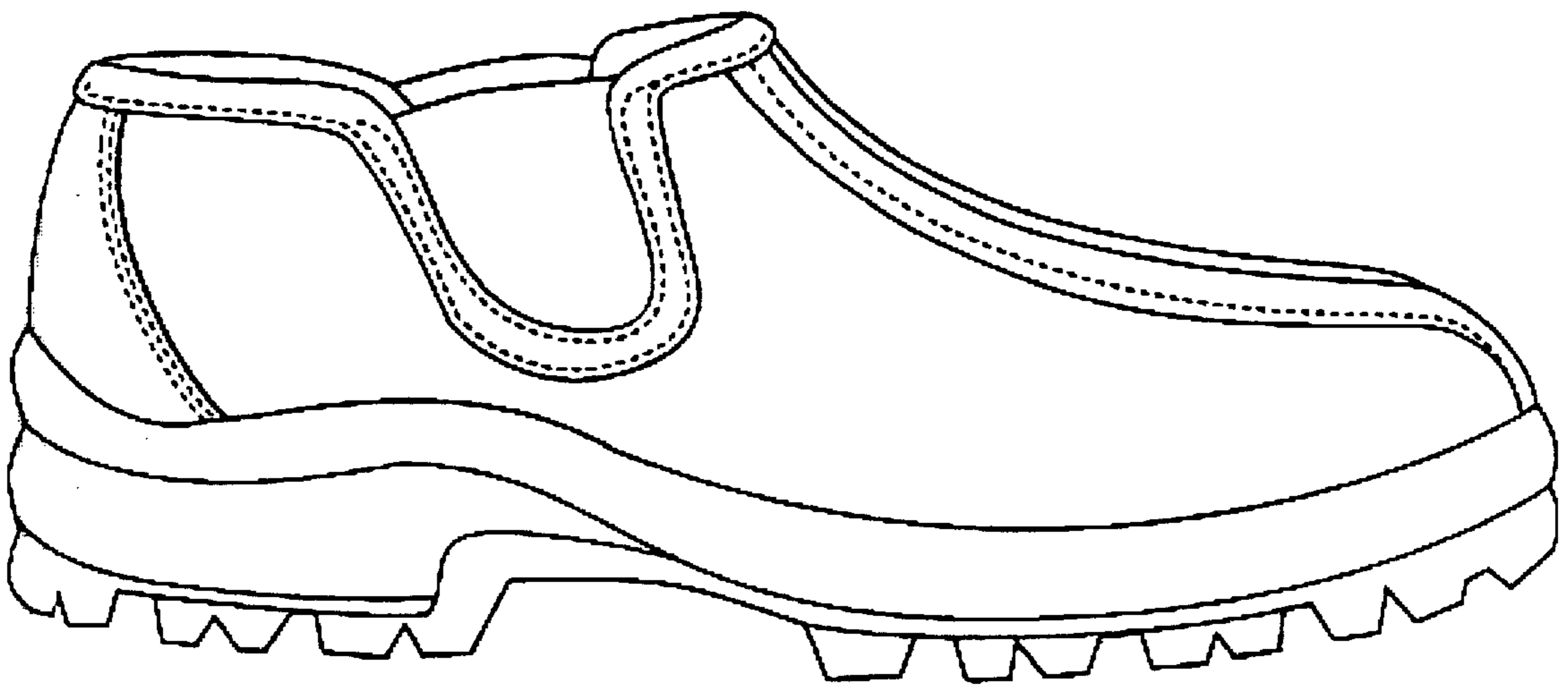

FIG. 2

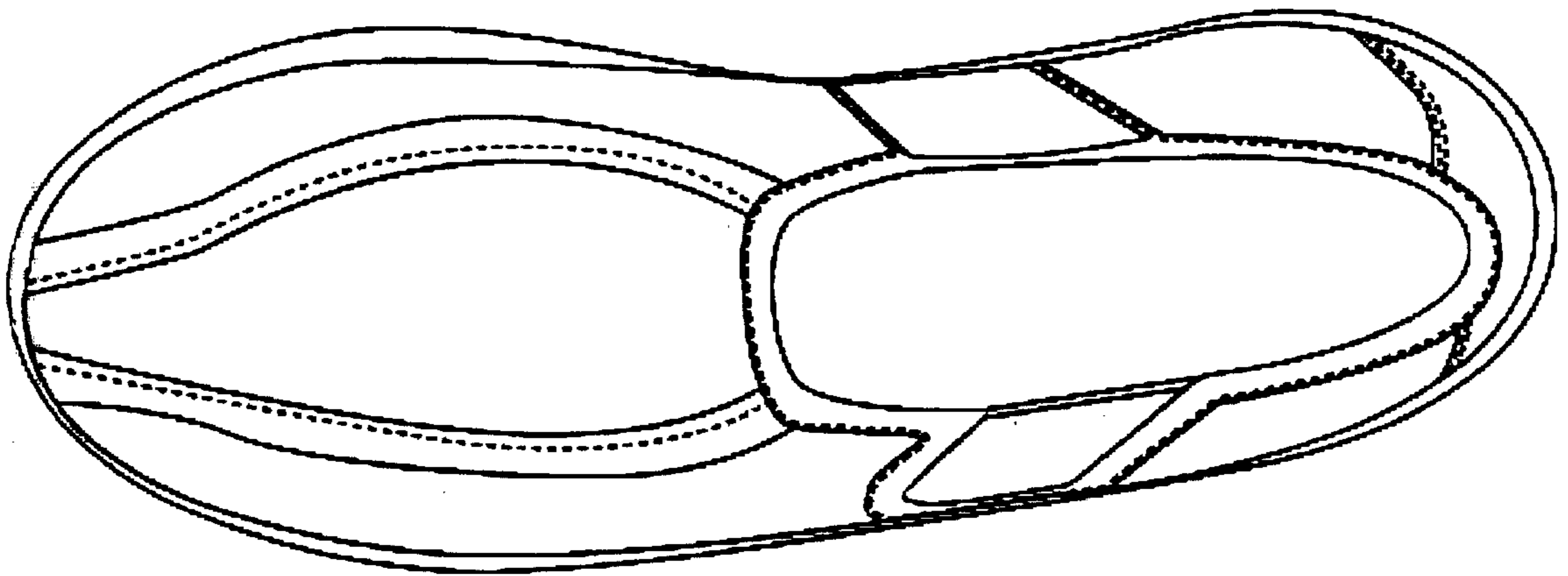

FIG. 3

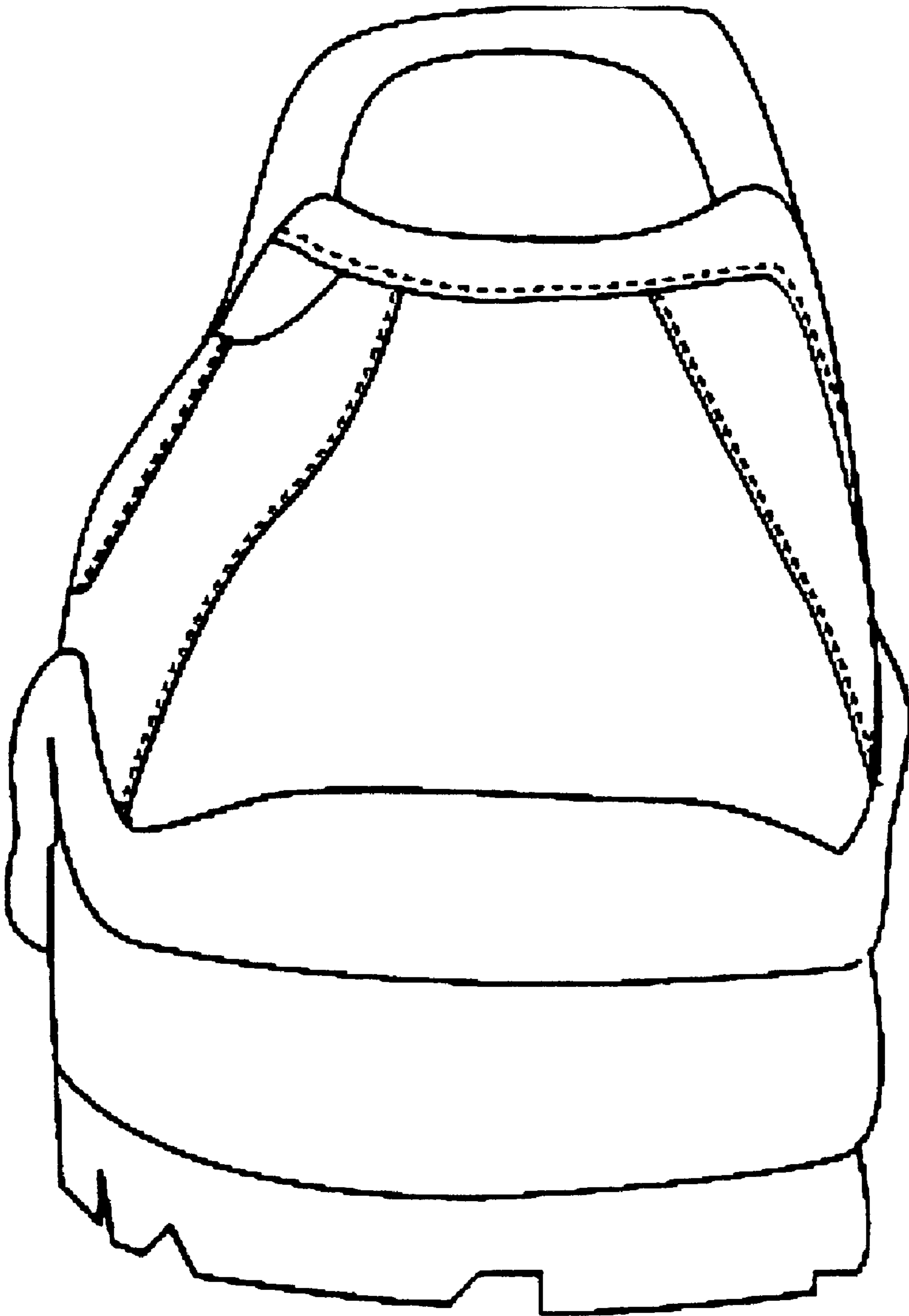

FIG. 4

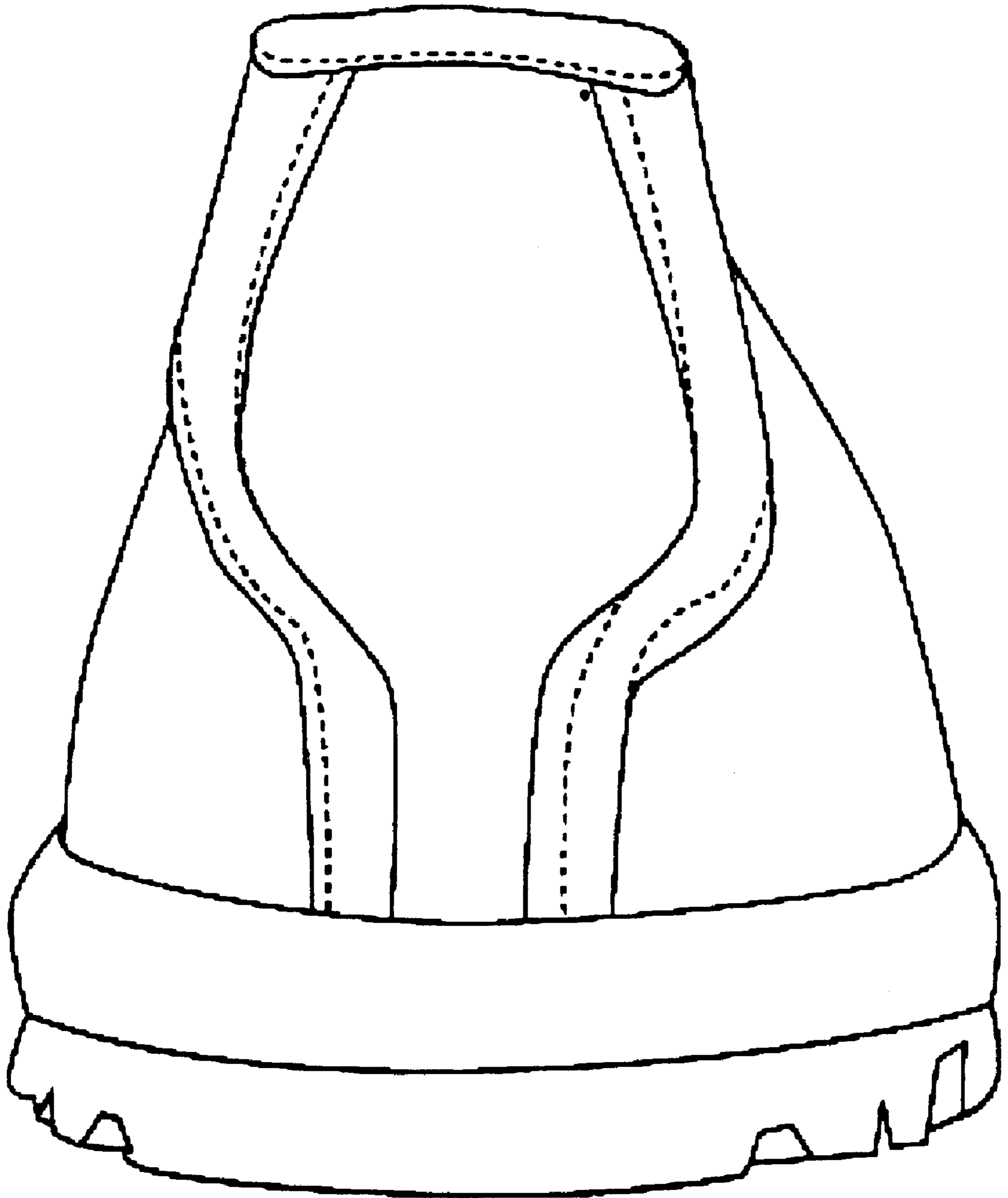

FIG. 5