



US00D459439S

(12) **United States Design Patent**
Hsu

(10) **Patent No.:** **US D459,439 S**

(45) **Date of Patent:** **** Jun. 25, 2002**

(54) **SHOWER HEAD FOR USE IN THE KITCHEN**

D448,831 S * 10/2001 Hyde D23/226

* cited by examiner

(76) **Inventor:** **Ming-Yuan Hsu**, No.165, Lane 421,
Sec.2, Ting Tsao Rd., Lu Kang
Township, Chang Hua Hsien (TW)

Primary Examiner—Robin V. Taylor

(74) *Attorney, Agent, or Firm*—Harrison & Egbert

(**) **Term:** **14 Years**

(57) **CLAIM**

I claim the ornamental design for a shower head for use in the kitchen, as shown and described.

(21) **Appl. No.:** **29/144,871**

(22) **Filed:** **Jul. 13, 2001**

DESCRIPTION

(51) **LOC (7) Cl.** **23-01**

(52) **U.S. Cl.** **D23/226**

(58) **Field of Search** D23/213, 223,
D23/226; 239/525, 526

FIG. 1 is an upper perspective view of the shower head for use in the kitchen showing my design;
FIG. 2 is a front view thereof;
FIG. 3 is a back view thereof;
FIG. 4 is a side view thereof;
FIG. 5 is an opposite side view thereof;
FIG. 6 is a top view thereof;
FIG. 7 is a bottom view thereof; and,
FIG. 8 is an upper perspective view thereof showing another end element in broken lines and forming no part of the claimed design.

(56) **References Cited**

U.S. PATENT DOCUMENTS

D406,317 S	*	3/1999	Hill et al.	D23/226
D415,822 S	*	10/1999	Ouyoung	D23/226
D420,427 S	*	2/2000	Yung	D23/226
D430,644 S	*	9/2000	Higgins	D23/226
D434,830 S	*	12/2000	Liou	D23/226

1 Claim, 5 Drawing Sheets

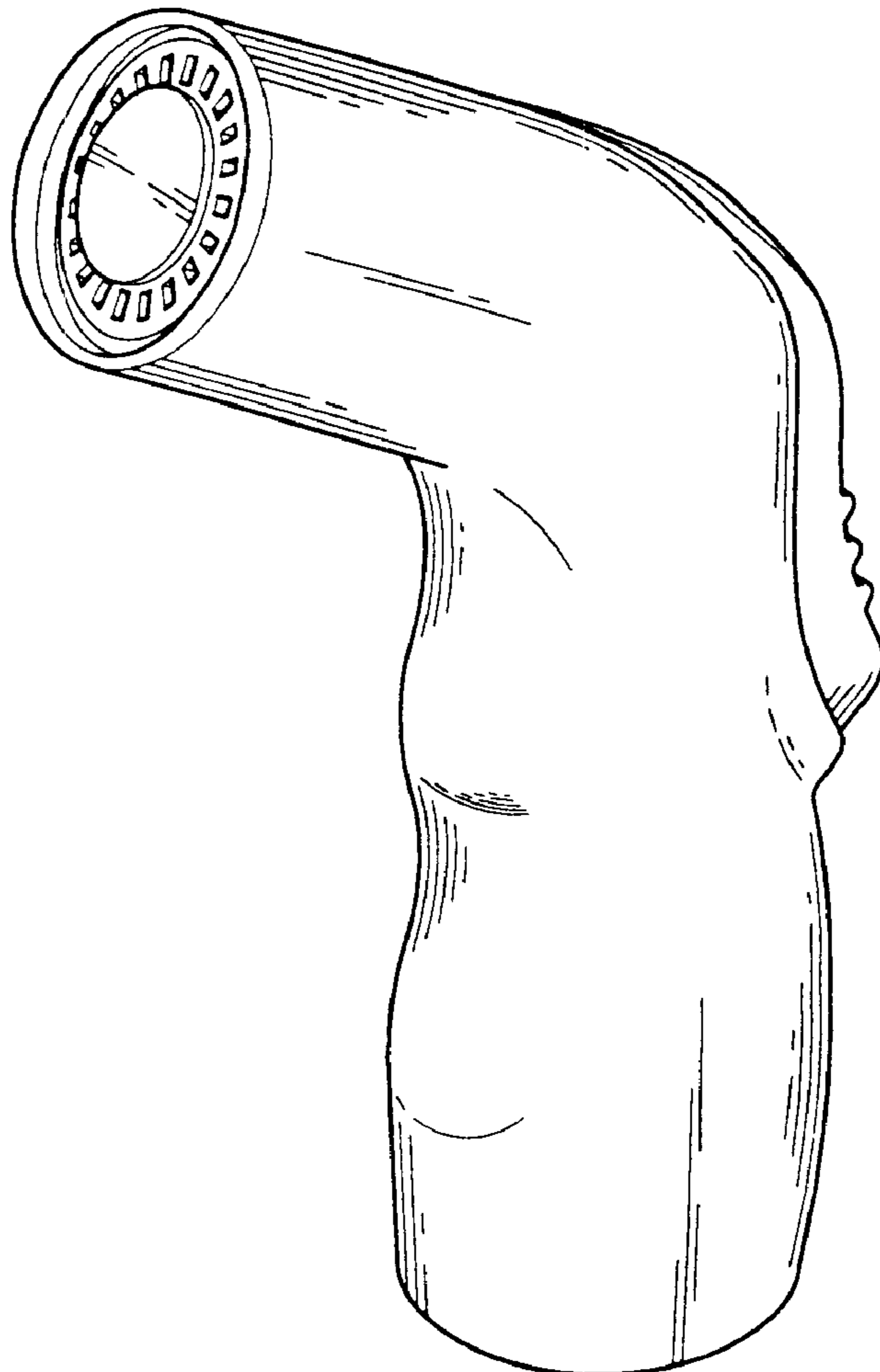

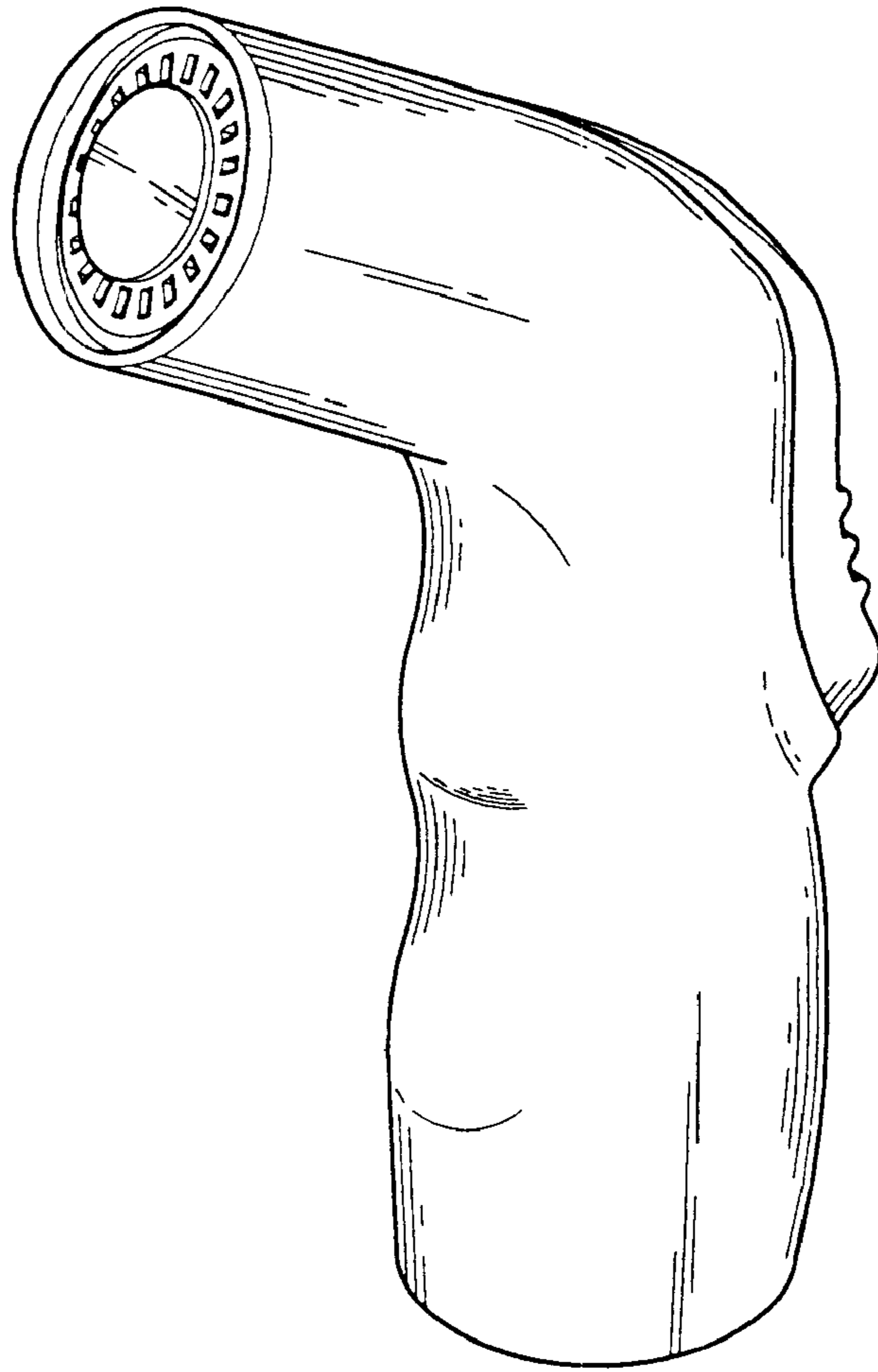

FIG. 1

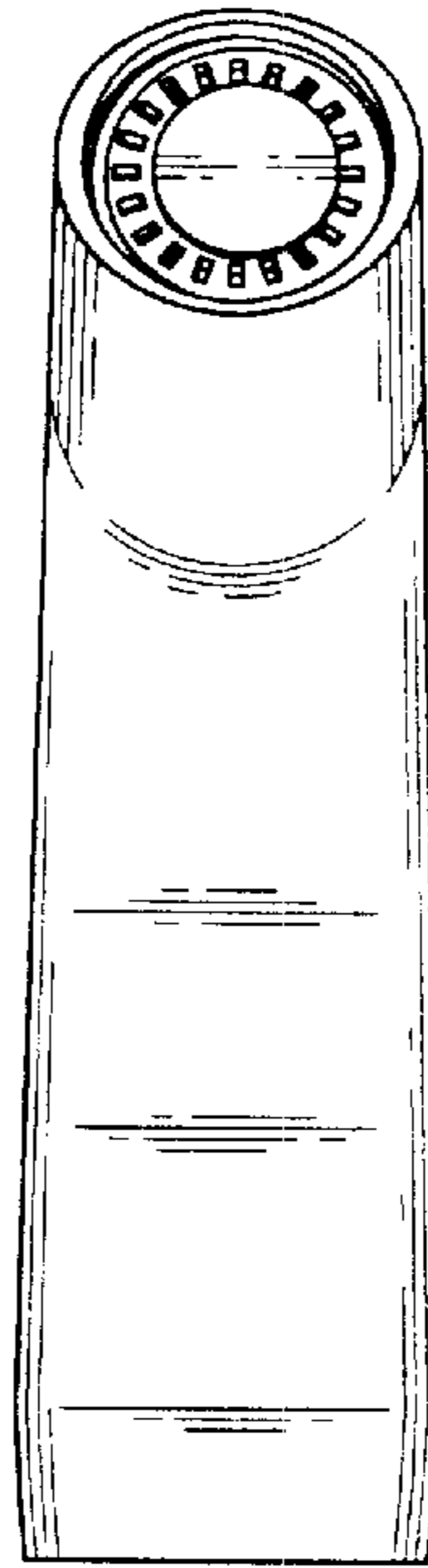

FIG. 2

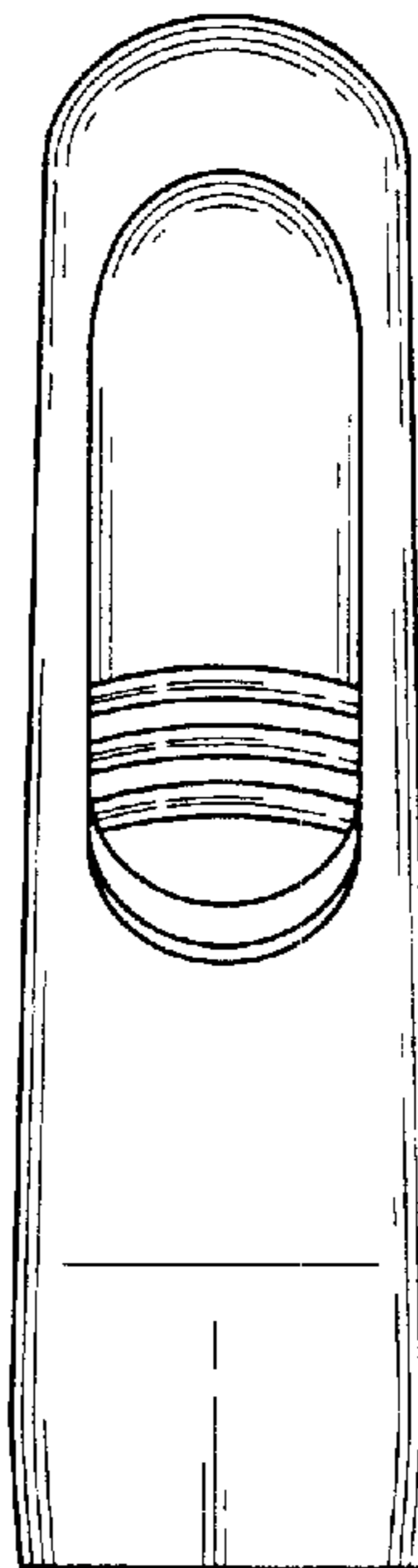

FIG. 3

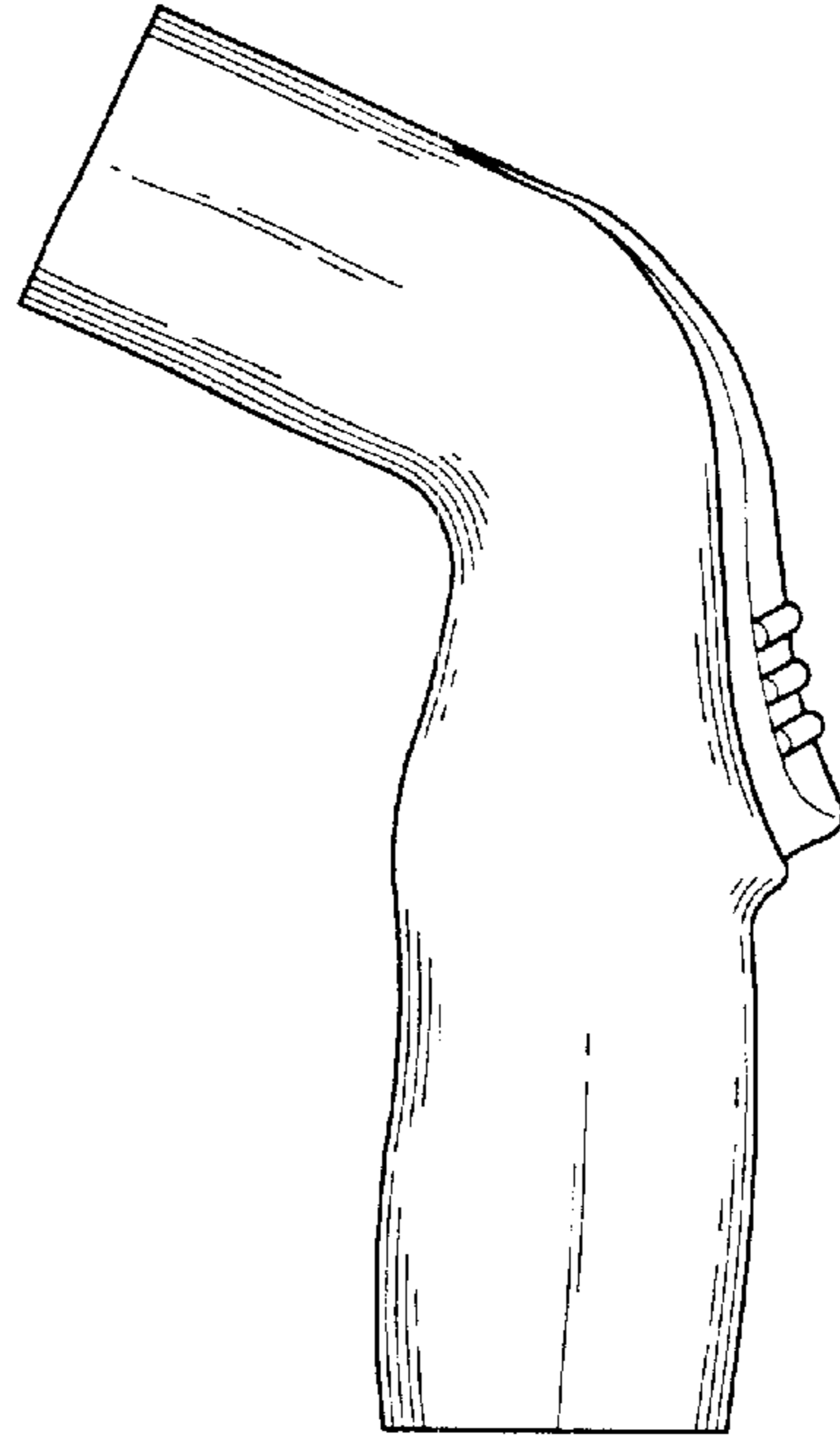

FIG. 4

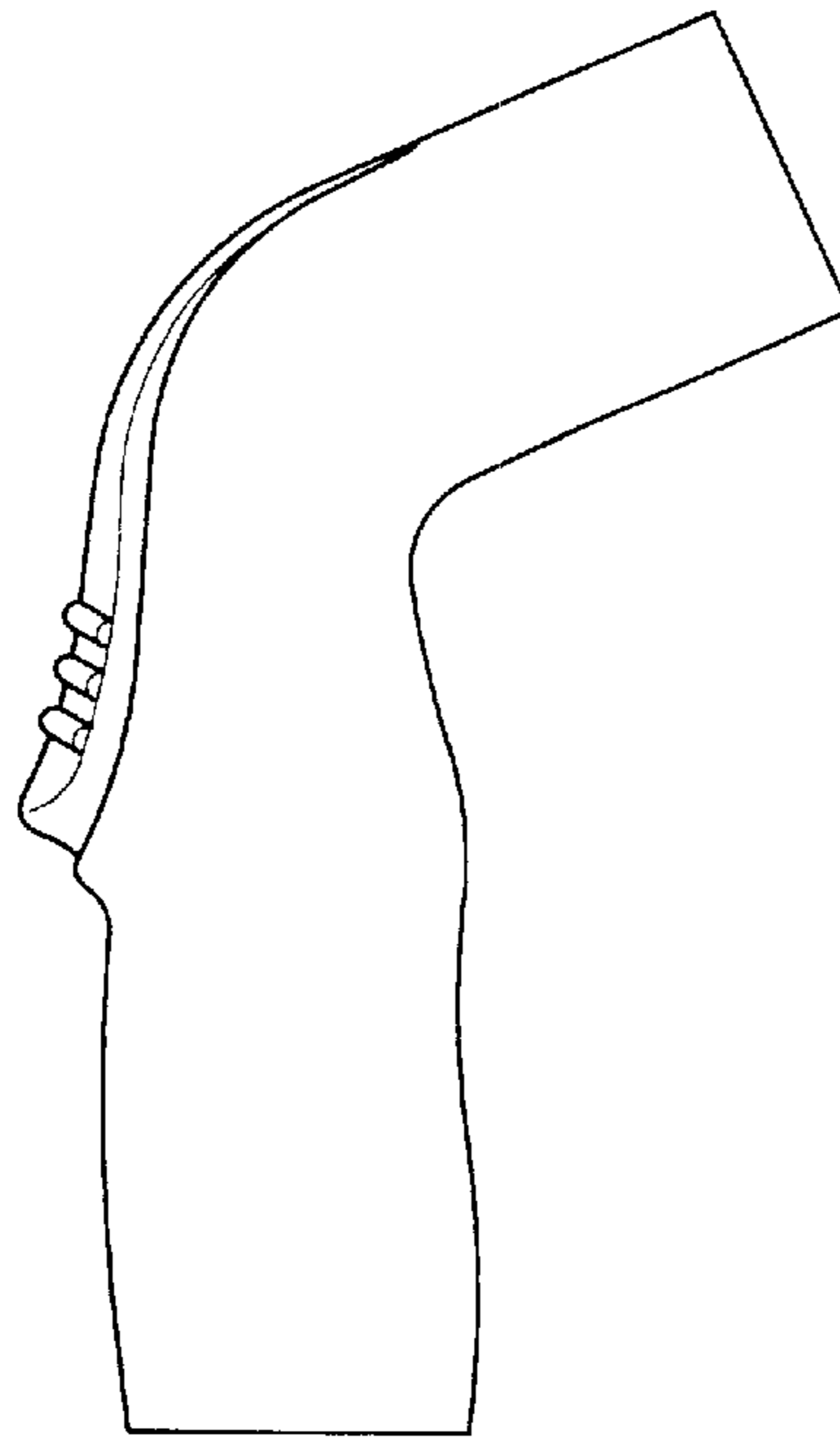

FIG. 5

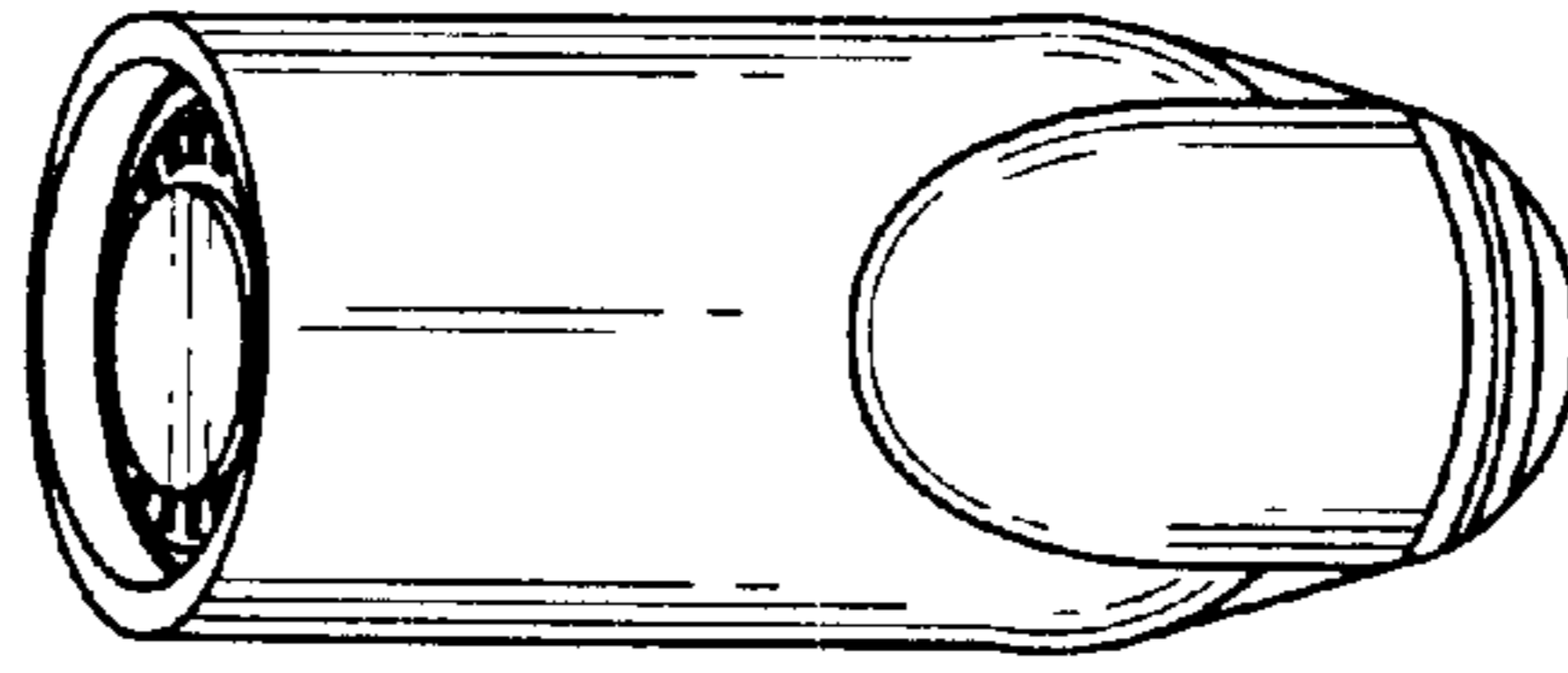

FIG. 6

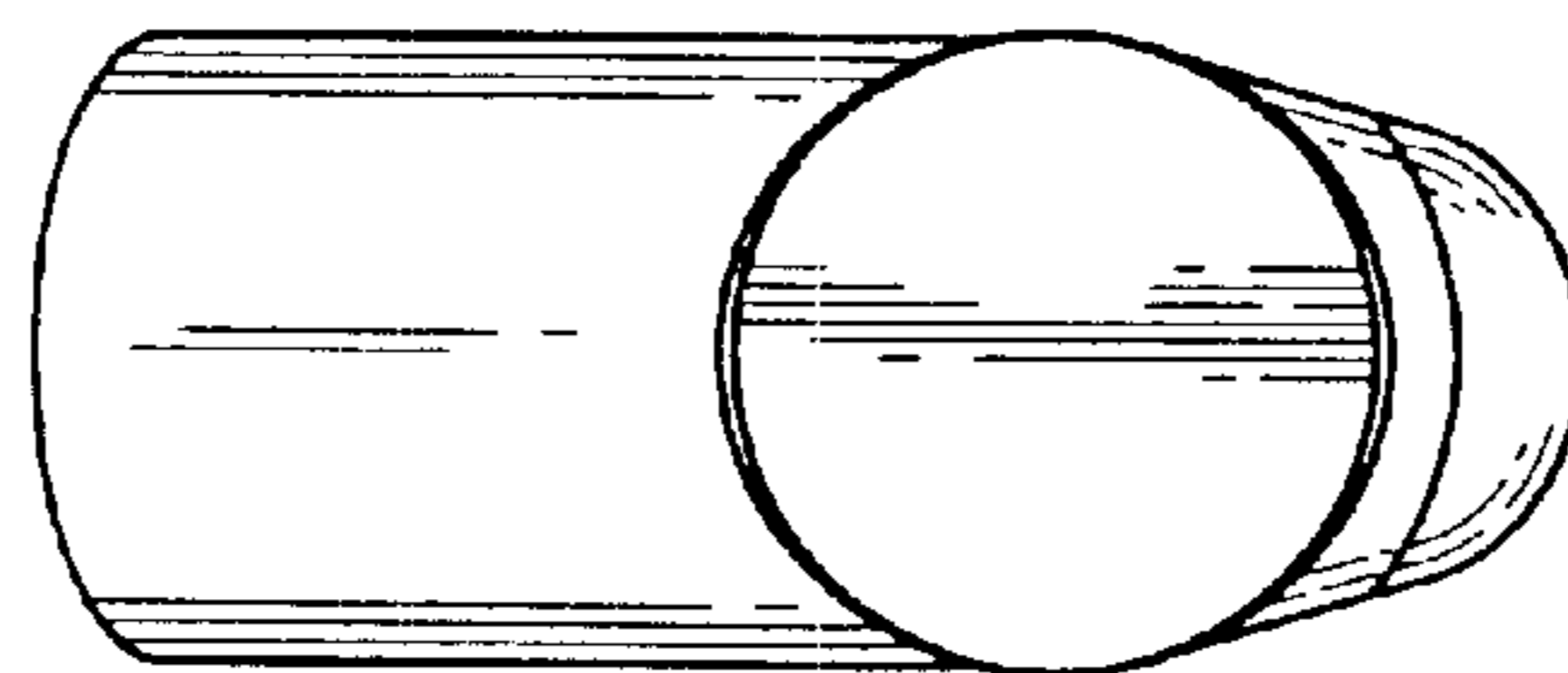

FIG. 7

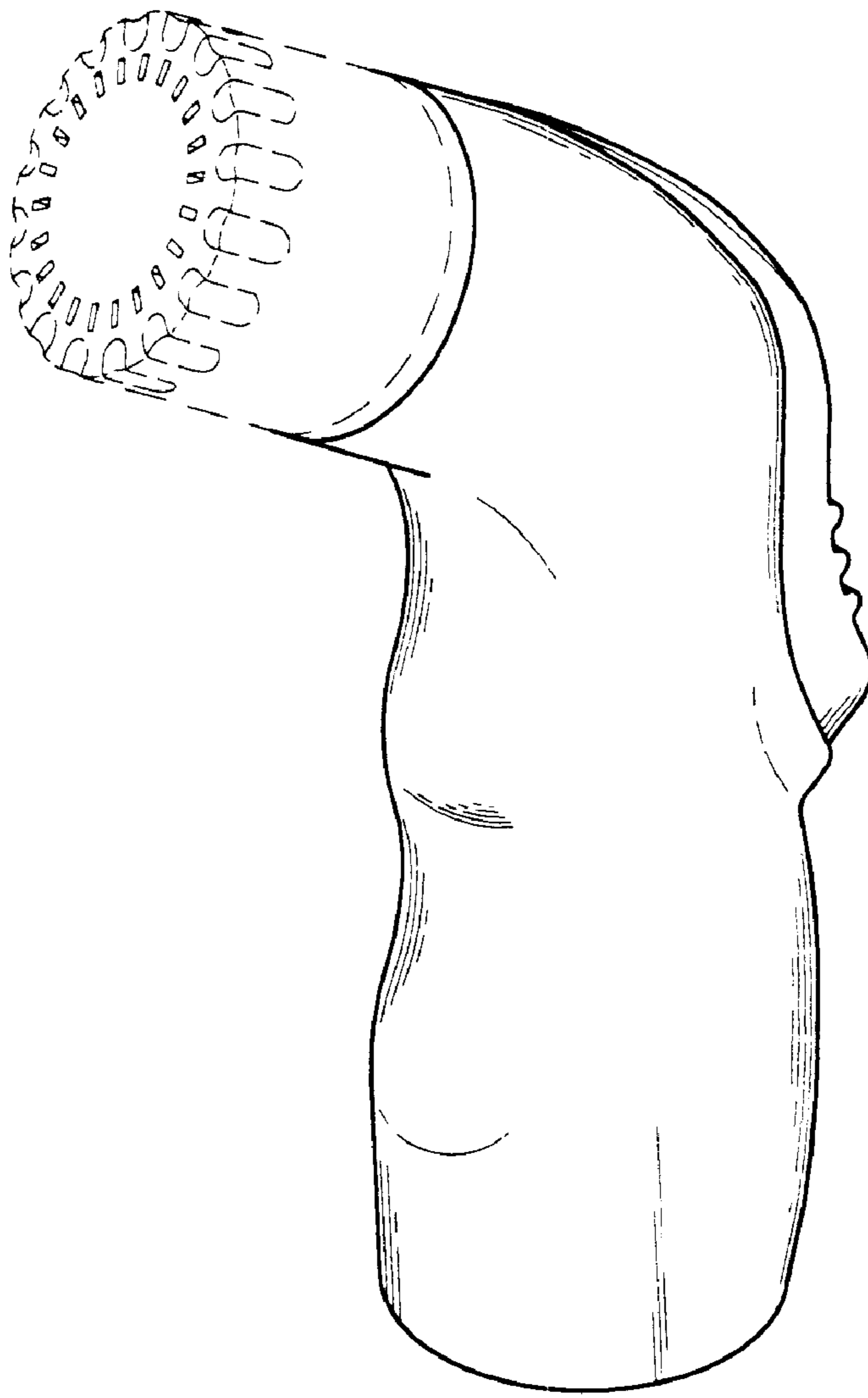

FIG. 8