



US00D459415S

(12) **United States Design Patent**  
**Mabilli**

(10) **Patent No.:** **US D459,415 S**  
(45) **Date of Patent:** **\*\* Jun. 25, 2002**

(54) **DOLL**

(76) Inventor: **Artemas Mabilli**, 701 Rock Springs  
Dr., Apt. 202, Las Vegas, NV (US)  
89128

(\*\*) Term: **14 Years**

(21) Appl. No.: **29/126,697**

(22) Filed: **Jul. 24, 2000**

(51) **LOC (7) Cl.** ..... **21-01**

(52) **U.S. Cl.** ..... **D21/648**

(58) **Field of Search** ..... D21/645-649,  
D21/631, 658; 446/369-372, 319, 394,  
100, 268

(56) **References Cited**

**U.S. PATENT DOCUMENTS**

|             |   |         |                 |       |         |
|-------------|---|---------|-----------------|-------|---------|
| D161,691 S  | * | 1/1951  | Holford         | ..... | D21/648 |
| 3,225,489 A | * | 12/1965 | Ryan            | ..... | 446/394 |
| 4,070,790 A | * | 1/1978  | Strongin et al. | ..... | 446/394 |
| D314,800 S  | * | 2/1991  | Ziolkowski      | ..... | D21/645 |
| 5,041,050 A | * | 8/1991  | Ritchey et al.  | ..... | 446/394 |
| D326,883 S  | * | 6/1992  | Atkins          | ..... | D21/648 |
| D390,286 S  | * | 2/1998  | Birks           | ..... | D21/648 |

\* cited by examiner

*Primary Examiner*—Lucy Lieberman

(74) *Attorney, Agent, or Firm*—Jeffrey Weiss; Harry M. Weiss; Weiss & Moy, P.C.

(57) **CLAIM**

The ornamental design for a doll, as shown and described.

**DESCRIPTION**

FIG. 1 is a front view of a doll showing my new design; FIG. 2 is a rear view of the doll shown with the hair shown separated from the doll;

FIG. 3 is a top view of my doll shown in FIG. 2 (with the hair removed to show the attachment strips).

FIG. 4 is a perspective view of another hair style to be used for my doll instead of the hair style shown in FIGS. 1 and 2.

FIG. 5 is a perspective view of another alternate hairstyle to be used with the doll instead of the hairstyle shown in FIGS. 1 and 2;

FIG. 6 is a perspective view of another alternate hairstyle to be used with the doll instead of the hairstyle shown in FIGS. 1 and 2; and,

FIG. 7 is a view of the inside of the hair style of FIG. 5 showing the attachment arrangement for attachment to the head of the doll.

The hairstyles shown in the second, third and fourth embodiments are shown without the doll for ease of illustration.

The broken lines shown in FIGS. 1 and 2 are for illustrative purposes only and do not form part of the claimed design. FIGS. 4, 5, 6 and 7 in the drawings are shown on a larger scale than the other views.

**1 Claim, 2 Drawing Sheets**



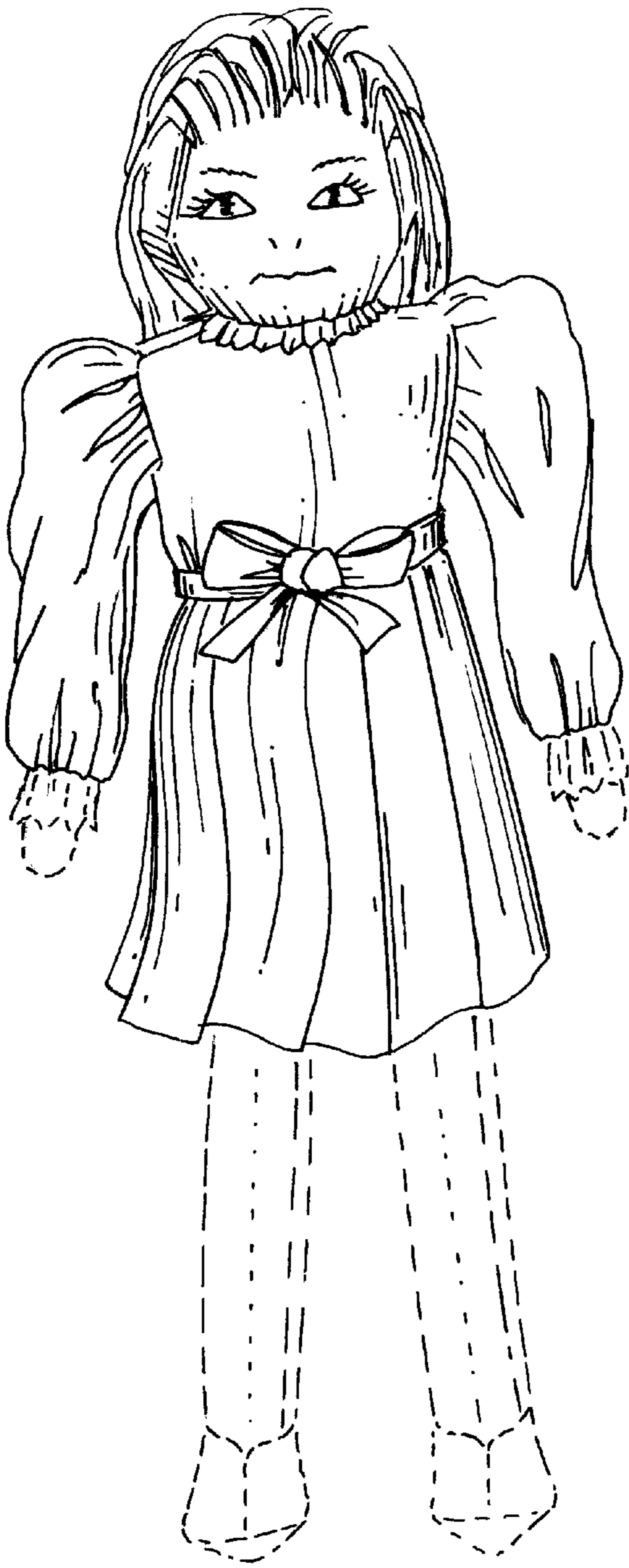

FIG. 1



FIG. 2

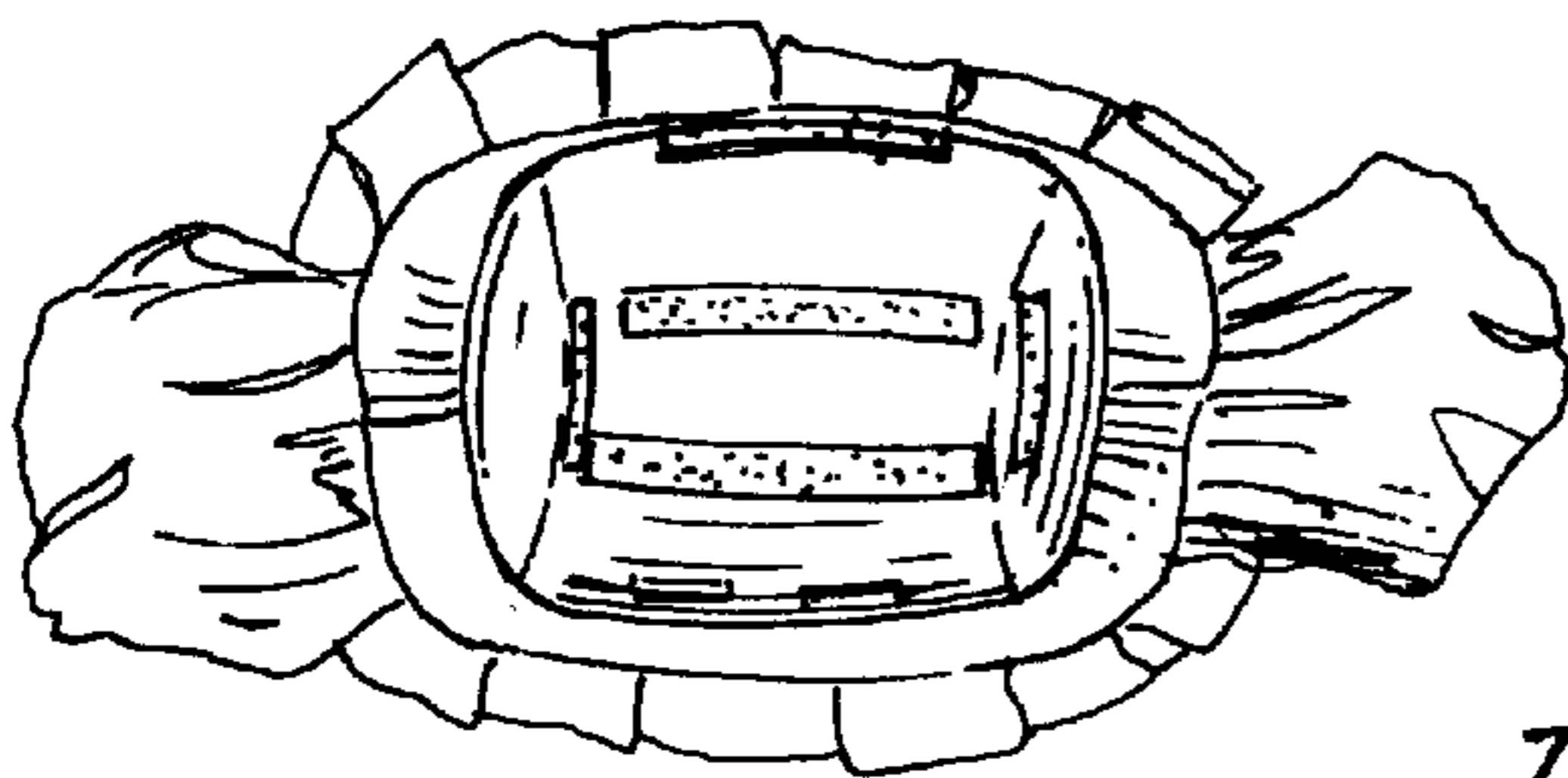

FIG. 3

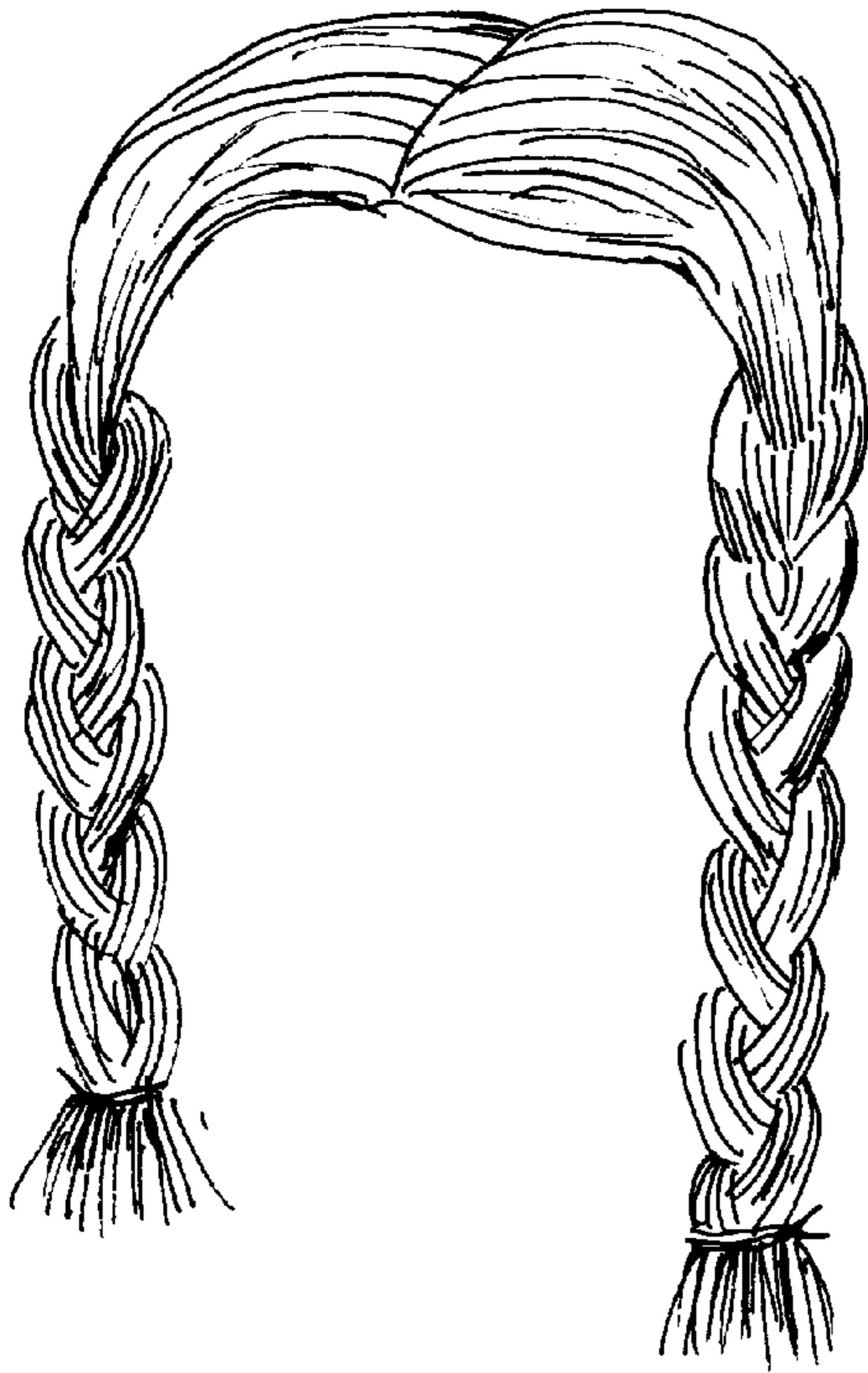

FIG. 4



FIG. 5

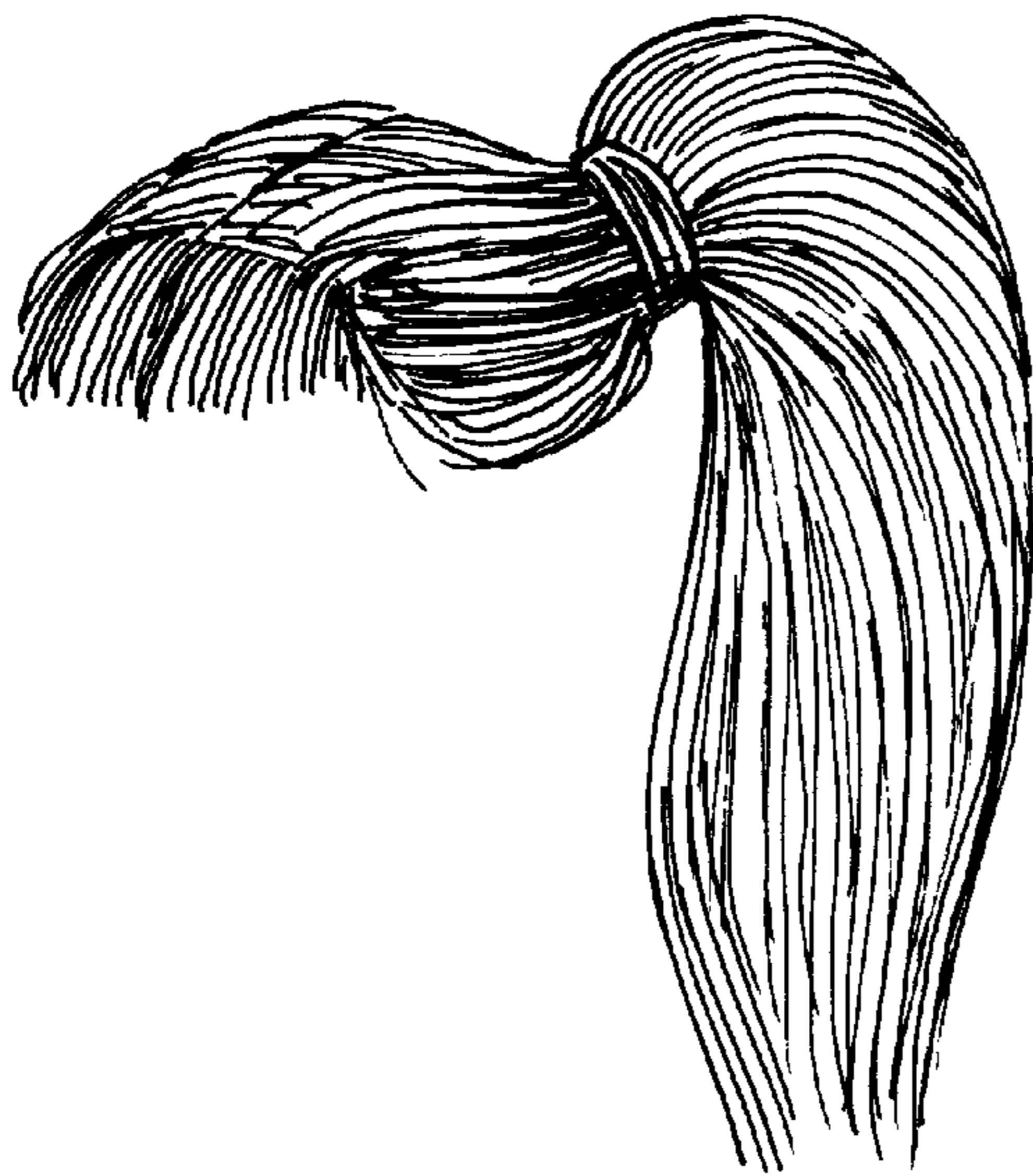

FIG. 6

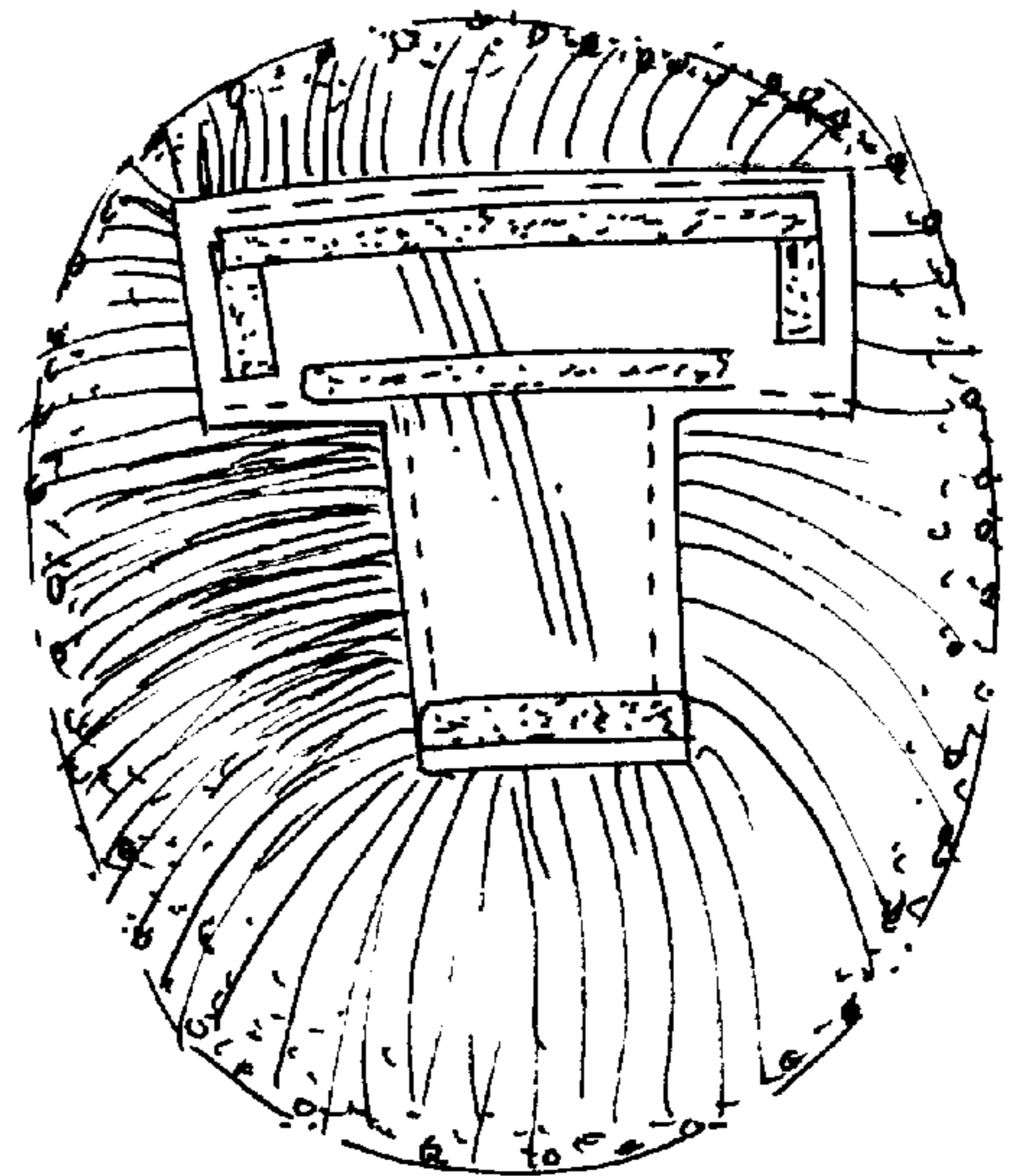

FIG. 7



UNITED STATES PATENT AND TRADEMARK OFFICE  
**CERTIFICATE OF CORRECTION**

PATENT NO. : Des 459,415 S  
DATED : June 25, 2002  
INVENTOR(S) : Artemis Mabilli

Page 1 of 1

It is certified that error appears in the above-identified patent and that said Letters Patent is hereby corrected as shown below:

Title page,

Item [76], Inventor, change "Artemas" to -- Artemis --

Signed and Sealed this

Twenty-seventh Day of August, 2002

*Attest:*

A handwritten signature in black ink, appearing to read "James E. Rogan", written over a horizontal line.

*Attesting Officer*

JAMES E. ROGAN  
*Director of the United States Patent and Trademark Office*