



US00D459390S

(12) **United States Design Patent**  
**Teodorescu**

(10) **Patent No.:** **US D459,390 S**

(45) **Date of Patent:** **\*\* Jun. 25, 2002**

(54) **EXTERIOR SURFACE OF A PRINTING MACHINE**

D405,108 S \* 2/1999 Karofuji et al. .... D18/53  
D412,525 S \* 8/1999 Tachibana ..... D18/53  
D416,283 S \* 11/1999 Yamashita et al. .... D18/53  
D431,261 S \* 9/2000 Haas et al. .... D18/50

(75) Inventor: **George Teodorescu**, Stuttgart (DE)

\* cited by examiner

(73) Assignee: **MAN Roland Druckmaschinen AG**,  
Offenbach am Main (DE)

*Primary Examiner*—Melody N. Brown

(\*\*) Term: **14 Years**

(74) *Attorney, Agent, or Firm*—Cohen, Pontani, Lieberman & Pavane

(21) Appl. No.: **29/127,948**

(57) **CLAIM**

(22) Filed: **Aug. 15, 2000**

The ornamental design for an exterior surface of a printing machine, as shown and described.

(30) **Foreign Application Priority Data**

**DESCRIPTION**

Feb. 23, 2000 (DE) ..... 4 00 02 073

(51) **LOC (7) Cl.** ..... **18-01**

FIG. 1 is a top and left side perspective view of an exterior surface of a printing machine showing my new design, the broken lines are for illustrative purposes only and form no part of the claimed design;

(52) **U.S. Cl.** ..... **D18/53**

FIG. 2 is a front elevational view thereof;

(58) **Field of Search** ..... D18/50, 53, 55,  
D18/36-39; 400/691-694, 613, 613.1-613.4,  
690.1-690.4; 101/171-179, 180-183

FIG. 3 is a right end view; and,

(56) **References Cited**

FIG. 4 is an enlarged front and left side perspective view of an element in FIG. 1.

**U.S. PATENT DOCUMENTS**

D354,764 S \* 1/1995 Tokuda ..... D18/53

**1 Claim, 3 Drawing Sheets**

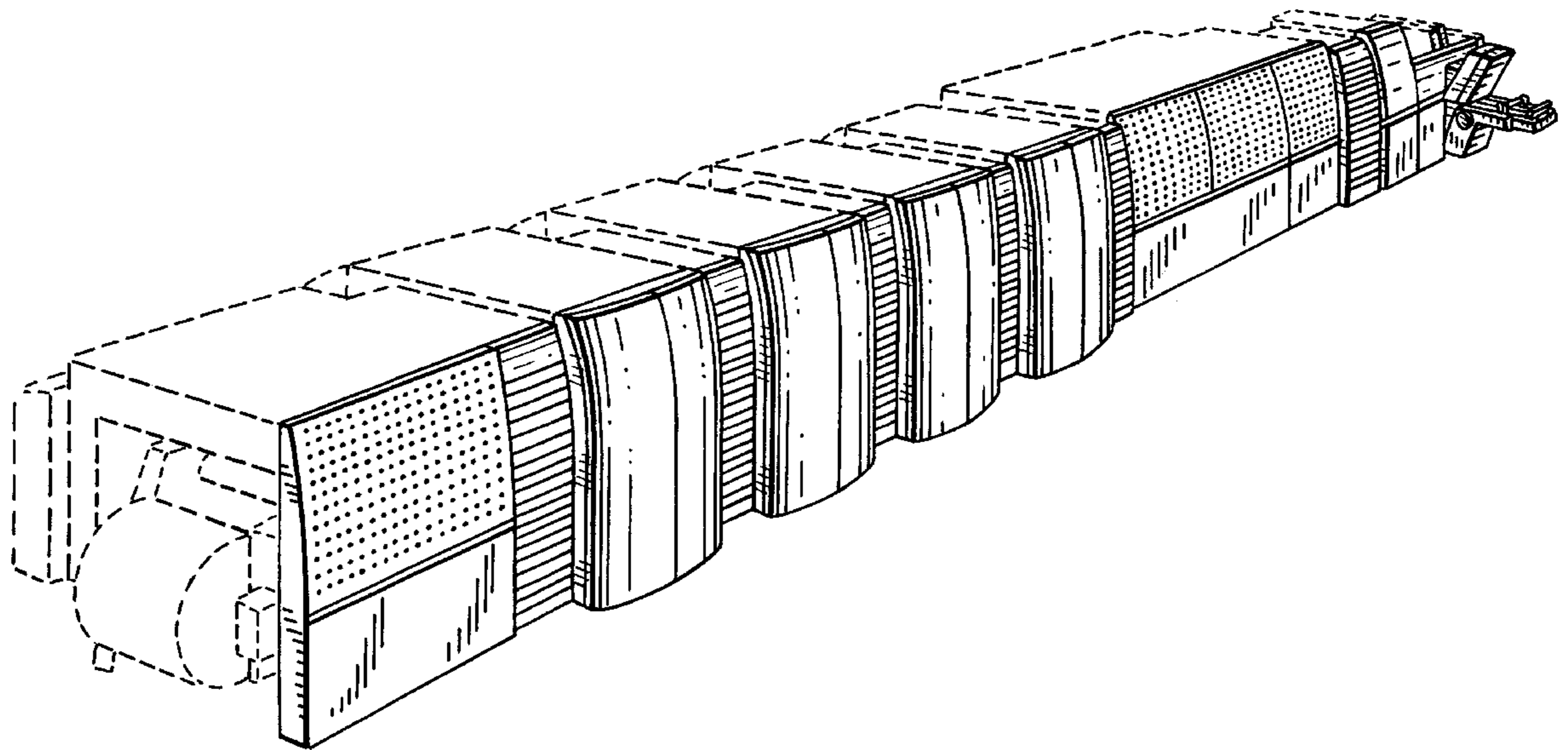

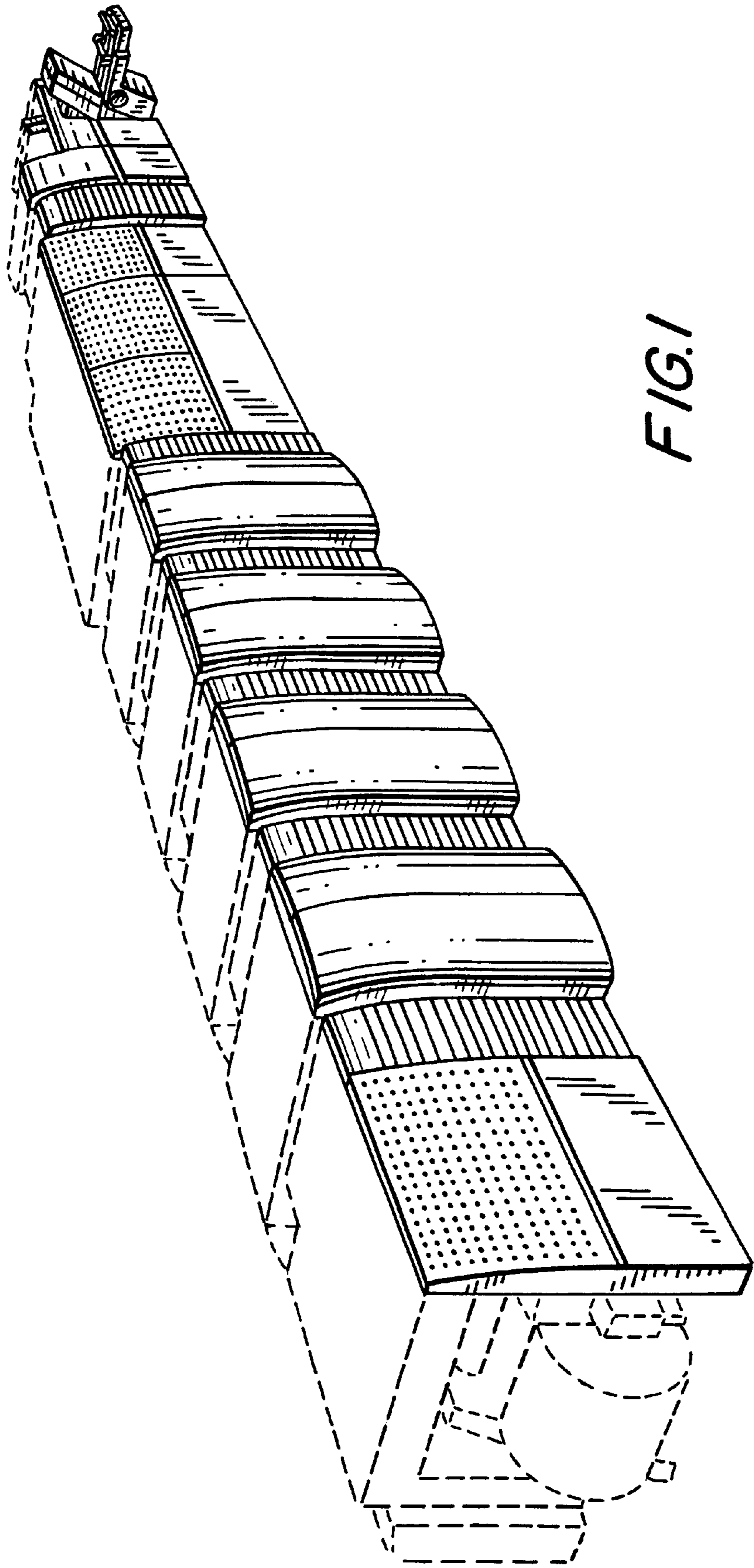

FIG. 2

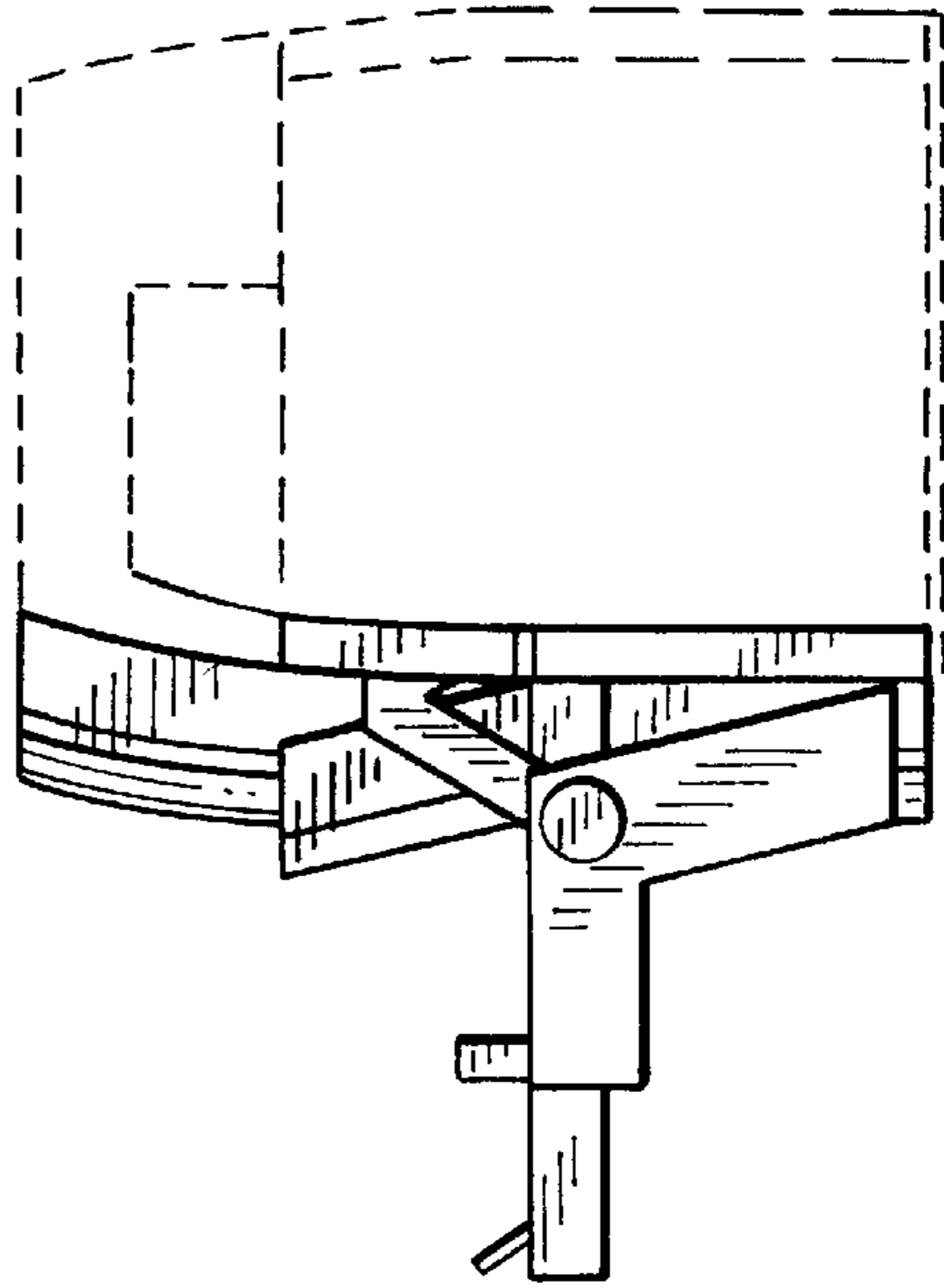
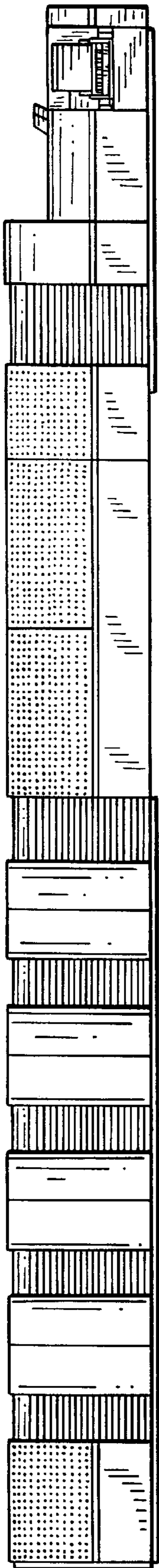

FIG. 3

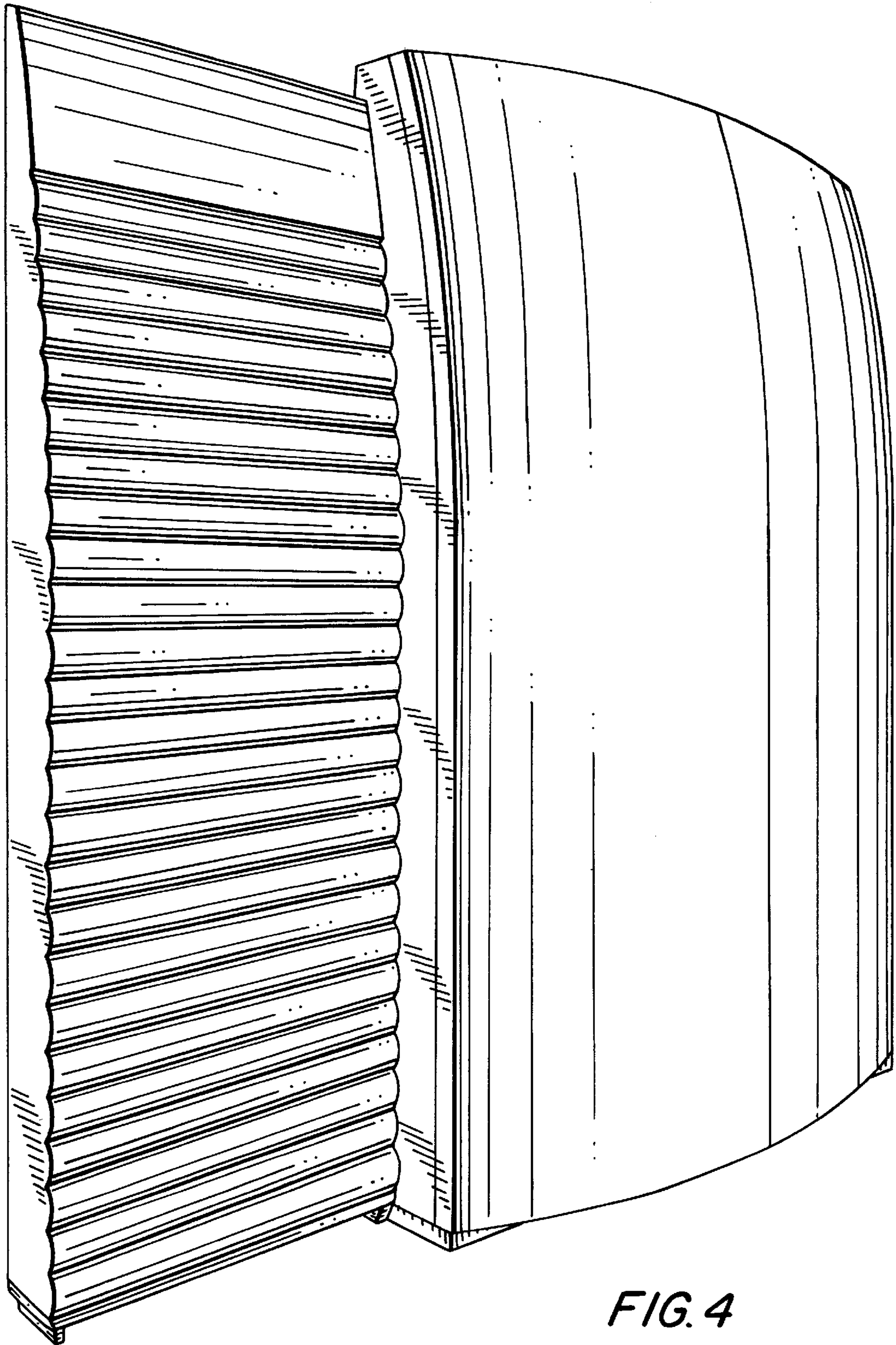

FIG. 4