



US00D459360S

(12) **United States Design Patent**  
**Leon et al.**

(10) **Patent No.:** **US D459,360 S**

(45) **Date of Patent:** **\*\* Jun. 25, 2002**

(54) **POSTAGE LABEL SCREEN FOR A DISPLAY**

(75) Inventors: **JP Leon**, San Carlos, CA (US); **Lester Carl Brown**, Warrenton, VA (US)

(73) Assignee: **Neopost Inc.**, Hayward, CA (US)

(\*\*) Term: **14 Years**

(21) Appl. No.: **29/128,359**

(22) Filed: **Aug. 23, 2000**

(51) **LOC (7) Cl.** ..... **14-02**

(52) **U.S. Cl.** ..... **D14/486**

(58) **Field of Search** ..... D14/485-95; D18/24-33;  
D19/6; D20/11; D21/324-33; 345/700-26,  
764-862

(56) **References Cited**

**U.S. PATENT DOCUMENTS**

- D401,231 S \* 11/1998 Schechtman et al.
- D424,541 S \* 5/2000 Mugura

- D441,762 S \* 5/2001 Mugura
- D445,426 S \* 7/2001 Wang et al.
- D451,101 S \* 11/2001 Tyburski

\* cited by examiner

*Primary Examiner*—M. H. Tung

(74) *Attorney, Agent, or Firm*—Townsend and Townsend and Crew LLP

(57) **CLAIM**

The ornamental design for postage label screen for a display, as shown and described.

**DESCRIPTION**

FIG. 1 is a front view of a postage label screen for a display; FIG. 2 is a front view of a second embodiment thereof; and, FIG. 3 is a front view of a third embodiment thereof.

The broken line drawings of words, lines and symbols in all views are for illustrative purposes only and form no part of the claimed design.

**1 Claim, 2 Drawing Sheets**

Neopost | Online - 10.1.16 7/20

---

**Form**

Name:

Origin:

Type:

Version:

Comment:

**Print job summary**

Total number of copies to print: 1.

Total cost for this print job: \$1.551.

Select the input to start printing on:

1	2
3	4
5	6
7	8
9	10

Printer:

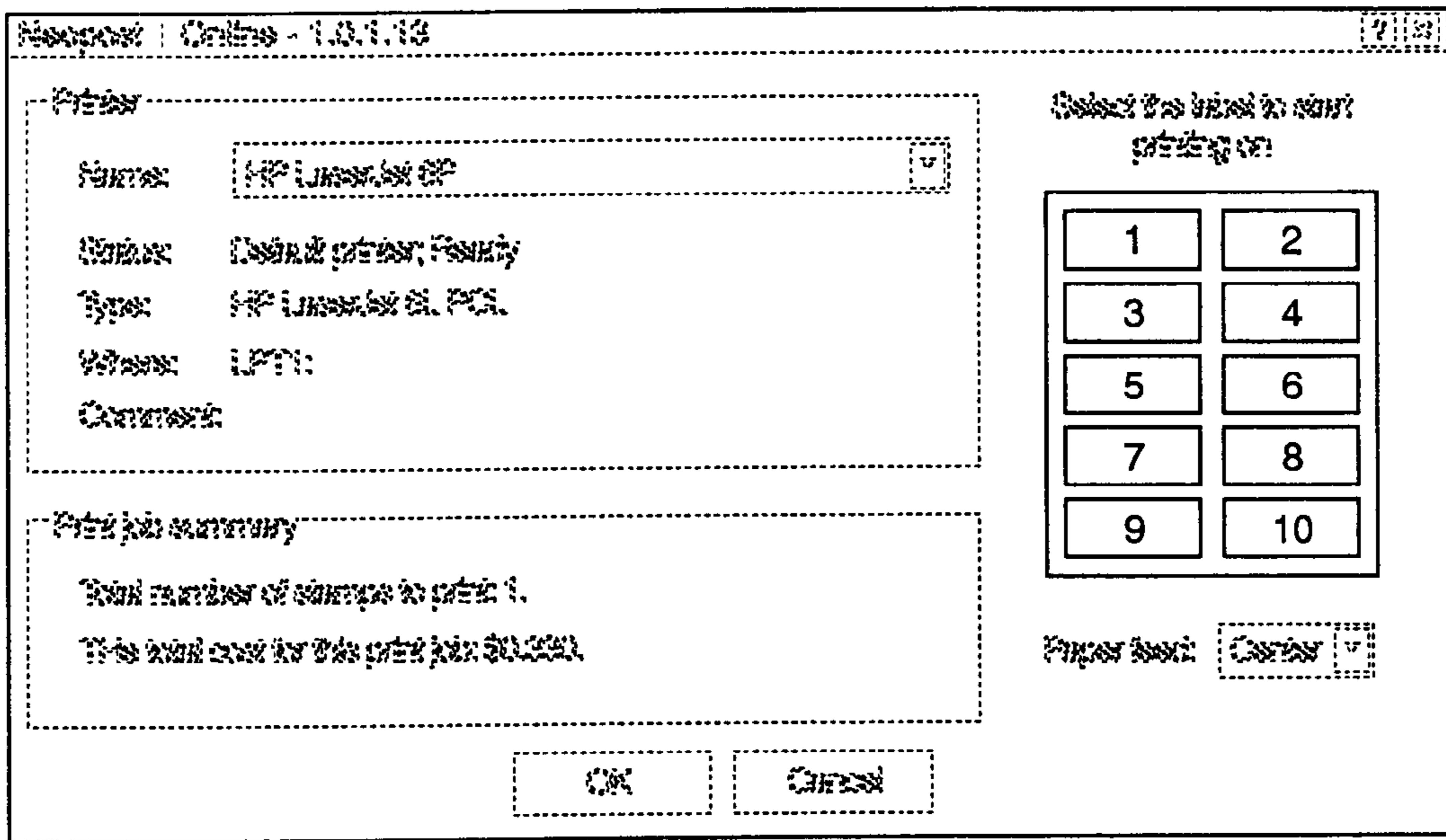

FIG. 1

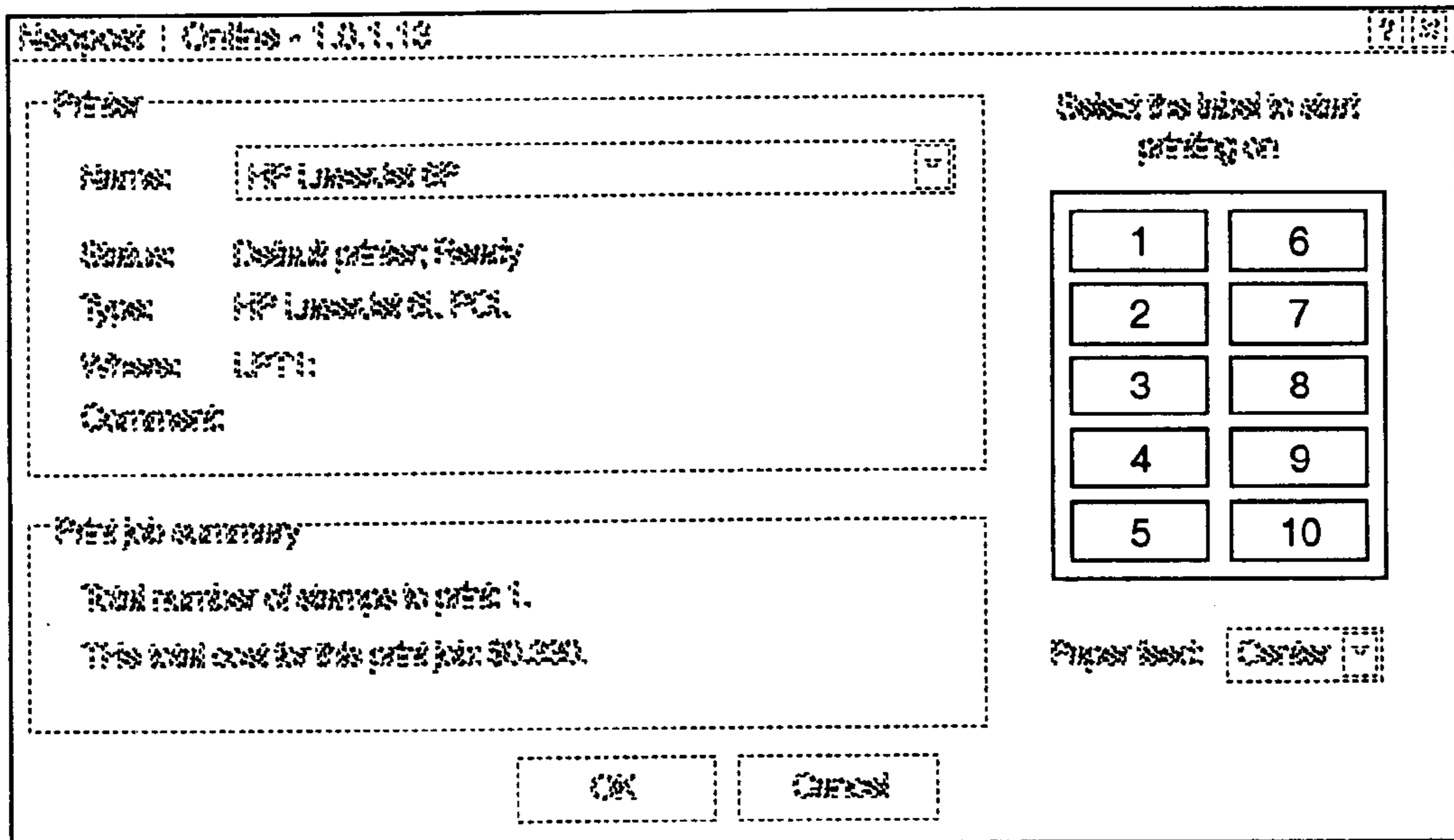

FIG. 2

Neopost | Online - 1.0.1.13

Printer:

Name:

Status: Default printer; Ready

Type: HP LaserJet 6L PCL

Where: LPT1:

Comment:

Print job summary

Total number of stamps to print: 1.

The total cost for this print job: \$0.330.

OK

System Message

Printing on

Paper feed:

FIG. 3