



US00D459294S

(12) **United States Design Patent** (10) **Patent No.:** **US D459,294 S**  
**Whetzel et al.** (45) **Date of Patent:** **\*\* Jun. 25, 2002**

(54) **TIRE TREAD**

(75) Inventors: **Christopher L. Whetzel**, Stow;  
**Richard J. Wright**, Wadsworth, both of  
OH (US); **Yasuo Himuro**, Fachskawa  
(JP)

(73) Assignee: **Bridgestone/Firestone North  
American Tire, LLC**, Nashville, TN  
(US)

(\*\*) Term: **14 Years**

(21) Appl. No.: **29/144,972**

(22) Filed: **Jul. 13, 2001**

(51) **LOC (7) Cl.** ..... **12-15**

(52) **U.S. Cl.** ..... **D12/567**

(58) **Field of Search** ..... D12/547, 549,  
D12/550, 551, 553, 555, 556, 566, 567;  
152/209.1, 209.9, 209.13, 209.28

(56) **References Cited**

**U.S. PATENT DOCUMENTS**

D283,499 S	4/1986	Hammond	
D357,218 S	4/1995	Powell	
D370,880 S	* 6/1996	Graas	D12/551
D379,787 S	6/1997	Maxwell et al.	
D409,123 S	* 5/1999	Heinen et al.	D12/551
D409,535 S	5/1999	Attinello	
D409,954 S	5/1999	Murata	
D410,218 S	5/1999	Hitzky et al.	
D412,872 S	8/1999	Attinello	
D417,174 S	11/1999	Lee	
D419,116 S	1/2000	Guspodin et al.	
D419,117 S	1/2000	Ratliff, Jr.	
D431,800 S	10/2000	Heinen et al.	
D432,057 S	10/2000	Himuro	
6,200,401 B1	3/2001	Watkins et al.	

**OTHER PUBLICATIONS**

Dayton Daytona ZR Tire, 200 Tread Design Guide, Jan. 2000, p. 24. 1/2.\*

Dunlop SP Sport 9000 Tire, 200 Tread Design Guide, Jan. 2000, p. 26. 3/1.\*

Goodyear Eagle Ultra Grip GW-2 Tire, 200 Tread Design Guide, Jan. 2000, p. 34. 2/5.\*

NTB Viper Radial "H" Tire, 200 Tread Design Guide, Jan. 2000, p. 54. 3/1.\*

\* cited by examiner

*Primary Examiner*—Robert M. Spear

(74) *Attorney, Agent, or Firm*—Thomas R. Kingsbury;  
Michael Sand; John H. Hornickel

(57) **CLAIM**

The ornamental design for a tire tread, as shown and described.

**DESCRIPTION**

FIG. 1 is a side perspective view of a tire tread showing our new design, it being understood that the tread pattern is repeated throughout the circumference of the tire tread, the opposite side being the same as that shown;

FIG. 2 is a front elevational view thereof;

FIG. 3 is a side elevational view of the right side thereof;

FIG. 4 is a side elevational view of the left side thereof; and,

FIG. 5 is an enlarged fragmentary front elevational view thereof.

The broken lines defining the tire sidewall and inner bead and the peripheral boundary between the tire tread and sidewall are for illustrative purposes only and form no part of the claimed design. The dark stippled surface shading represents the recessed portion of the tread grooves, having a depth as best shown in FIG. 2.

**1 Claim, 5 Drawing Sheets**

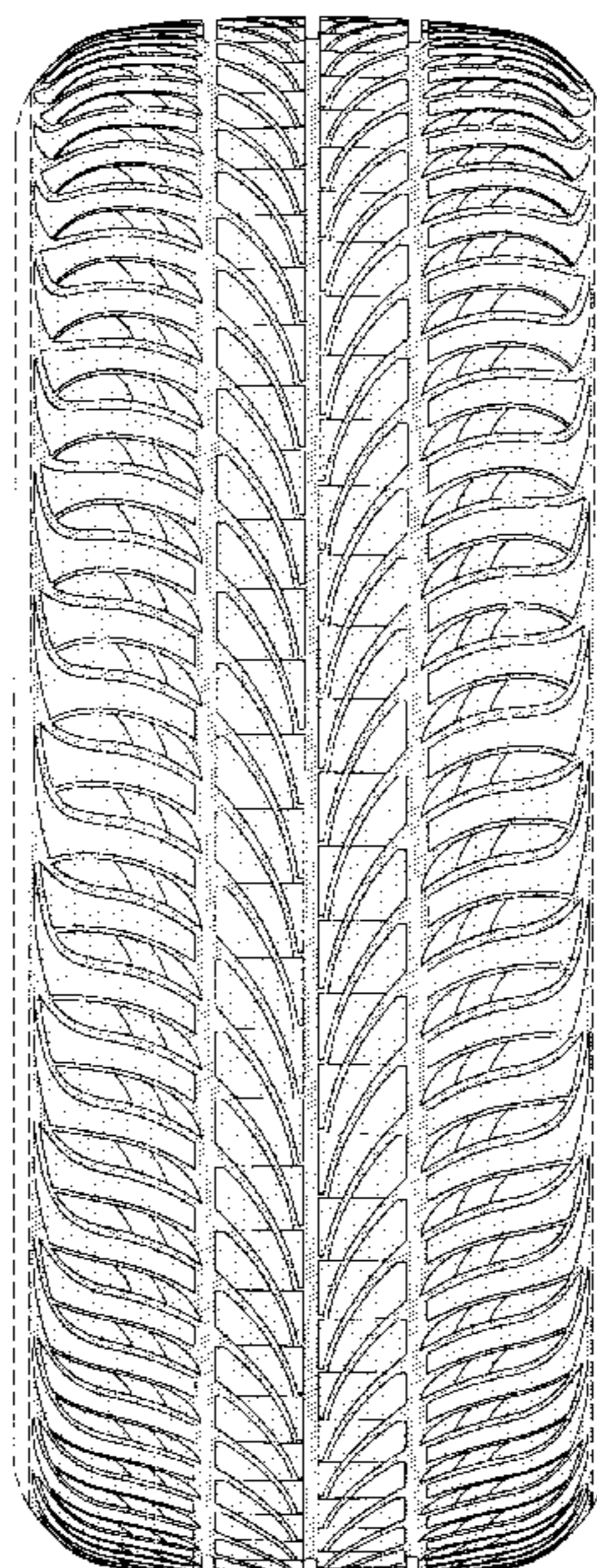

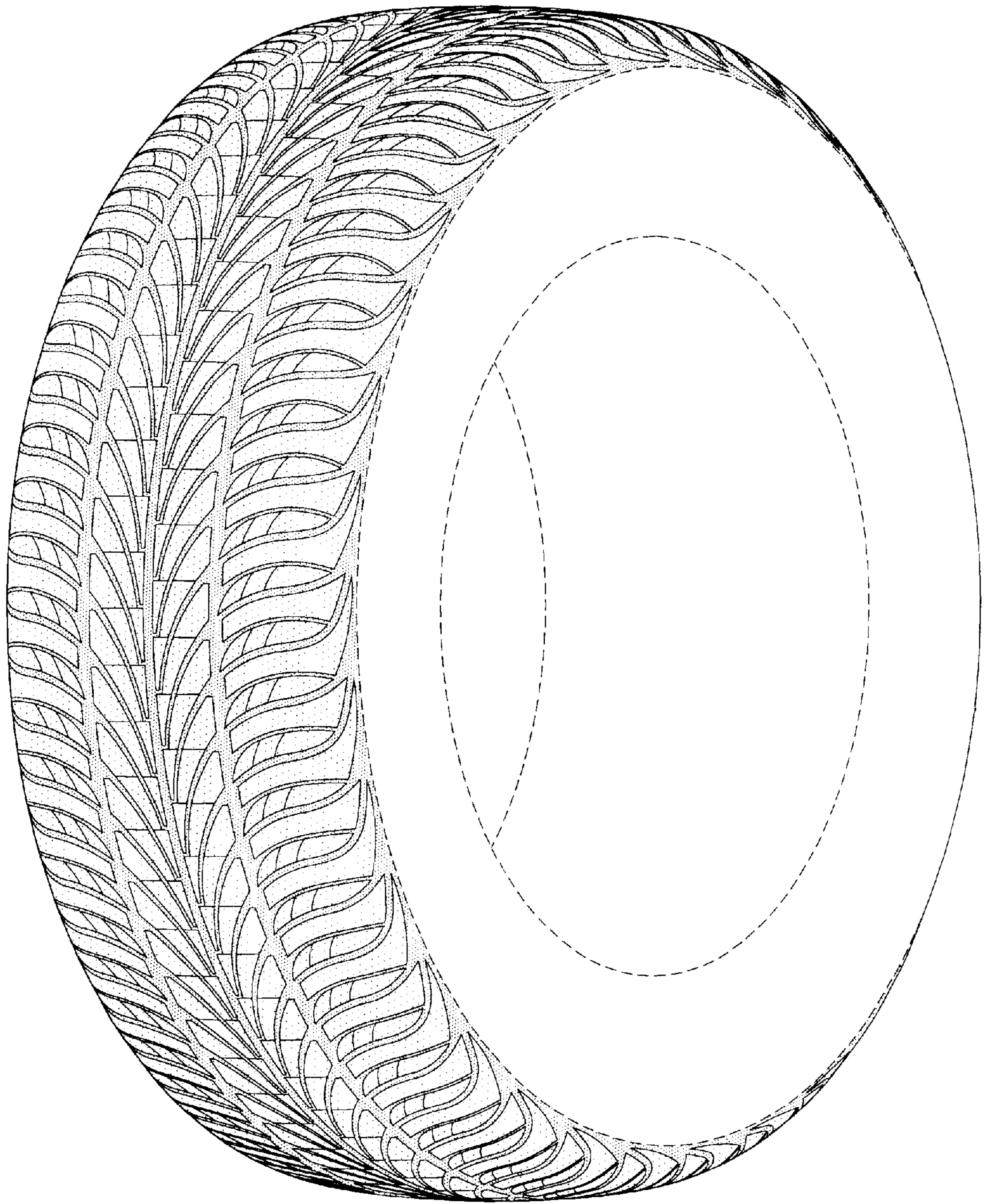

FIG-1

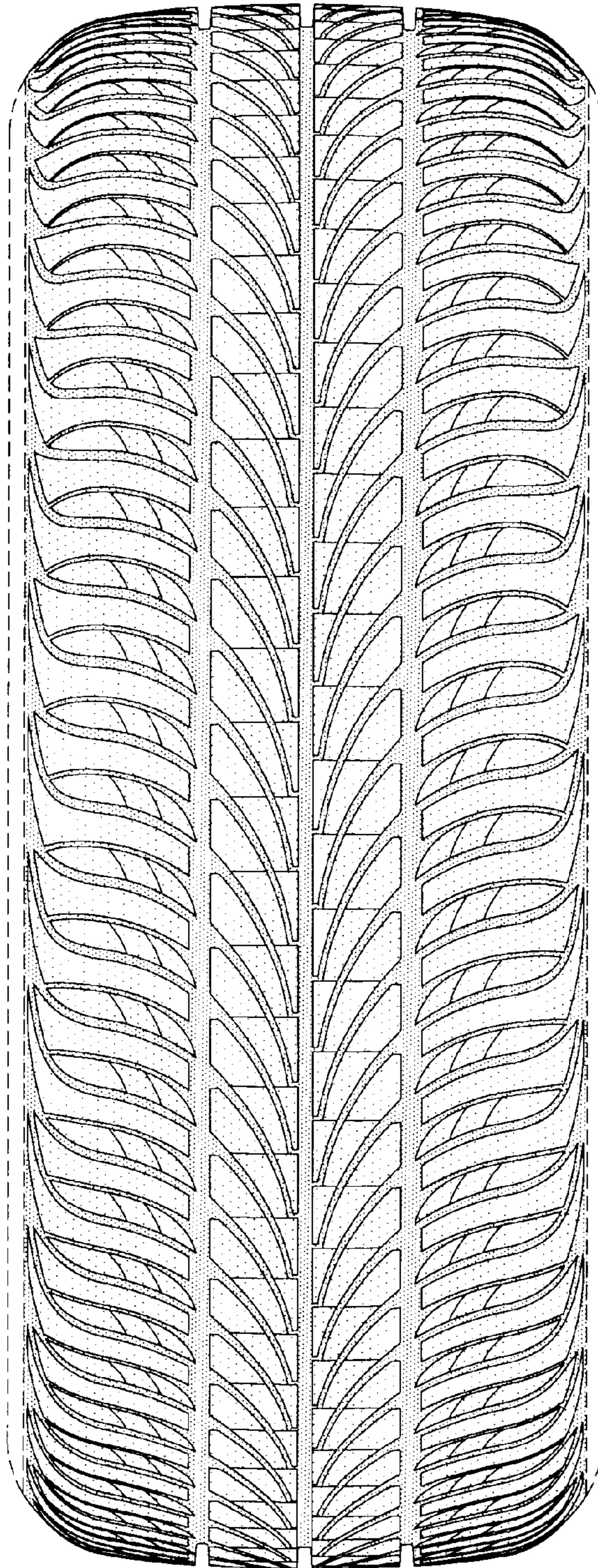

FIG-2

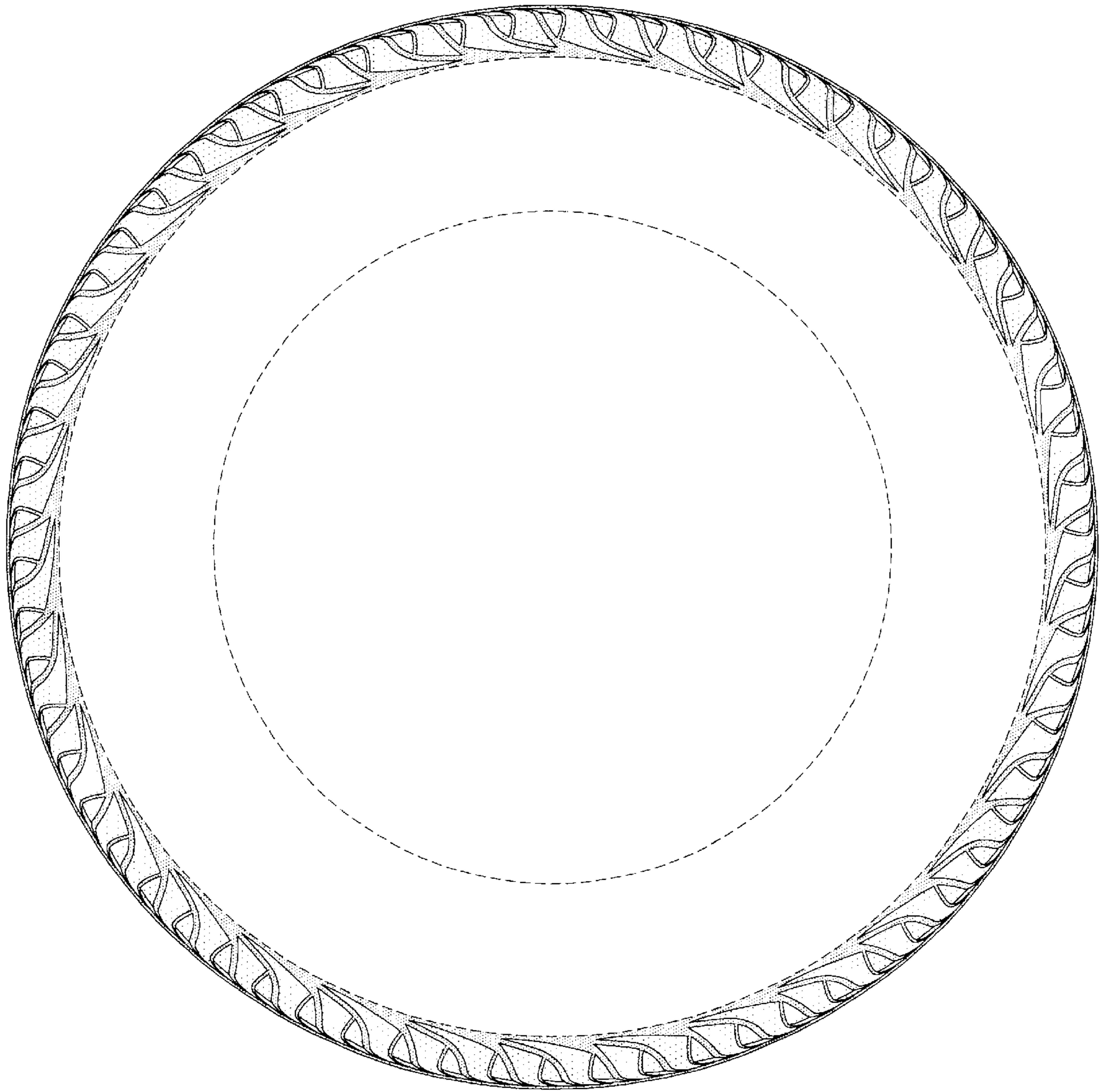

FIG-3

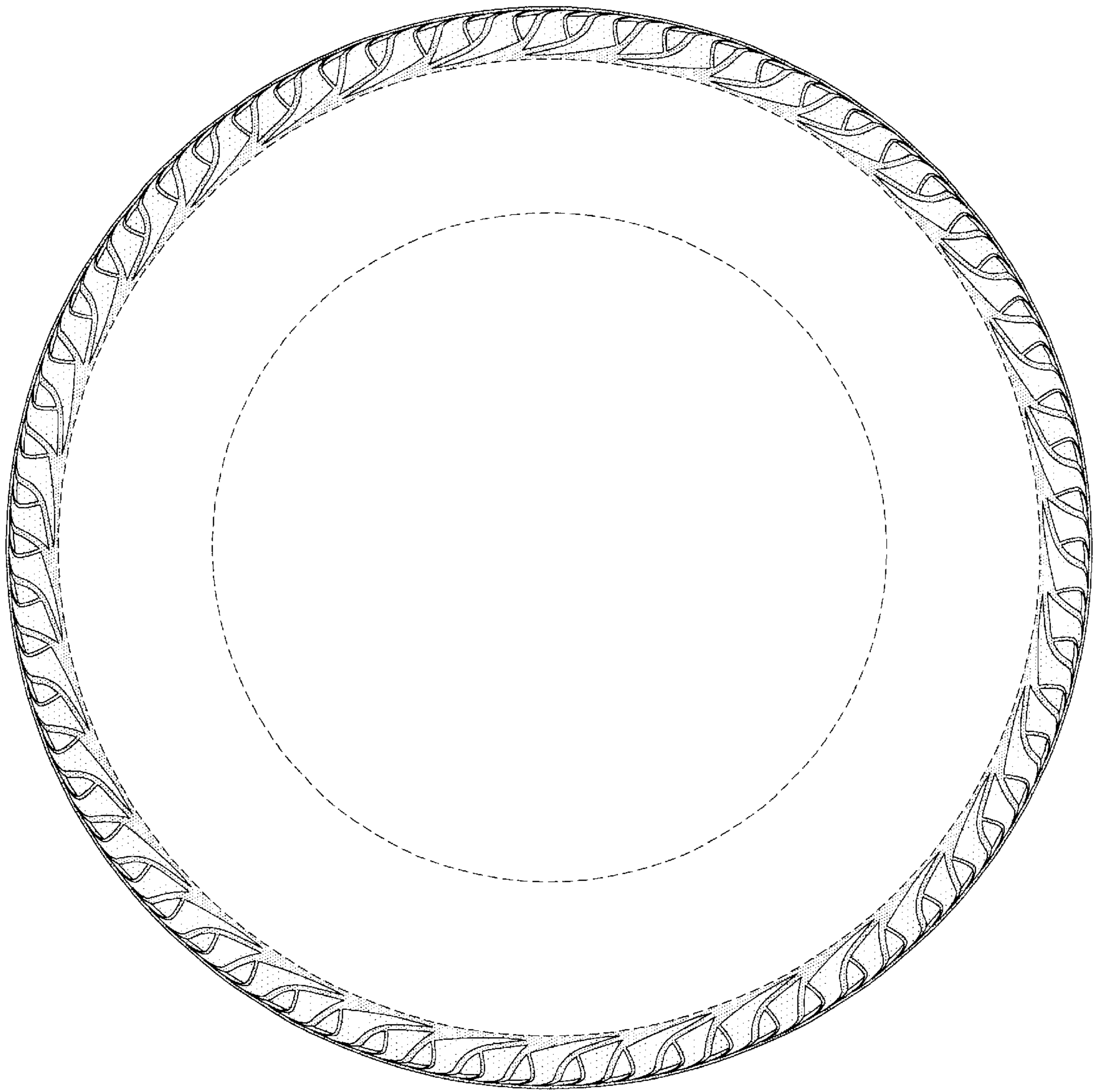

FIG-4

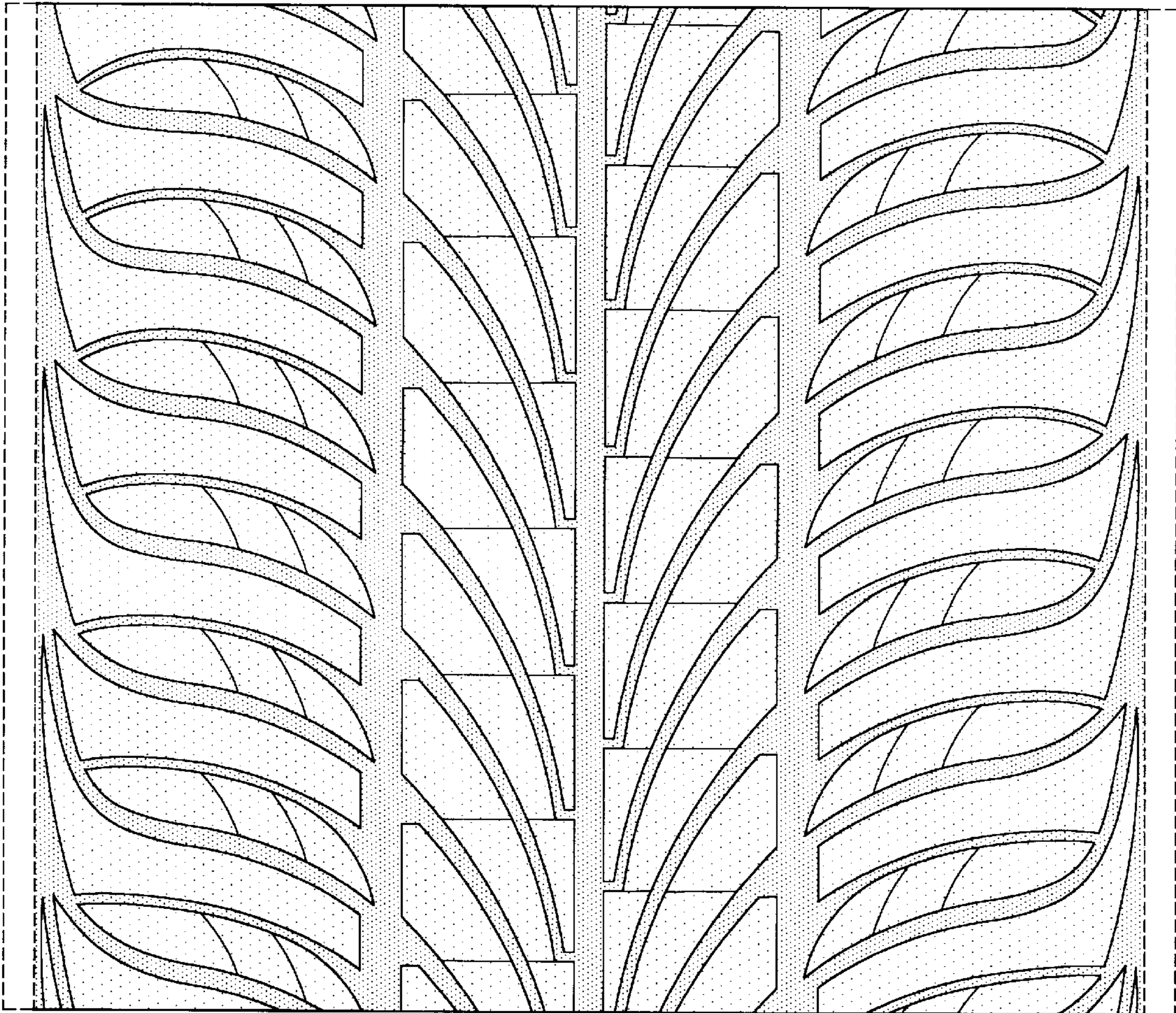

FIG-5