



US00D459292S

(12) **United States Design Patent** (10) **Patent No.:** **US D459,292 S**
Hoover et al. (45) **Date of Patent:** **** Jun. 25, 2002**

(54) **TIRE TREAD**

(75) Inventors: **Joseph George Hoover**, Simpsonville;
John Anthony Hutz, Greer; **Oscar Francisco Pereda**; **Philip Blair Webb**,
both of Greenville, all of SC (US)

(73) Assignee: **Michelin Recherche et Technique S.A.**
(CH)

(**) Term: **14 Years**

(21) Appl. No.: **29/143,971**

(22) Filed: **Jun. 22, 2001**

(51) **LOC (7) Cl.** **12-15**

(52) **U.S. Cl.** **D12/554; D12/564**

(58) **Field of Search** **D12/512, 513,**
D12/544, 545, 554, 557, 558, 563, 579,
580, 593, 602, 901; 152/209.1, 209.9, 209.12,
209.13, 209.22, 209.28

(56) **References Cited**

U.S. PATENT DOCUMENTS

D301,859 S * 6/1989 Igarashi D12/544
D340,015 S * 10/1993 Maxwell D12/558
D365,071 S * 12/1995 Hamamoto et al. D12/558

OTHER PUBLICATIONS

Lee Milemark Premium highway Lug Tire, 2000 Tread
Design Guide, 1/200, p. 139. 3/5.*
Tread Design Guide, 1997, p. 125, Yokohama AVS S/T.

Tread Design Guide, 1997, p. 214, Dunlop K525 Qualifier.
Tread Design Guide, 2000, p. 107, Pirelli Scorpion Zero.
Tread Design Guide, 2000, p. 118, Yokohama Geolander
M/T.
Tread Design Guide, 2000, p. 208, Michelin Dexter Scooter.
Tread Design Guide, 2000, p. 212, Pirelli MT90 RS.

* cited by examiner

Primary Examiner—Robert M. Spear

(74) *Attorney, Agent, or Firm*—Martin Farrell; Alan A.
Csontos; Robert R. Reed

(57) **CLAIM**

The ornamental design for a tire tread, as shown and
described.

DESCRIPTION

FIG. 1 is a perspective view of a tire tread showing our new
design, it being understood that a tread pattern is repeated
over the outer circumference and shoulder of the tire, the
opposite side perspective view being identical thereto; and,
FIG. 2 is a enlarged fragmentary front elevation view of the
tread pattern of FIG. 1.

In the drawings, the dark stippled surface shading represents
the recessed portion of the tread grooves, having a depth as
best shown along the right edge of FIG. 1. The broken line
disclosure of a tire sidewall and inner bead is for illustrative
purposes only and forms no part of the claimed design.

1 Claim, 2 Drawing Sheets

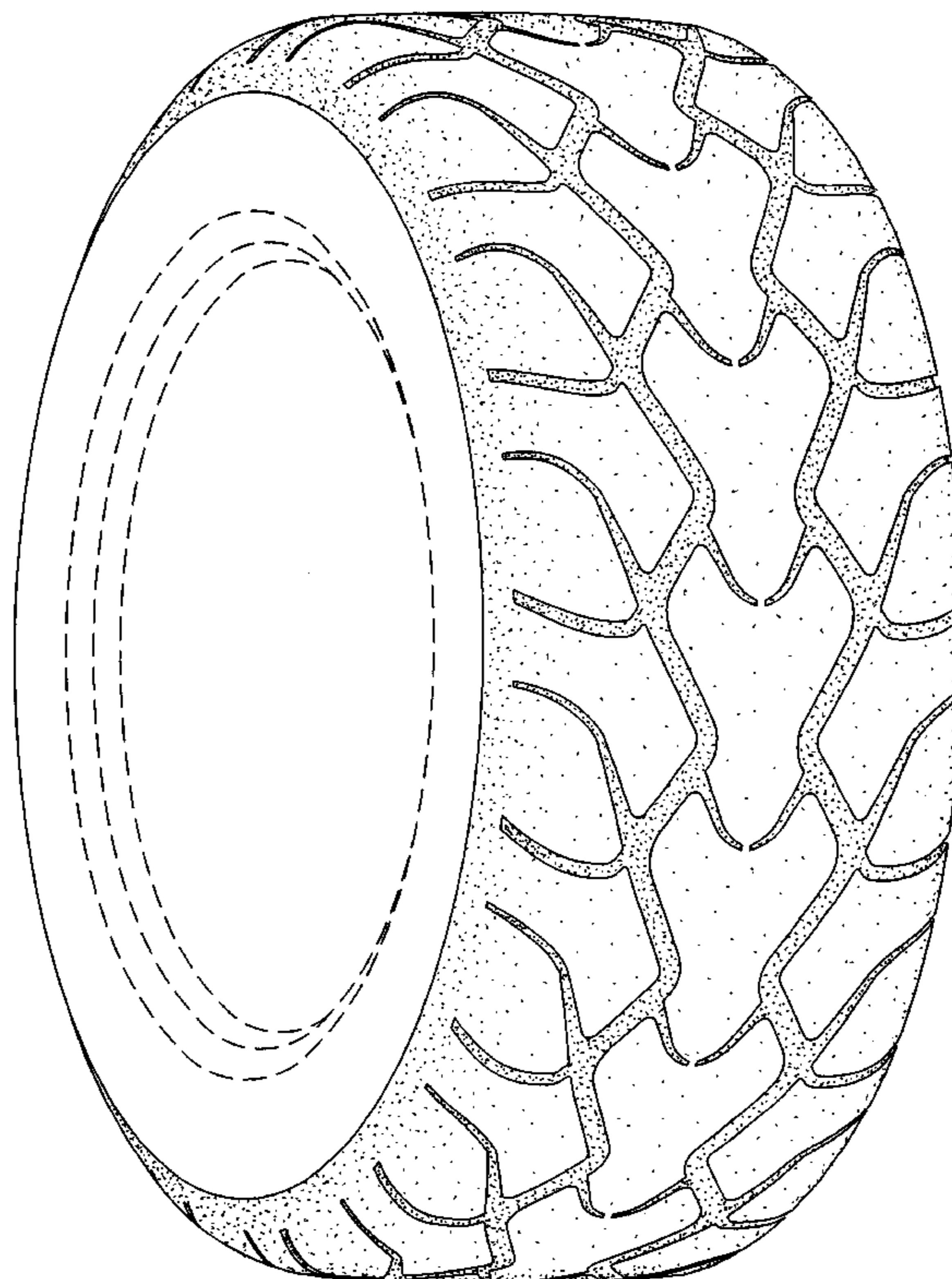

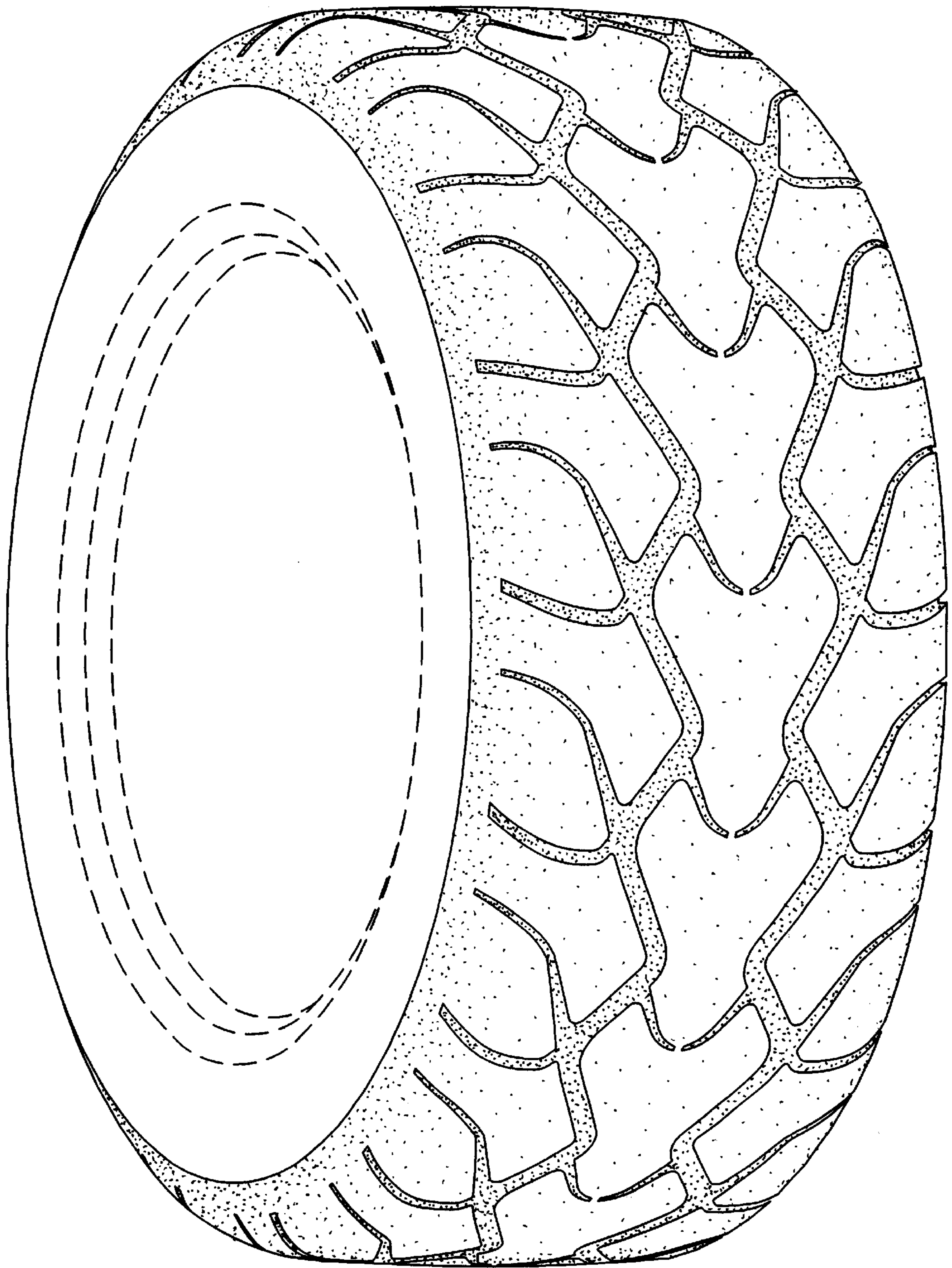

Fig. 1

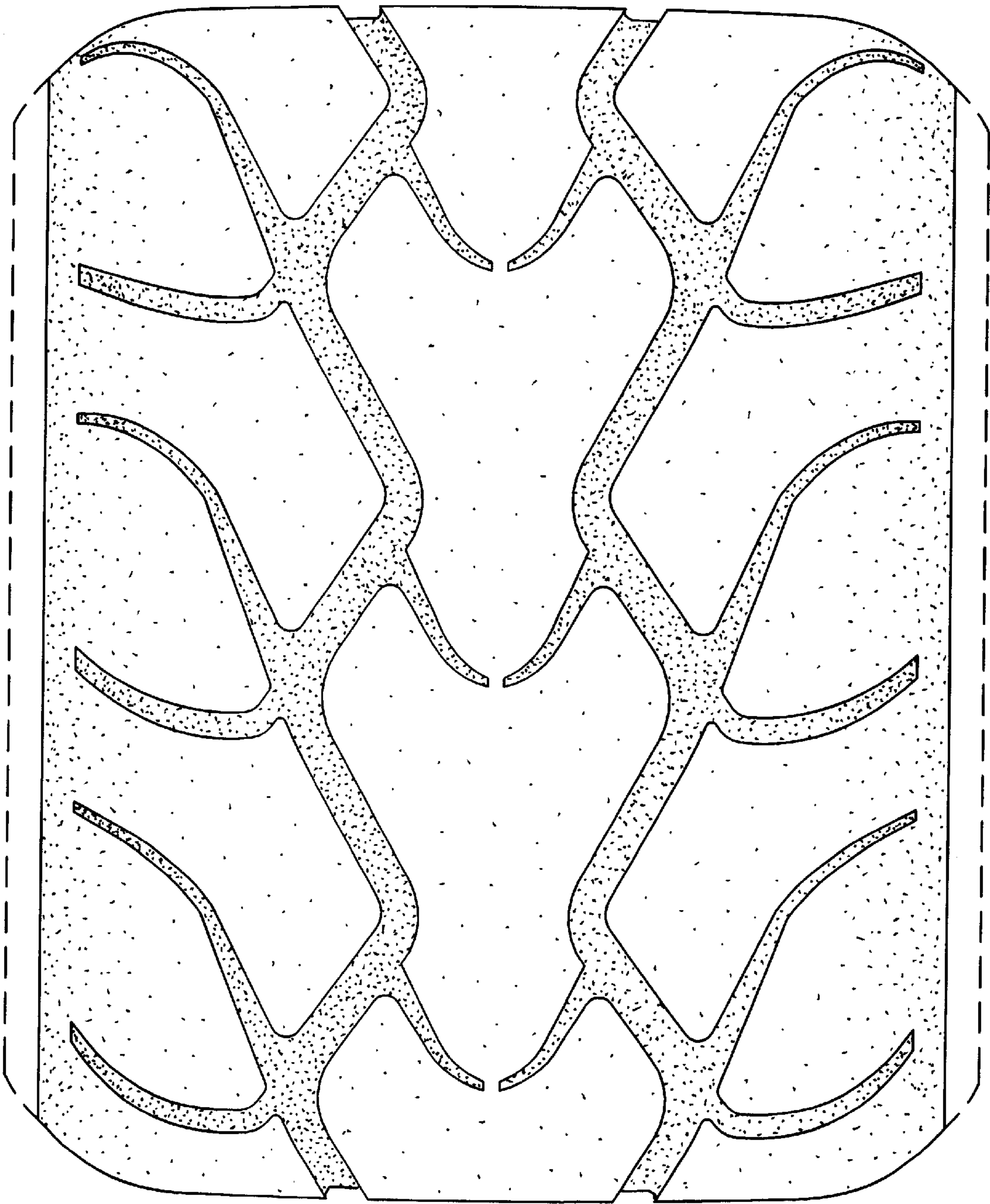

Fig. 2