



US00D459291S

(12) **United States Design Patent** (10) **Patent No.:** **US D459,291 S**
Ratliff, Jr. et al. (45) **Date of Patent:** **** Jun. 25, 2002**

(54) **TIRE TREAD**

(75) Inventors: **Billy Joe Ratliff, Jr.**, Akron; **Jonathan James Shondel**, Massillon, both of OH (US)

(73) Assignee: **The Goodyear Tire & Rubber Company**, Akron, OH (US)

(**) Term: **14 Years**

(21) Appl. No.: **29/152,159**

(22) Filed: **Dec. 14, 2001**

(51) **LOC (7) Cl.** **12-15**

(52) **U.S. Cl.** **D12/551**

(58) **Field of Search** D12/505, 519, D12/520, 521, 522, 523, 551, 552, 553, 554, 555, 586, 587, 588, 589, 590, 591; 152/209.1, 209.8, 209.9, 209.13, 209.18, 209.25, 209.28, 455

(56) **References Cited**

PUBLICATIONS

Atlas Pacemark Radial TR Tire, 2000 Tread Design Guide, 1/200, p. 13. 2/5.*

Bridgestone Blizzak MZ-01 Tire, 2000 Tread Design Guide, 1/200, p. 17. 4/5.*

Dunlop SP Sport W-10 Tire, 2000 Tread Design Guide, 1/200, p. 26. 3/5.*

Fulda Carat Assuro Tire, 2000 Tread Design Guide, 1/200, p. 31. 2/5.*

Hankook Ventus Plus 4-515 Tire, 2000 Tread Design Guide, 1/200, p. 37. 2/5.*

Kumho Power Grip 749 & 749P Tire, 2000 Tread Design Guide, 1/200, p. 42. 2/4 & 3/3.*

Toyo Observe GP4 Tire, 2000 Tread Design Guide, 1/200, p. 69. 3/2.*

* cited by examiner

Primary Examiner—Robert M. Spear

(74) *Attorney, Agent, or Firm*—David L. King

(57) **CLAIM**

The ornamental Design for a tire tread, as shown and described.

DESCRIPTION

FIG. 1 is a perspective view of a tire tread showing our new design, it being understood that the pattern repeats uniformly throughout the circumference of the tread;

FIG. 2 is a front elevational view thereof; and,

FIG. 3 is a side elevational view thereof, the opposite side elevational view being a mirror image thereof.

In the drawings, the broken lines defining the sidewall and inner bead are for illustrative purposes only and form no part of the claimed design.

1 Claim, 3 Drawing Sheets

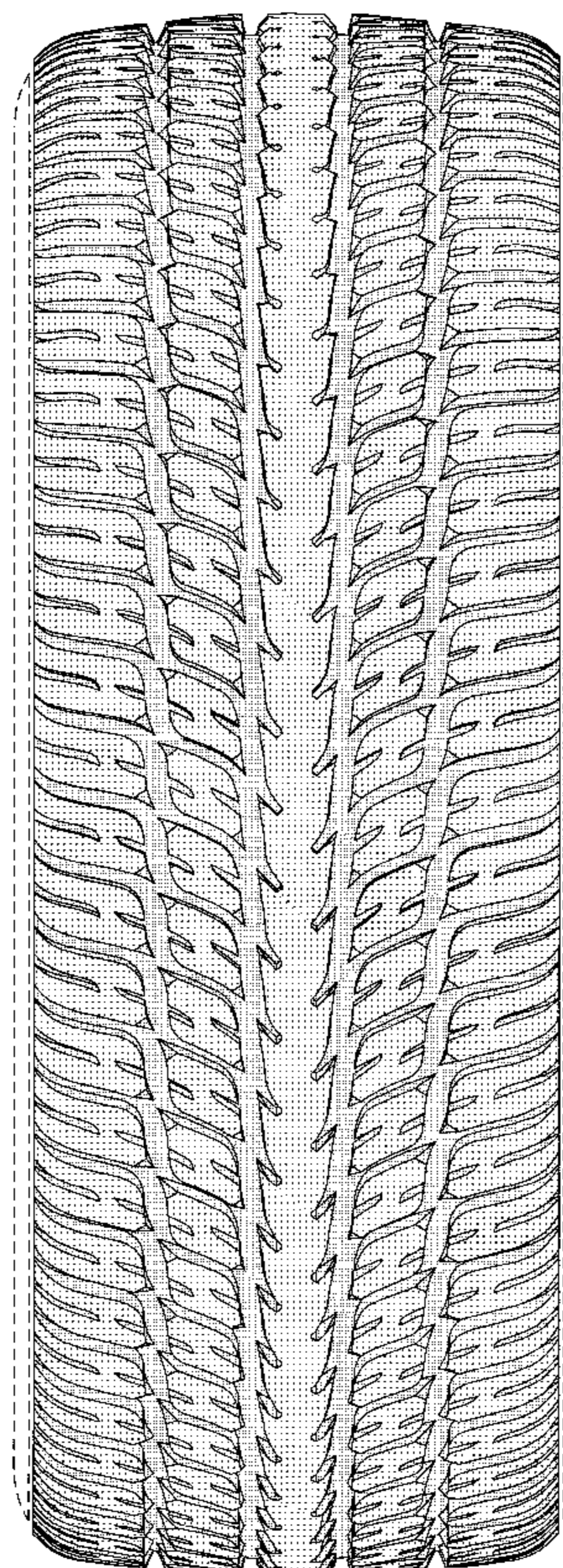

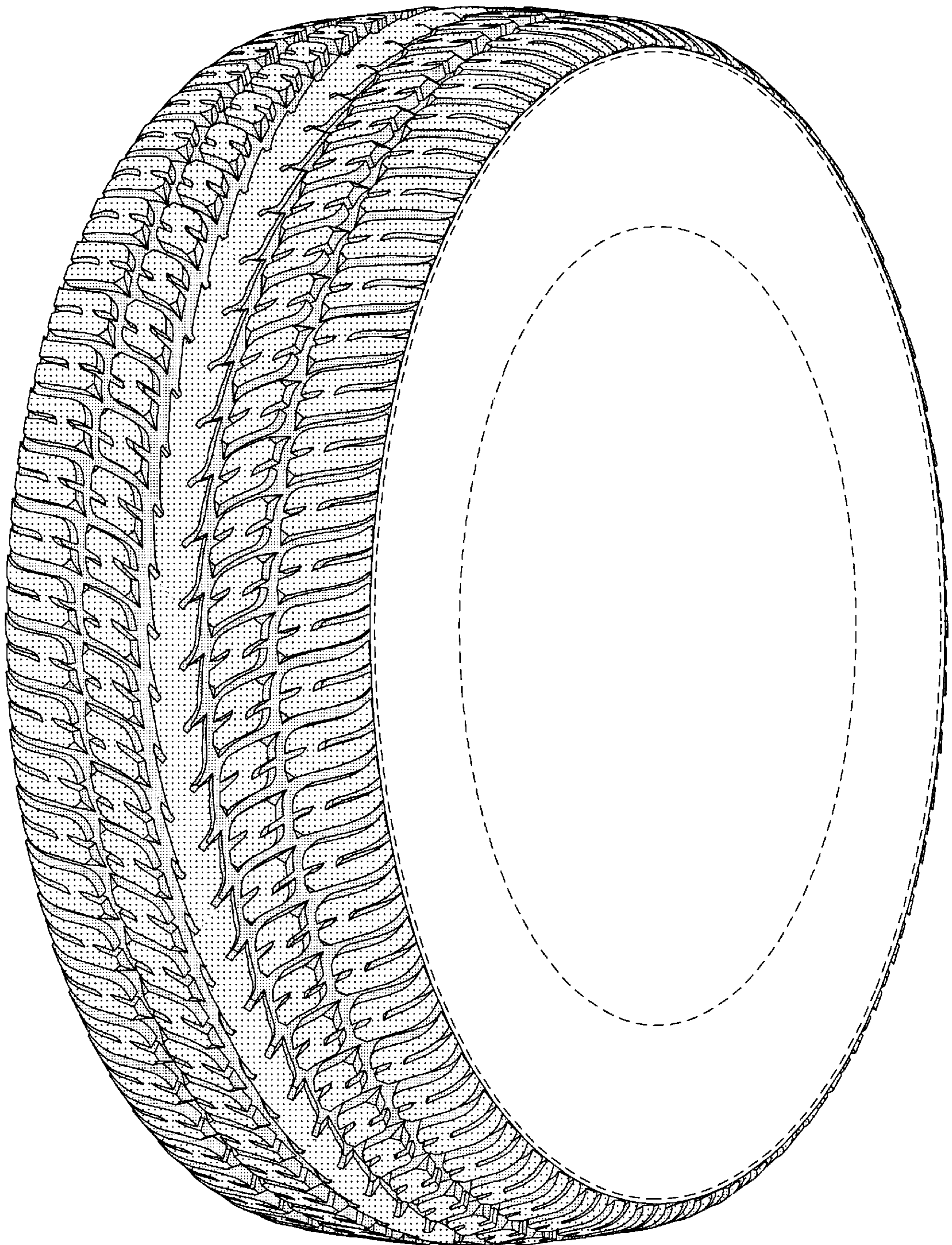

FIGURE 1

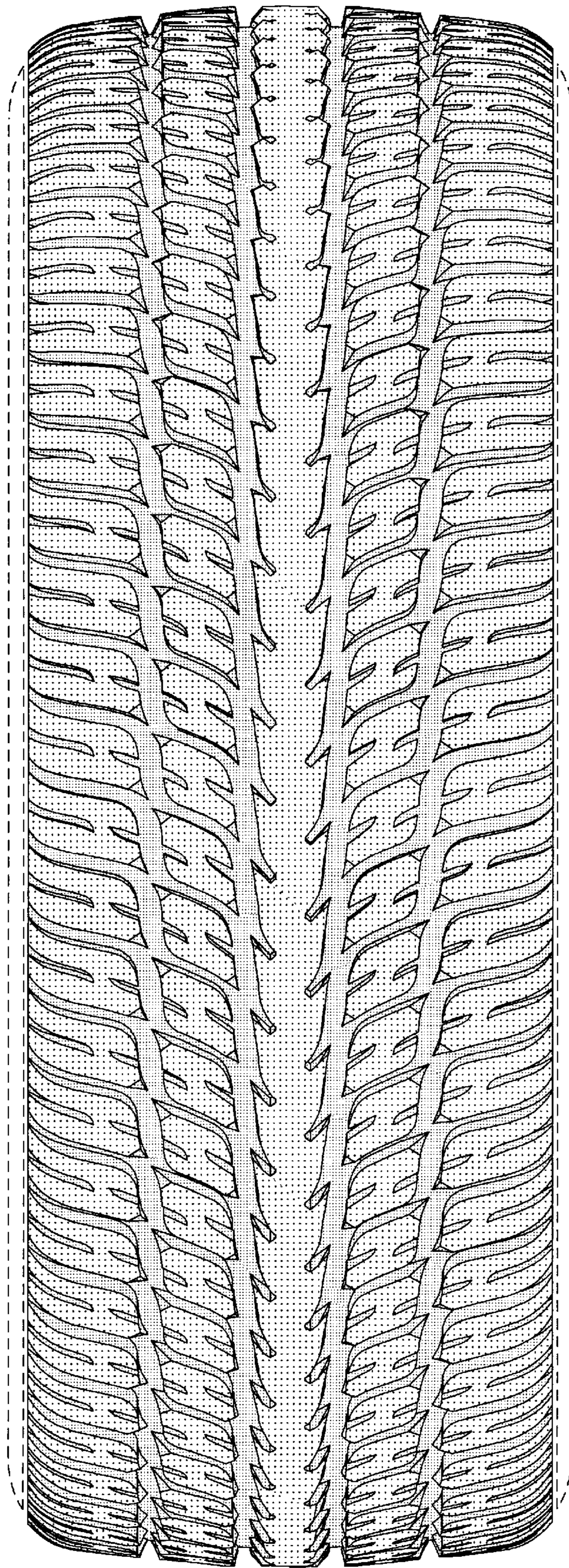

FIGURE 2

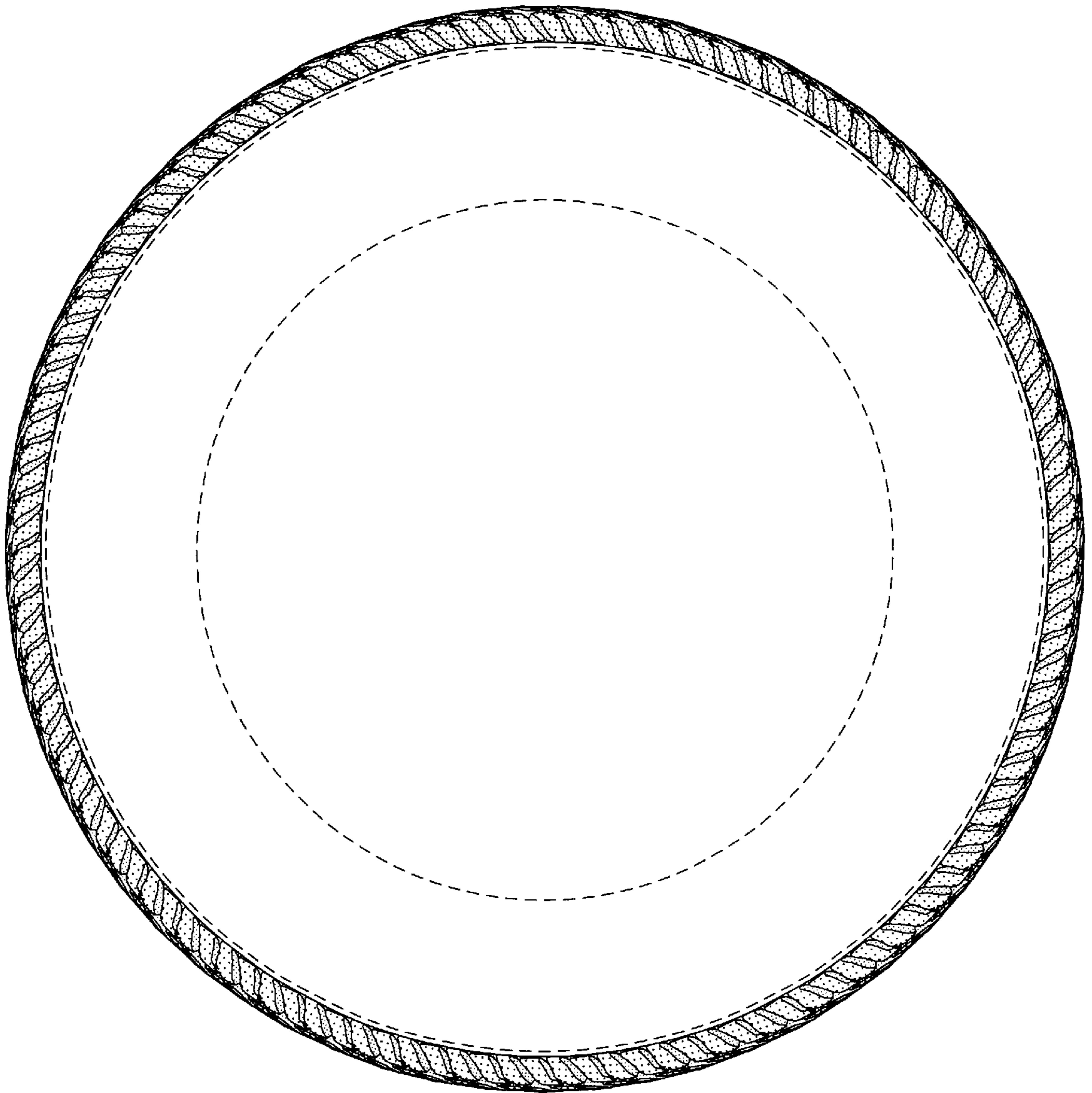

FIGURE 3