



US00D459290S

(12) **United States Design Patent**
Weber et al.

(10) **Patent No.:** **US D459,290 S**
(45) **Date of Patent:** **** Jun. 25, 2002**

(54) **TIRE TREAD**

(75) Inventors: **Michael Joseph Weber**, Mogadore;
Joseph Kevin Hubbell, Akron;
Michael Stefan Skurich, Poland;
Jeffrey Lee Plauny, North Canton, all
of OH (US)

(73) Assignee: **The Goodyear Tire & Rubber
Company**, Akron, OH (US)

(**) Term: **14 Years**

(21) Appl. No.: **29/126,058**

(22) Filed: **Jul. 10, 2000**

(51) **LOC (7) Cl.** **12-15**

(52) **U.S. Cl.** **D12/551**

(58) **Field of Search** D12/134-152;
152/209.1, 209.3, 209.9, 209.13, 209.25,
209.28

OTHER PUBLICATIONS

Bridgestone Potenza S-02 Pole Position Tire, 1999 Tread
Design Guide, Jan. 1999, p. 14. 3/2.*
2000 Tread Design Guide, Avon ZZ1, (ZR Rated),
B-TL-R-N-SB-RP-40-45-50-55-60-RD, p. 14.
2000 Tread Design Guide, B F Goodrich COMP T/A ZR
(ZR Rated),
B-TL-R-NB-SB-RP-35-40-45-50-55-60-PM-M-RD,
p. 15.
2000 Tread Design Guide, Bridgestone POTENZA RE71
(VR&ZR Rated),
B-TL-P-SB-RP-40-45-50-55-60-PM-M-RD, p. 16.
2000 Tread Design Guide, Bridgestone POTENZA RE910
(TR Rated),
B-TL-P-SB-RP-45-50-55-60-65-RM-M-RD, p. 16.
2000 Tread Design Guide, Bridgestone POTENZA RE010
(VR/ZR Rated),
B-TL-P-SB-RP-40-45-50-55-PM-M-Rd, p. 16.

(List continued on next page.)

(56) **References Cited**

U.S. PATENT DOCUMENTS

4,423,760 A	1/1984	Treves et al.	152/209 R
D313,210 S	12/1990	Tsutsumi et al.	D12/146
D332,074 S	12/1992	Kobayashi	D12/147
D333,454 S	2/1993	Kawabata et al.	D12/147
D333,644 S	3/1993	Kawabata et al.	D12/147
D340,211 S	10/1993	Himuro et al.	D12/147
D340,897 S	11/1993	Kuroda	D12/147
D340,898 S	11/1993	Kuroda	D12/147
D341,111 S	11/1993	Himuro et al.	D12/147
D342,047 S	12/1993	Takahashi	D12/146
D344,918 S	3/1994	Graas	D12/147
D389,791 S	1/1998	Hiumuro	D12/147
D396,676 S	8/1998	Croyle	D12/147
D400,140 S	10/1998	Graas	D12/147
5,833,781 A	11/1998	Fukumoto et al.	152/209 R
D416,836 S	11/1999	Himuro	D12/147
D430,829 S	9/2000	Ratliff, Jr. et al.	D12/147
6,206,064 B1 *	3/2001	Takahashi	152/209.28

FOREIGN PATENT DOCUMENTS

EP 1028009 A2 8/2000 B60C/11/04

Primary Examiner—Robert M. Spear
(74) *Attorney, Agent, or Firm*—David L. King

(57) **CLAIM**

The ornamental design for a tire tread, as shown and described.

DESCRIPTION

FIG. 1 is a perspective view of a tire tread showing our new design, it being understood that the pattern repeats uniformly throughout the circumference of the tread;
FIG. 2 is a front elevational view thereof;
FIG. 3 is a side elevational view thereof, the opposite side elevational view being identical thereto; and,
FIG. 4 is an enlarged fragmentary perspective view.
In the drawings, the broken lines defining the sidewall and inner bead of the tire and the peripheral boundary between the tire tread and the sidewall are for illustrative purposes only and form no part of the claimed design.

1 Claim, 4 Drawing Sheets

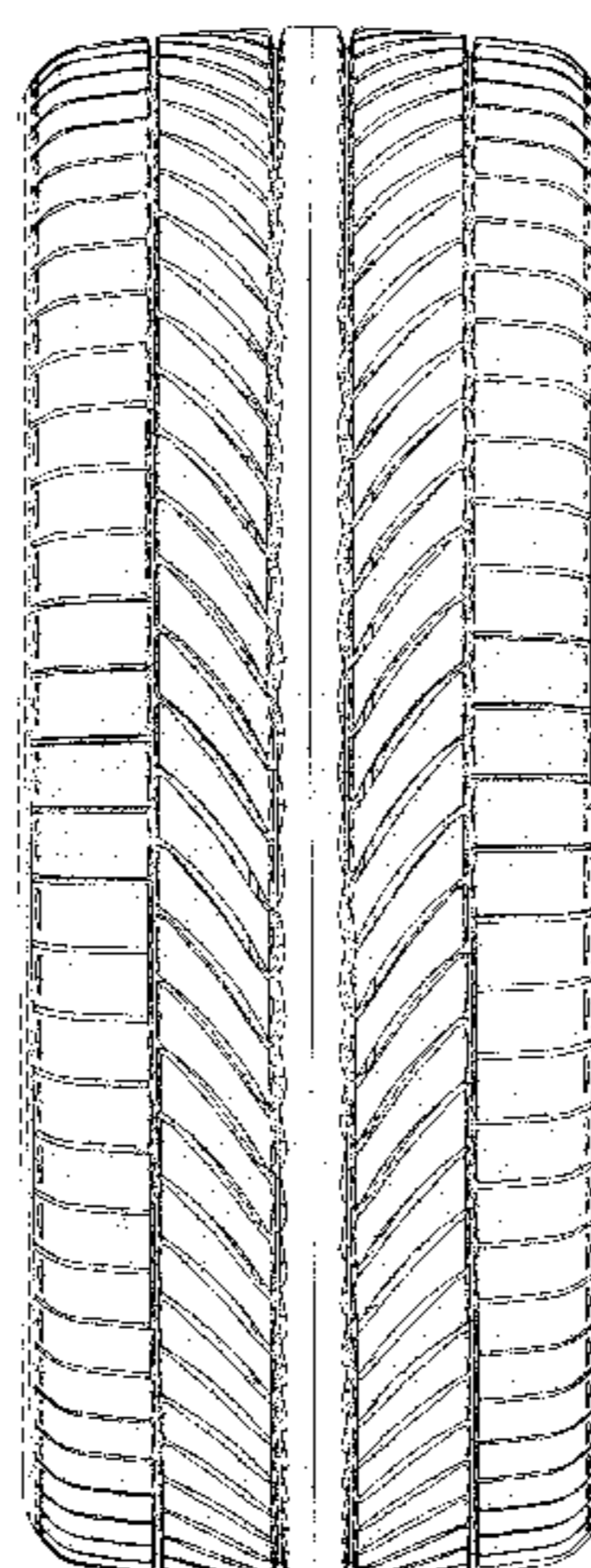

OTHER PUBLICATIONS

- 2000 Tread Design Guide, Bridgestone EXPEDIA S-01 (VR/WR/ZR Rated), B-TL-P-SB-RP-35-40-45-50-55-RM-M-RD, p. 16.
- 2000 Tread Design Guide, Continental CONTI SPORT CONTACT (VR/WR/ZR Rated), B-TL-SB-RP-35-45-50-55-M-RD, p. 21.
- 2000 Tread Design Guide, Continental CONTI SPORT CONTACT CZ91 (VR/ZR Rated), B-TL-R-NB-SB-RP-40-45-50-55-M-RD, p. 21.
- 2000 Tread Design Guide, Continental/TAG, 4000 H (HR Rated), B-TL-P-SB-RP-50-55-60-65-70-PM-RD, p. 21.
- 2000 Tread Design Guide, Cooper COBRA RADIAL GTZ (ZR Rated), B-TL-P-SB-RP-40-45-50-55-60-M-RD, p. 21.
- 2000 Tread Design Guide, Delta ULTRA HIGH PERFORMANCE (ZR/HR Rated), B-TL-P-SB-RP-40-45-PM-M-RD, p. 25.
- 2000 Tread Design Guide, Falken FK-04GRB II (ZR Rated), B-TL-P-SB-RP-40-45-M-RD, p. 28.
- 2000 Tread Design Guide, Falken FK-03GRB (ZR Rated), B-TL-P-SB-RP-35-M-Rd, p. 28.
- 2000 Tread Design Guide, Falken FK-04GRB (ZR Rated), B-TL-P-SB-RP-40-45-M-RD, p. 28.
- 2000 Tread Design Guide, Falken, FK-05GRB (HR/VR/ZR Rated), B-TL-P-SB-RP-50-55-M-RD, p. 28.
- 2000 Tread Design Guide., Federal SUPER STEEL 535 (VR & ZR Rated), B-TL-P-SB-RP-45-50-55-M-RD, p. 29.
- 2000 Tread Design Guide, Federal SUPER STEEL671 (HR Rated), B-TL-P-SB-RP-60-M-RD, p. 29.
- 2000 Tread Design Guide, Goodyear EAGLE F1 STEEL (ZR Rated), B-TL-S-SB-RP-40-45-50-55-PM-M-RD, p. 34.
- 2000 Tread Design Guide, Goodyear EAGLE VR (VR Rated), B-TL-P-SB-RP-60-PM-RD, p. 35.
- 2000 Tread Design Guide, Goodyear EAGLE ZR (ZR Rated), B-TL-P-SB-RP-45-50-M-RD, p. 35.
- 2000 Tread Design Guide, Hankook VENTUS PLUS 405 (ZR Rated), B-TL-LR-NB-SB-RP-30-35-40-45-50-55-M-RD, p. 37.
- 2000 Tread Design Guide, Hankook VENTUS PLUS 4-515 (VR Rated), B-TL-P-NB-SB-RP-50-55-PM-M-RD, p. 37.
- 2000 Tread Design Guide, Hankook VENTUS H101 (SR & HR Rated), B-TL-P-SB-RP-50-55-PM-RD, p. 37.
- 2000 Tread Design Guide, National ULTRA HIGH PERFORMANCE (ZR/HR Rated), B-TL-P-SB-RP-40-45-PM-M-RD, p. 51.
- 2000 Tread Design Guide, Ohtsu HS401G (HR/ZR Rated), B-TL-P-SB-RP-40-45-M-PM-RD, p. 54.
- 2000 Tread Design Guide, Ohtsu HS501G (ZR Rated), B-TL-P-SB-RP-50-PM-RD, p. 54.
- 2000 Tread Design Guide, Ohtsu HS501G (HR/VR Rated), B-TLP-P-B-RP-50-55-M-RD, p. 54.
- 2000 Tread Design Guide, Toyo PROXES U1, (VR Rated), B-TL-P-SB-RP-60-65-M-RD, p. 69.
- 2000 Tread Design Guide, Toyo PROXES U1, (ZR Rated), B-TL-R-SB-RP-35-40-50-PM-RD, p. 69.
- 2000 Tread Design Guide, Toyo PROXES U1, (WR Rated), B-TL-R-SB-RP-60-M-RD, p. 69.
- 2000 Tread Design Guide, Visa VK-50G (HR/VR Rated), B-TL-P-SB-RP-50-55-M-RD, p. 72.

* cited by examiner

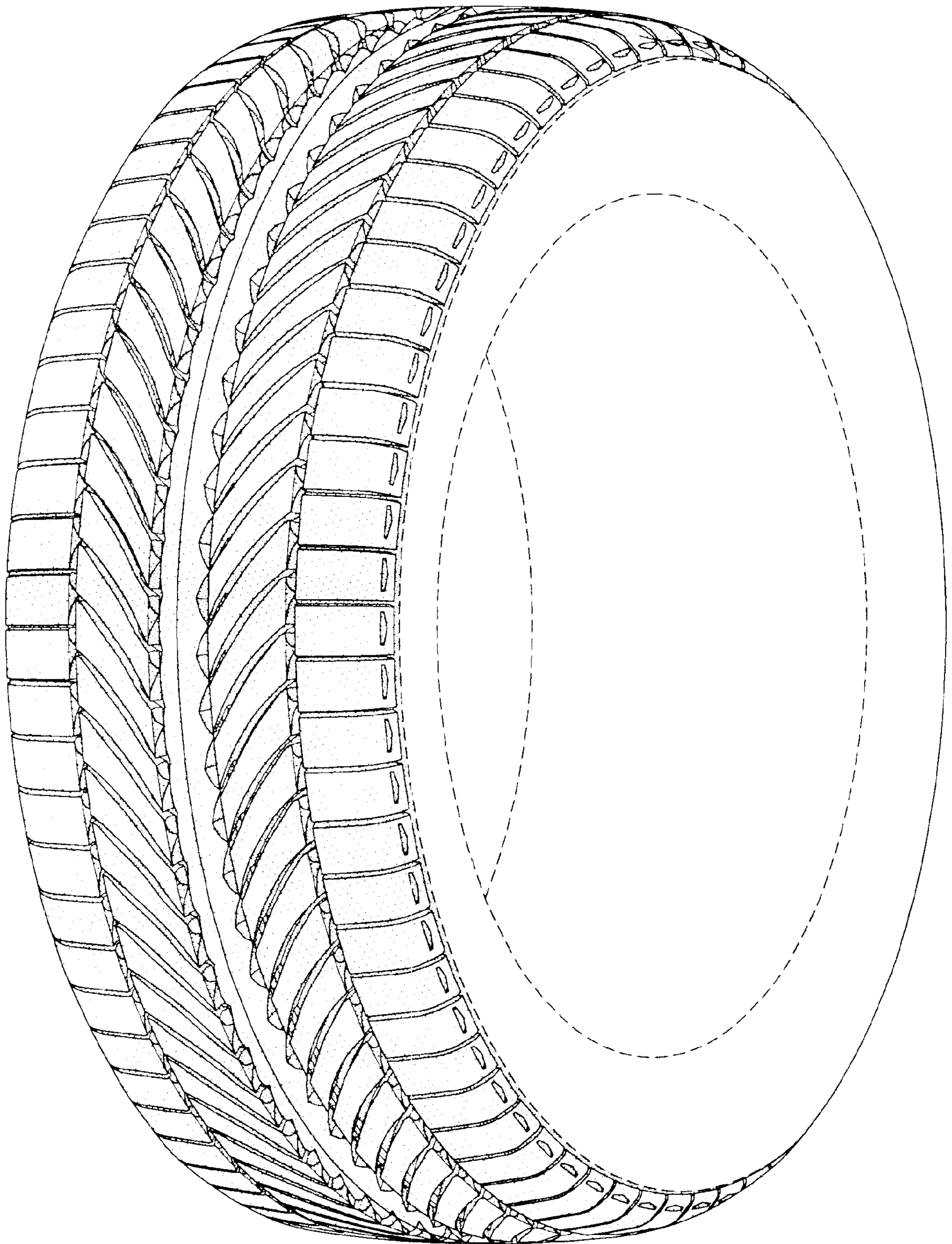

FIG-1

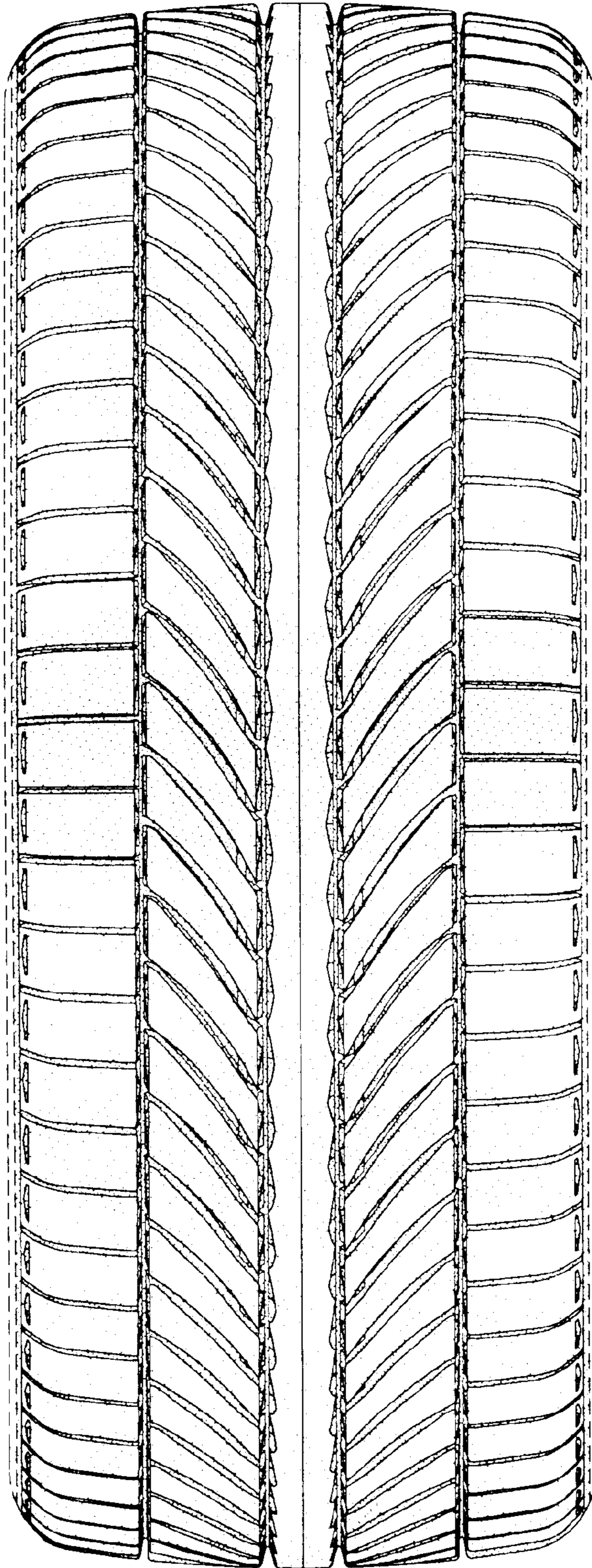

FIG-2

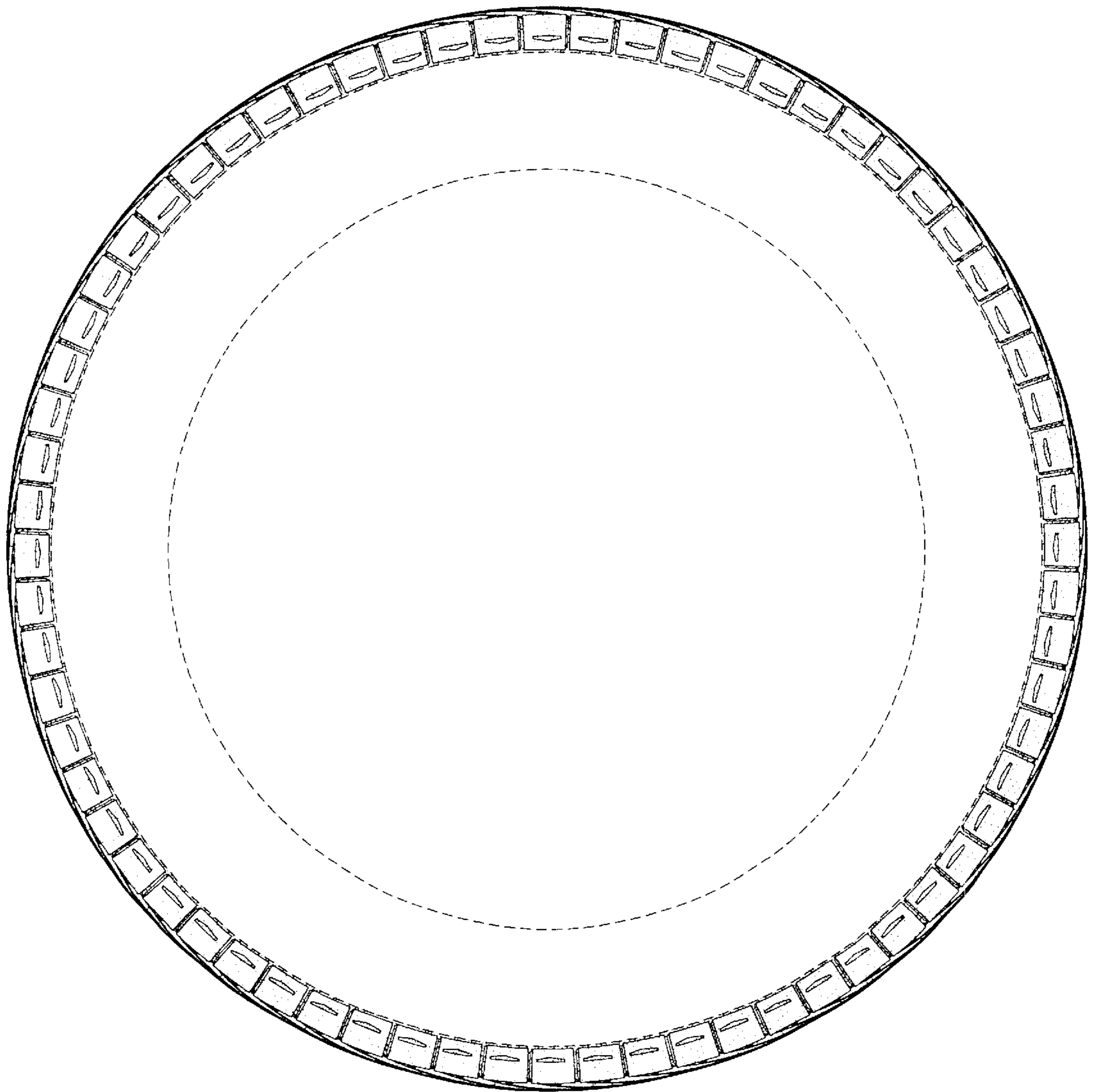

FIG-3

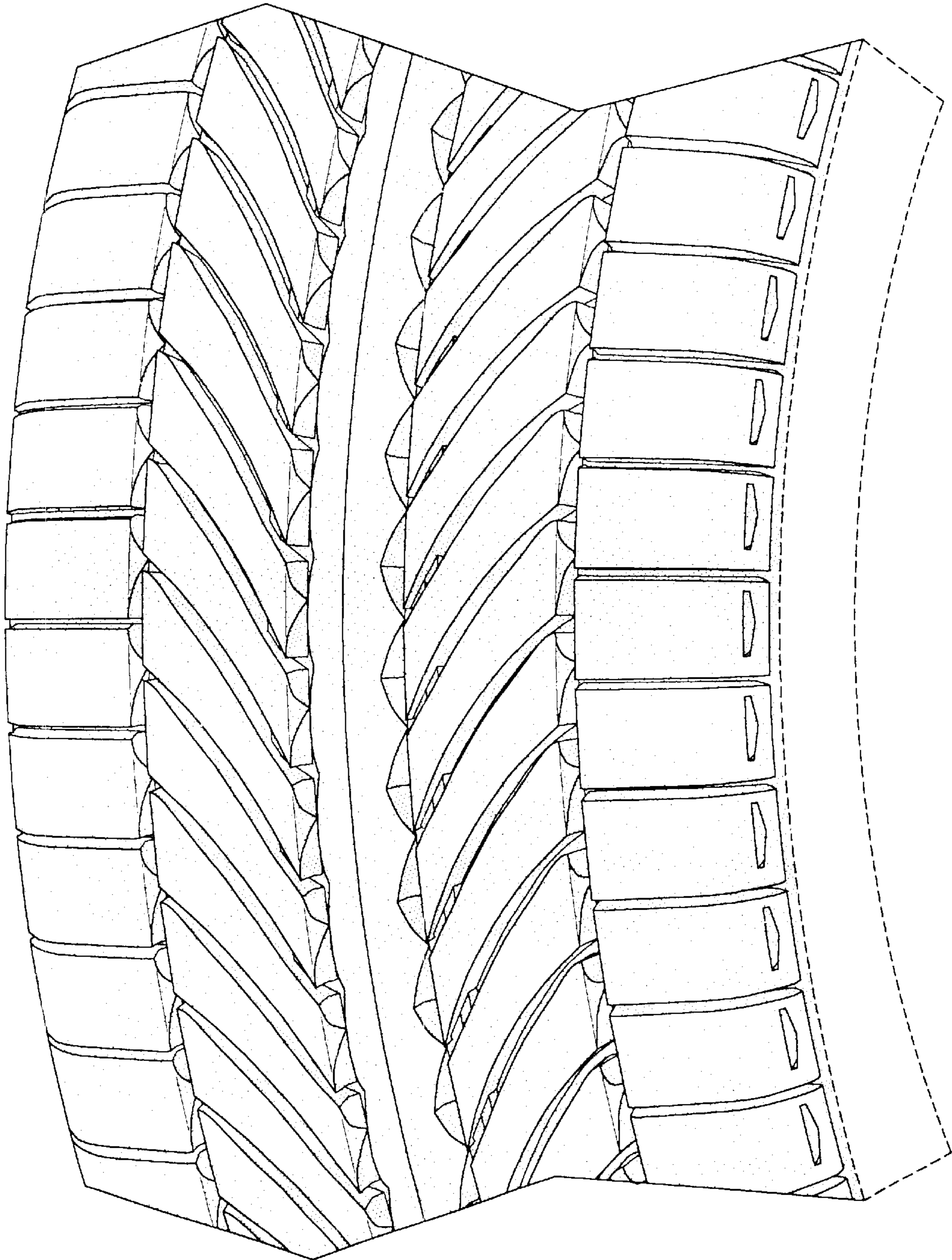

FIG-4