



US00D459260S

(12) **United States Design Patent**  
**Christian et al.**

(10) **Patent No.:** **US D459,260 S**

(45) **Date of Patent:** **\*\* Jun. 25, 2002**

(54) **SHIELD FOR A ROBOT ARM IN A PAINT SPRAY BOOTH**

(75) Inventors: **Joann F. C. Christian**, New Castle, DE (US); **Douglas Conlin**, 2911 Crossfork Dr., Wilmington, DE (US) 19808

(73) Assignee: **Douglas Conlin**, Wilmington, DE (US)

(\*\*) Term: **14 Years**

(21) Appl. No.: **29/148,573**

(22) Filed: **Sep. 21, 2001**

(51) **LOC (7) Cl.** ..... **10-04**

(52) **U.S. Cl.** ..... **D10/103; D15/199**

(58) **Field of Search** ..... **D10/103; D15/199; 74/608-610; 150/161; 454/50, 51; 239/112, 288, 288.3, 570, 288.5**

(56) **References Cited**

**U.S. PATENT DOCUMENTS**

- 5,332,156 A \* 7/1994 Wheeler ..... 239/288
- 5,862,989 A \* 1/1999 Cirillo ..... 239/288

\* cited by examiner

*Primary Examiner*—Antoine Duval Davis  
(74) *Attorney, Agent, or Firm*—Connolly Bove Lodge & Hutz LLP

(57) **CLAIM**

The ornamental design for a shield for a robot arm in a paint spray booth, as shown and described.

**DESCRIPTION**

FIG. 1 is a top plan view of a shield for a robot arm in a paint spray booth in its open position in accordance with this invention, the bottom plan view being identical;  
 FIG. 2 is a right side elevational view thereof, the left side elevational view being identical;  
 FIG. 3 is a rear elevational view thereof;  
 FIG. 4 is a front elevational view thereof;  
 FIG. 5 is a side elevational view showing the shield in its mounted condition with the robot arm shown in phantom for environment purposes;  
 FIG. 6 is a left end elevational view of the assembled shield; and,  
 FIG. 7 is a bottom plan view thereof.  
 The broken line showing is for illustrative purposes only and forms no part of the claimed design.

**1 Claim, 2 Drawing Sheets**

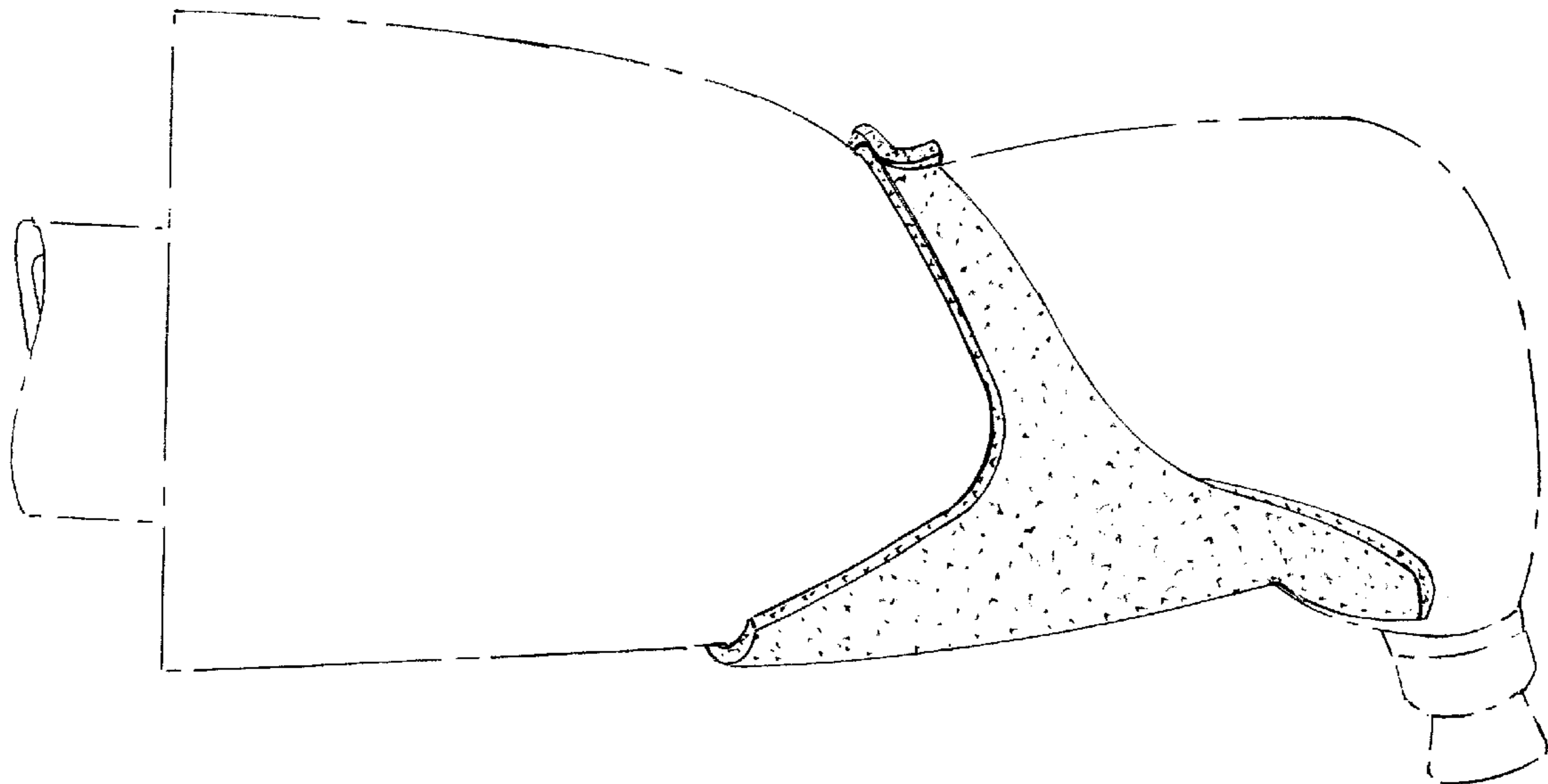

*Fig. 3.*

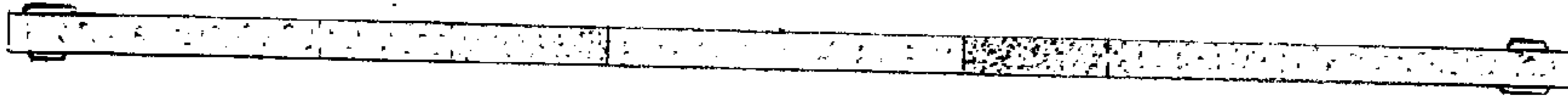

*Fig. 1.*

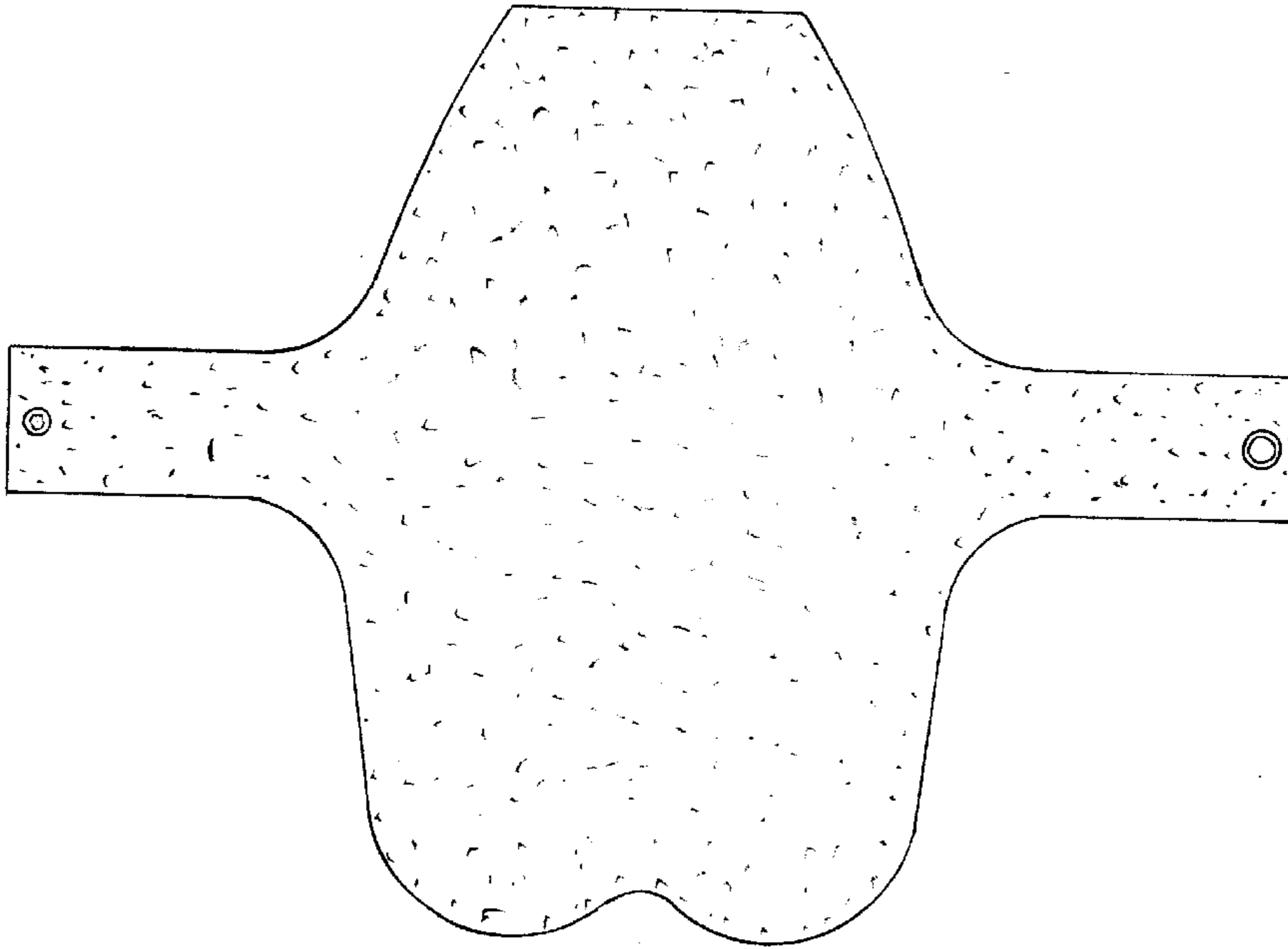

*Fig. 2*

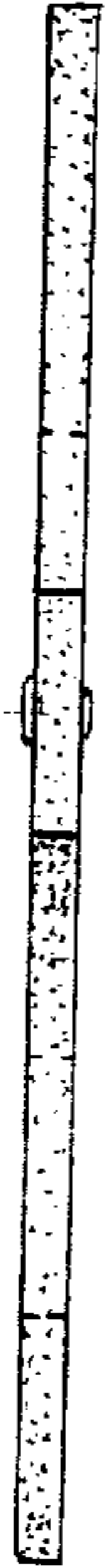

*Fig. 4.*



*Fig. 5.*

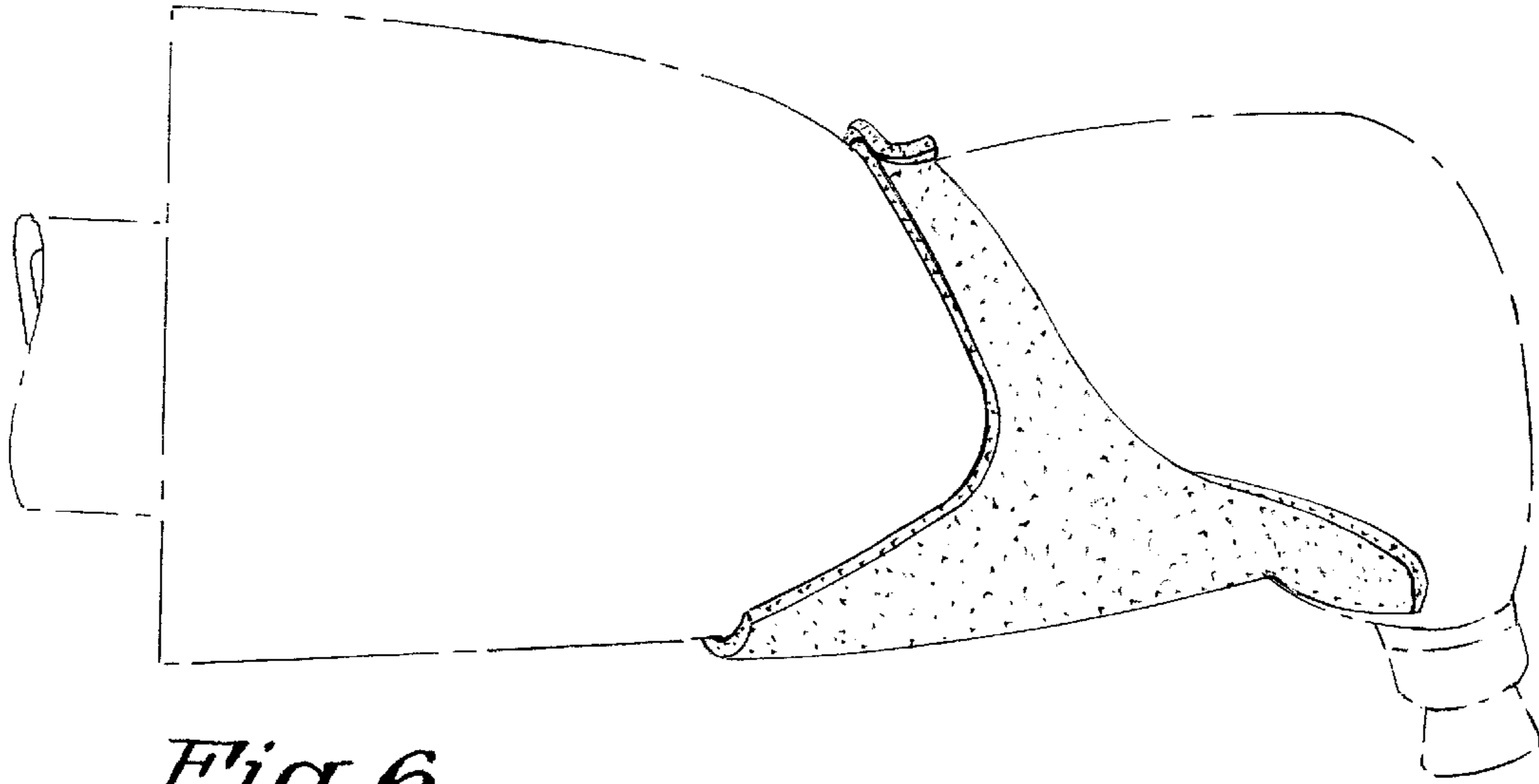

*Fig. 6*

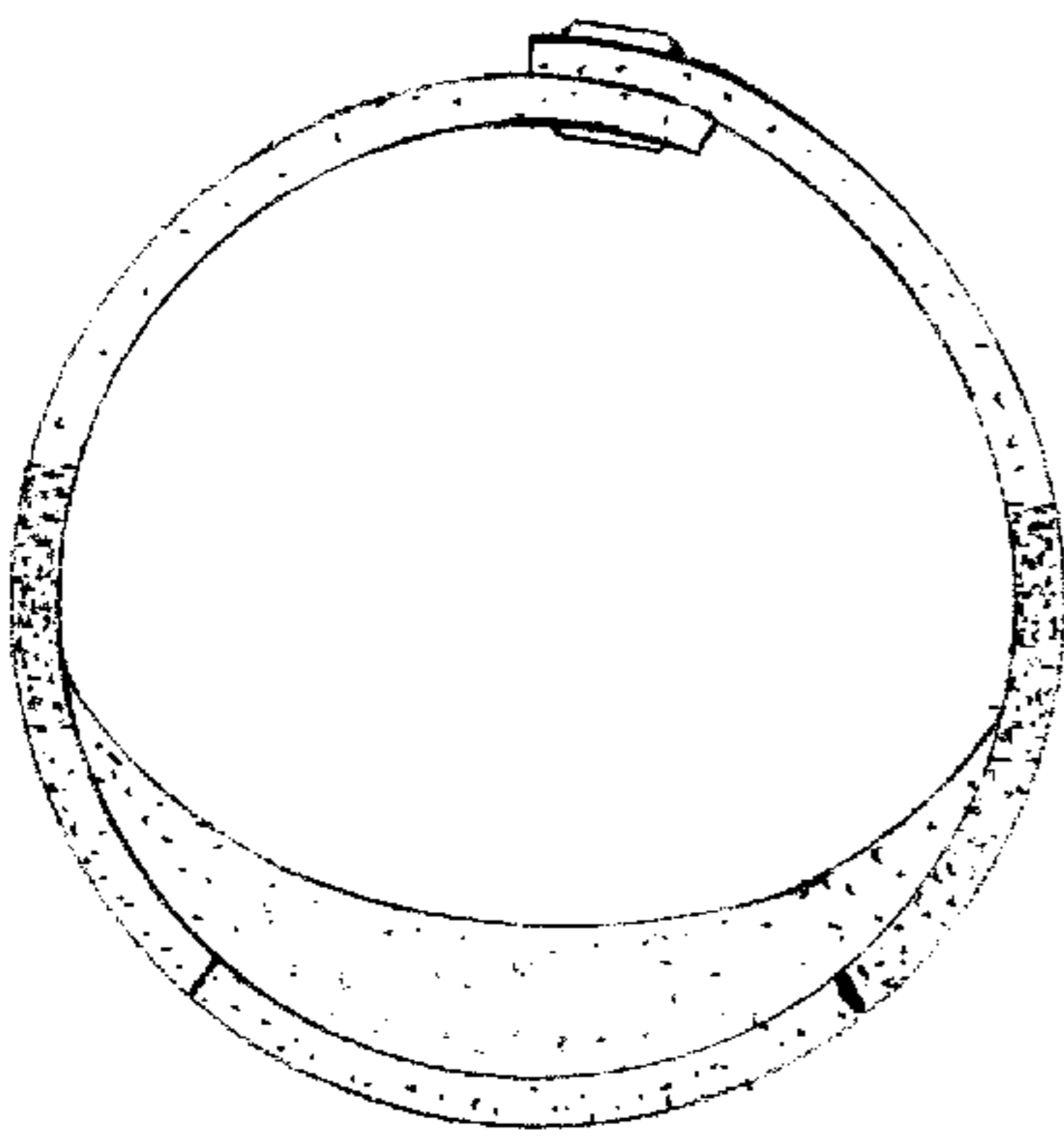

*Fig. 7.*

