



US00D459240S

(12) **United States Design Patent**  
**Baumann**

(10) **Patent No.:** **US D459,240 S**

(45) **Date of Patent:** **\*\* Jun. 25, 2002**

(54) **WRISTWATCH**

(75) Inventor: **Rene Baumann**, Erlenbach (CH)

(73) Assignee: **Desco Von Schulthess AG**, Zurich (CH)

(\*\*) Term: **14 Years**

(21) Appl. No.: **29/143,082**

(22) Filed: **Jun. 8, 2001**

(30) **Foreign Application Priority Data**

Dec. 11, 2000 (XH) ..... DMA/005 109

(51) **LOC (7) Cl.** ..... **10-02**

(52) **U.S. Cl.** ..... **D10/32**

(58) **Field of Search** ..... D10/1-39, 122-132;  
368/276-277, 285, 281-282; 224/168, 164,  
178; D11/3-25; 63/1.11, 3, 5, 11

(56) **References Cited**

**U.S. PATENT DOCUMENTS**

- D297,817 S \* 9/1988 Guan ..... D10/30
- D308,945 S \* 7/1990 Bonnet ..... D10/32
- D361,529 S \* 8/1995 Sakai et al. .... D10/39
- D370,181 S \* 5/1996 Krieger ..... D10/32

- D370,856 S \* 6/1996 Krieger ..... D10/32
- D379,768 S \* 6/1997 Osit ..... D10/30
- D384,295 S \* 9/1997 Riley ..... D10/30
- D391,174 S \* 2/1998 Modolo ..... D10/32
- D401,866 S \* 12/1998 Pandel ..... D10/32
- D434,336 S \* 11/2000 Giardiello ..... D10/32
- D443,212 S \* 6/2001 Giardiello ..... D10/32
- D451,408 S \* 12/2001 Giardiello ..... D10/32

\* cited by examiner

*Primary Examiner*—Nelson C. Holtje

(74) *Attorney, Agent, or Firm*—Sughrue Mion, PLLC

(57) **CLAIM**

The ornamental design for a wristwatch, as shown.

**DESCRIPTION**

FIG. 1 is a perspective view of the front and one side of a wristwatch showing my new design;  
 FIG. 2 is a front view thereof;  
 FIG. 3 is a rear view thereof;  
 FIG. 4 is a side view of said one side thereof;  
 FIG. 5 is a side view of the opposite side thereof;  
 FIG. 6 is an end view of one end thereof; and,  
 FIG. 7 is an end view of the opposite end thereof.

**1 Claim, 2 Drawing Sheets**



FIG. 1



FIG. 2

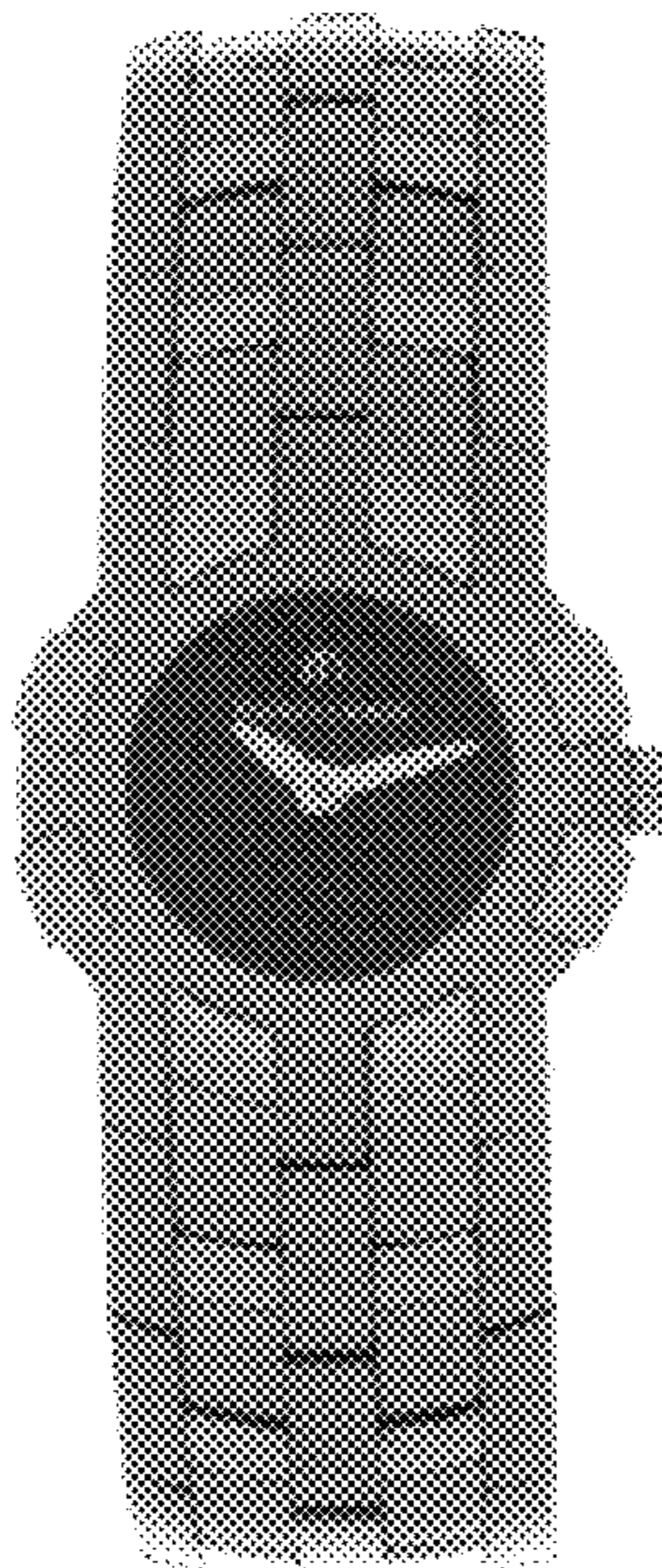

FIG. 3

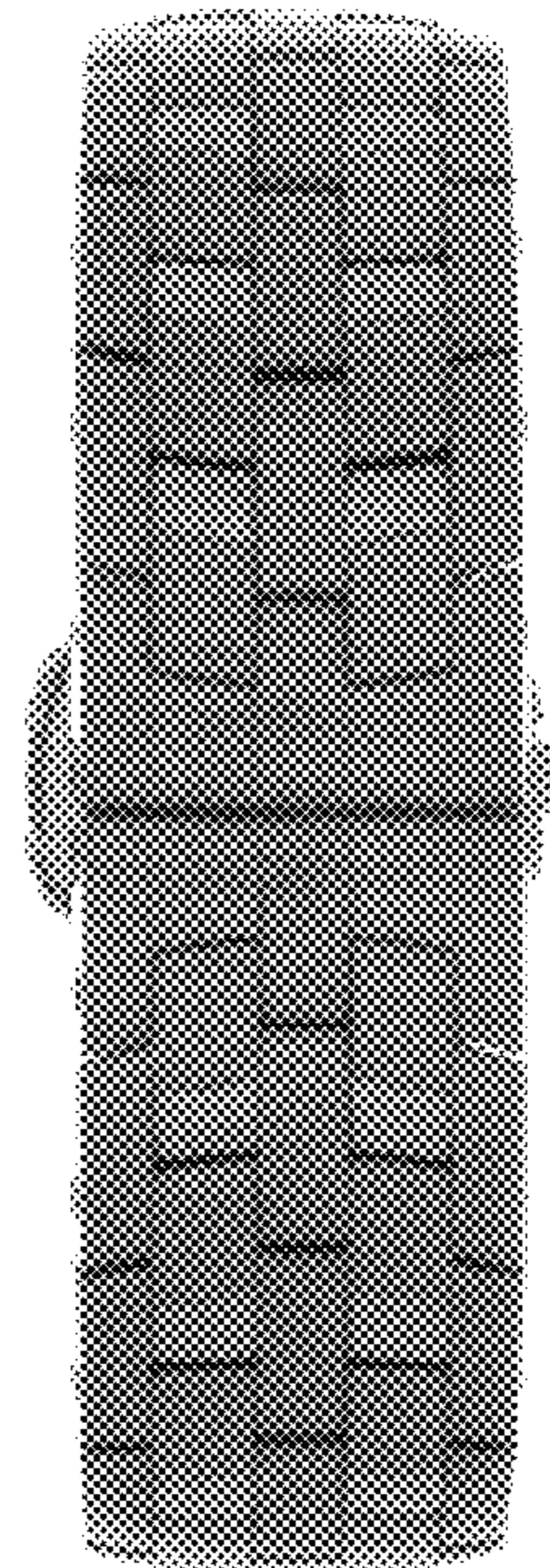

FIG. 4

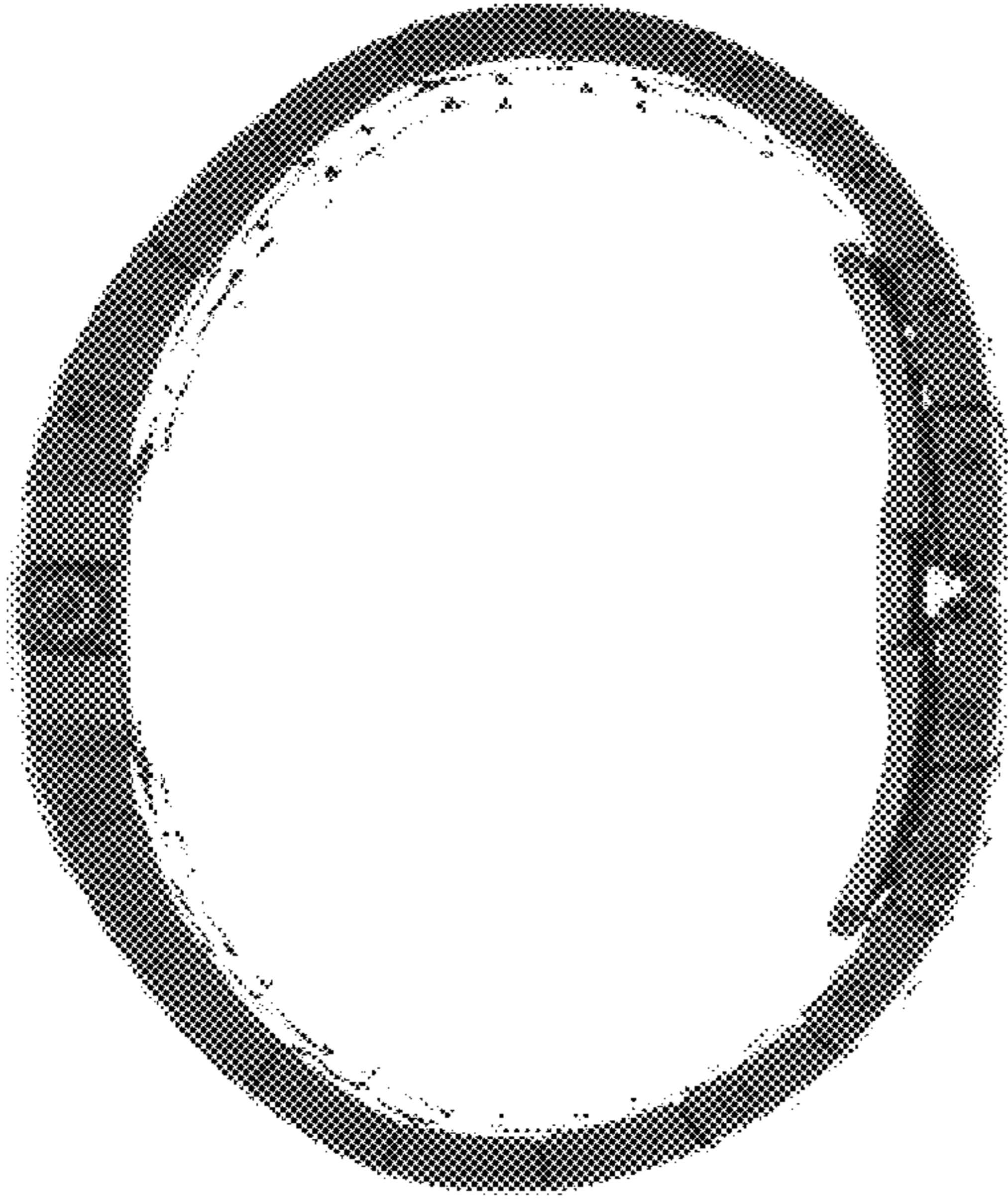

FIG. 6

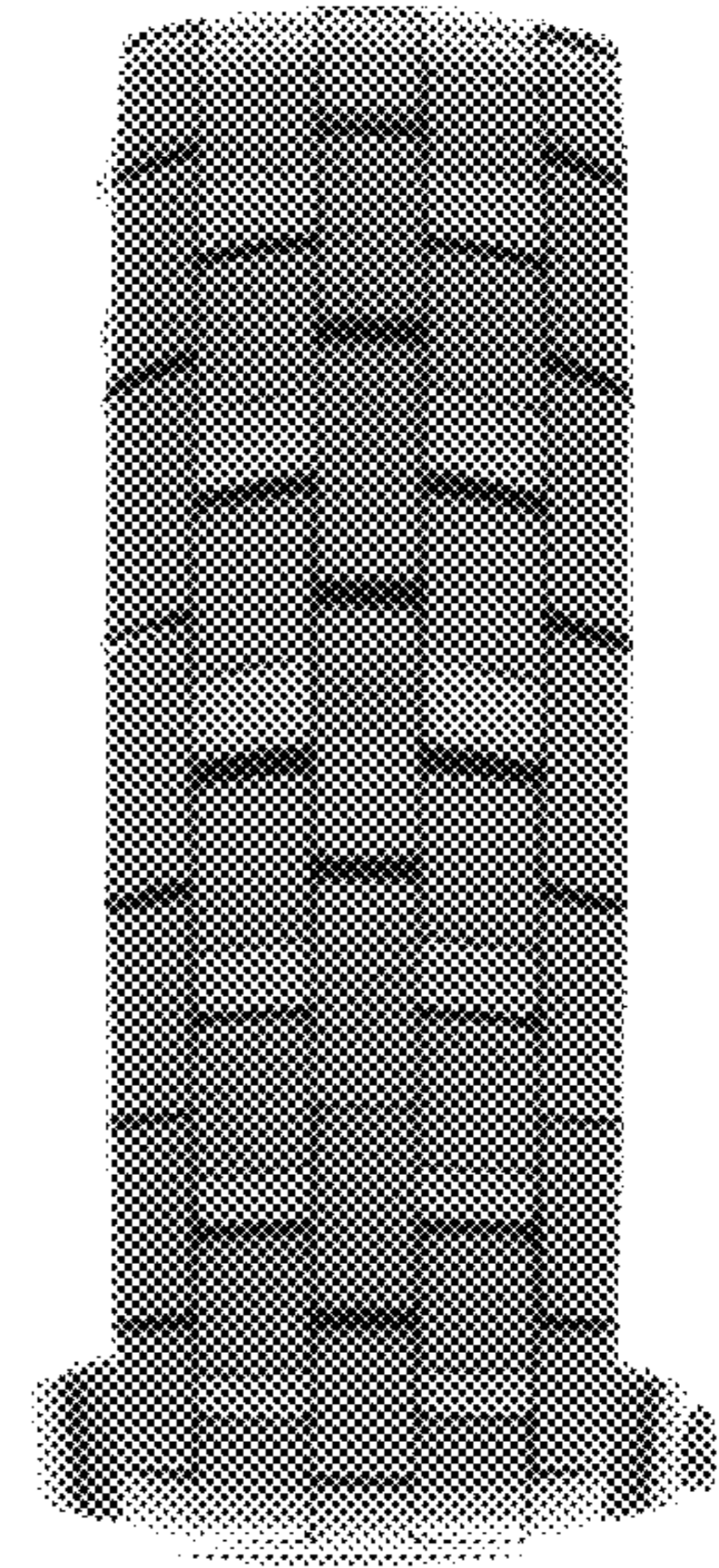

FIG. 5

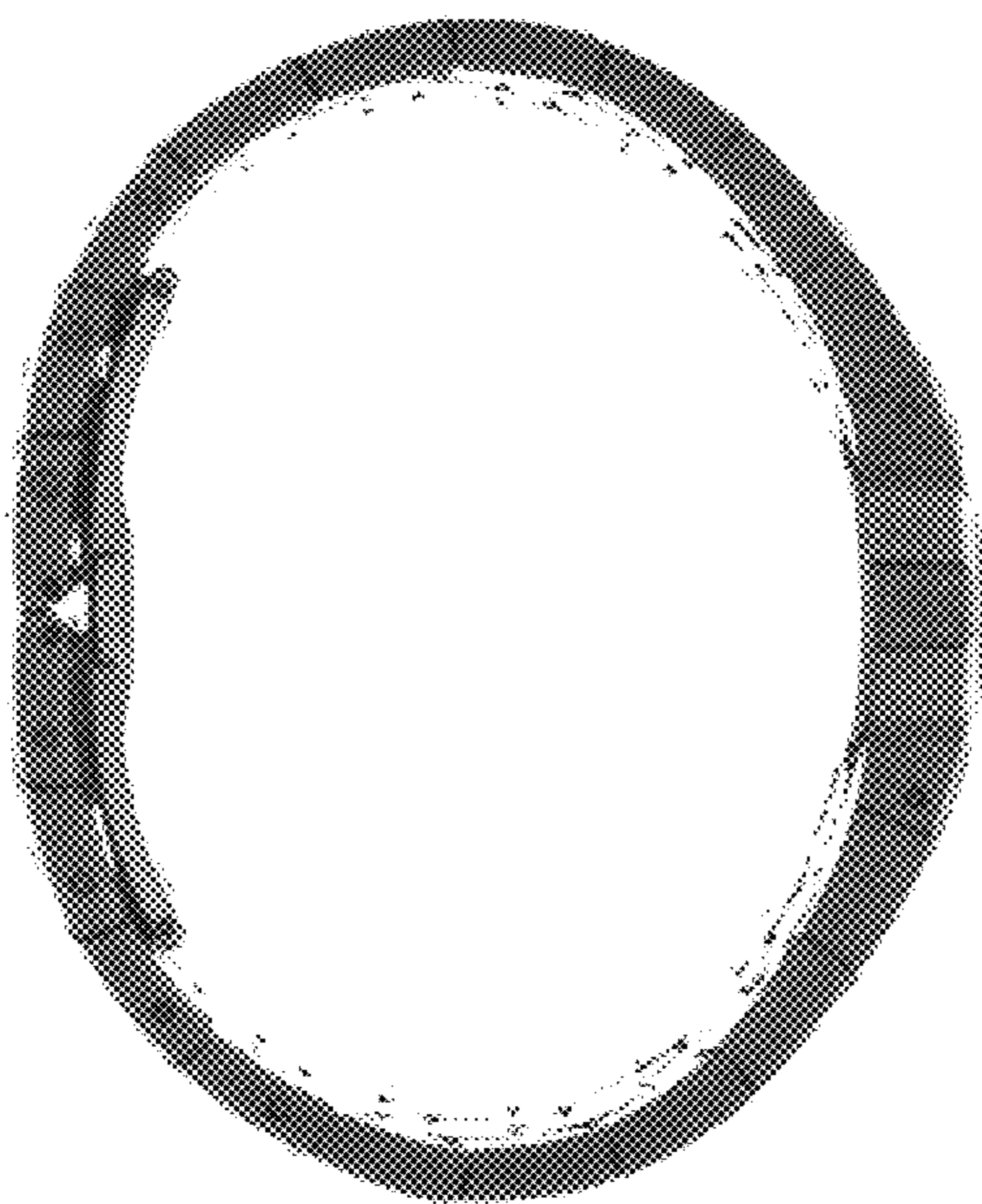

FIG. 7

