



US00D459129S

(12) **United States Design Patent**
Steele

(10) **Patent No.:** **US D459,129 S**

(45) **Date of Patent:** **** Jun. 25, 2002**

(54) **TRANSPARENT SHELF FOR MARTIAL ART BELT RACKS**

(76) Inventor: **D. Kent Steele**, 1647 S. Woodbury,
Springfield, MO (US) 65809

(**) Term: **14 Years**

(21) Appl. No.: **29/134,795**

(22) Filed: **Dec. 29, 2000**

(51) **LOC (7) Cl.** **08-08**

(52) **U.S. Cl.** **D6/552**

(58) **Field of Search** D6/552-553, 567,
D6/570, 515; 206/315.1, 349, 407, 812,
822; 211/13.1, 85.3

(56) **References Cited**

U.S. PATENT DOCUMENTS

5,385,245 A	1/1995	Waters	211/13
D356,003 S	3/1995	Anderson	D6/570
D363,184 S	* 10/1995	Elhage	D6/552
D373,698 S	* 9/1996	Farrell	D6/570
D386,018 S	11/1997	Tosto, Jr.	D6/470
D392,482 S	* 3/1998	Seenath	D6/515
D409,005 S	5/1999	Knight	D6/320
D437,167 S	* 2/2001	Hardaway	D6/570

* cited by examiner

Primary Examiner—Brian N. Vinson

(74) *Attorney, Agent, or Firm*—Jonathan A. Bay

(57) **CLAIM**

The ornamental design for a transparent shelf for martial art belt racks, as shown and described.

DESCRIPTION

FIG. 1 is a perspective view of a transparent shelf for martial art belt racks showing my new design, wherein a rack of a

plurality of other like shelves, and another plurality of martial art belts, folded and tucked into the shelves, are shown in broken lines for illustrative purposes only and form no part of the claimed design;

FIG. 2 is an enlarged perspective view comparable to FIG. 1 except showing the transparent shelf for martial art belt racks in isolation;

FIG. 3 is a front elevational view thereof, the rear elevational aspect being no part of the claimed design;

FIG. 4 is a bottom plan view thereof, the opposite top plan view being a mirror image thereof;

FIG. 5 is a side elevational view of the right side of FIG. 4, the opposite left side being a mirror image thereof; and,

FIGS. 6 through 9 show an alternate embodiment of a transparent shelf for martial art belt racks of my new design wherein:

FIG. 6 is a perspective view comparable to FIG. 2 except showing the alternate embodiment of the transparent shelf for martial art belt racks of my new design,

FIG. 7 is a front elevational view thereof, the rear elevational aspect being no part of the claimed design,

FIG. 8 is a bottom plan view thereof, the opposite top plan view being a mirror image thereof; and,

FIG. 9 is a side elevational view of the right side of FIG. 8, the opposite left side being a mirror image thereof.

1 Claim, 5 Drawing Sheets

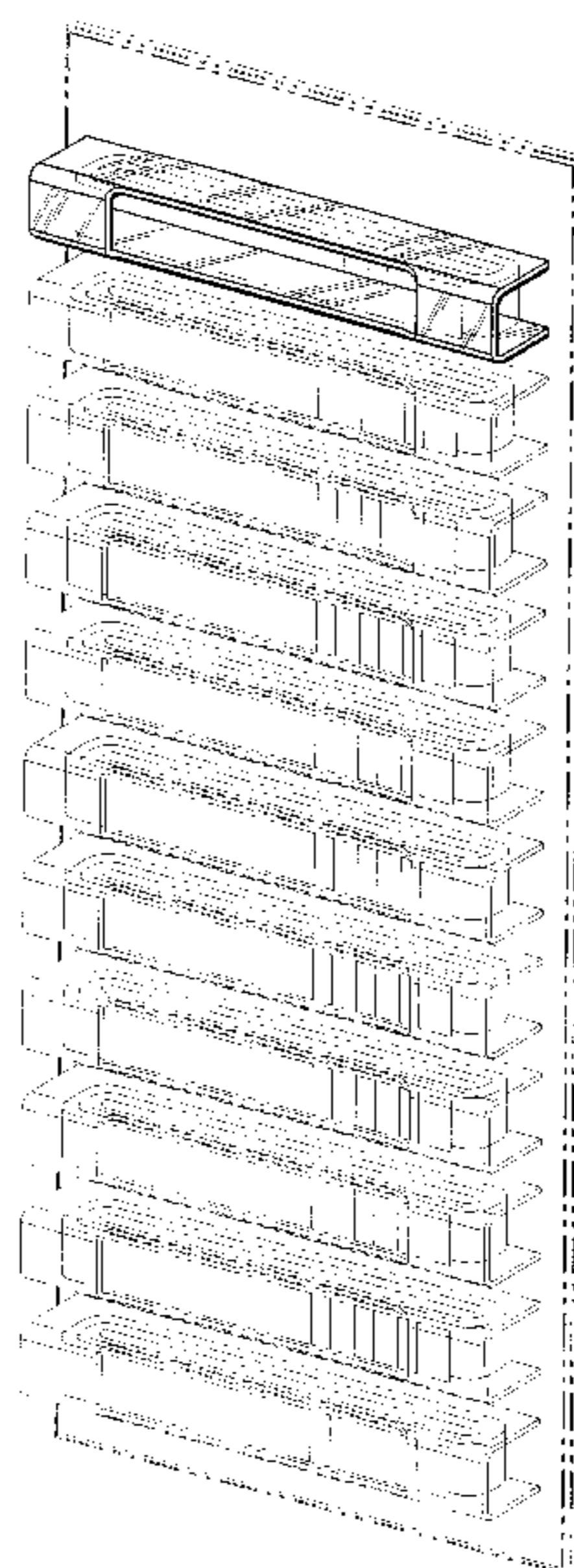

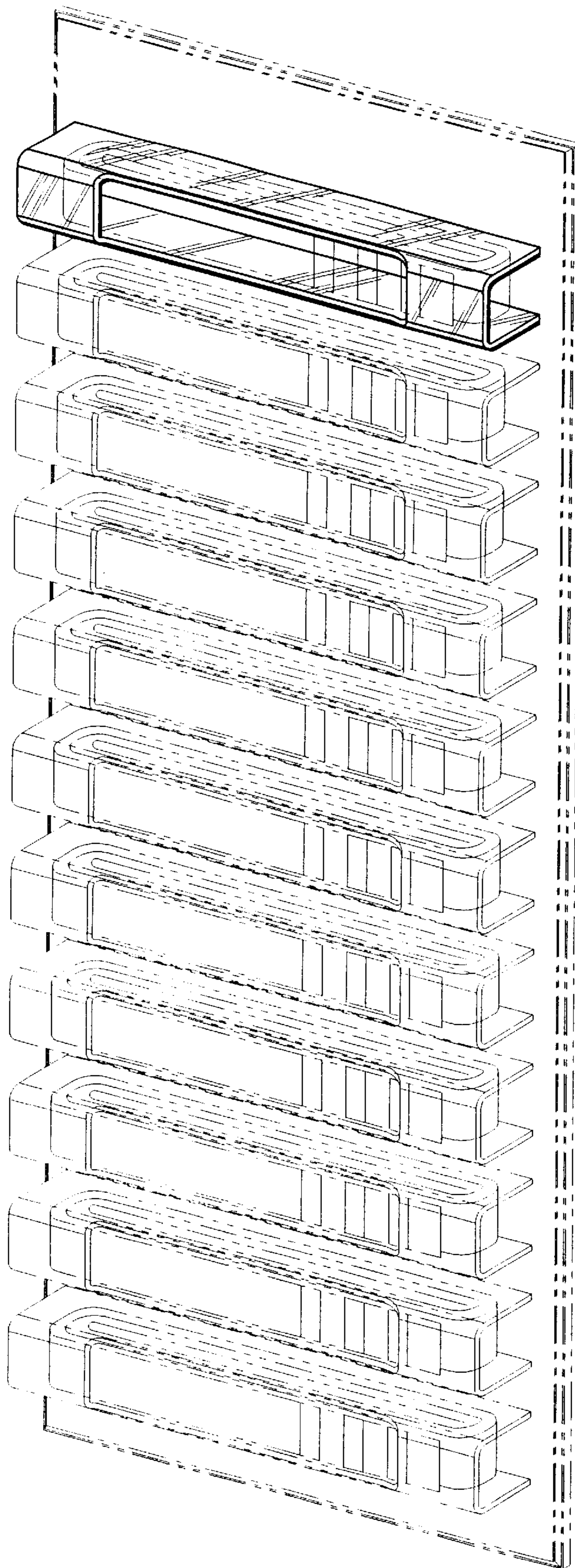
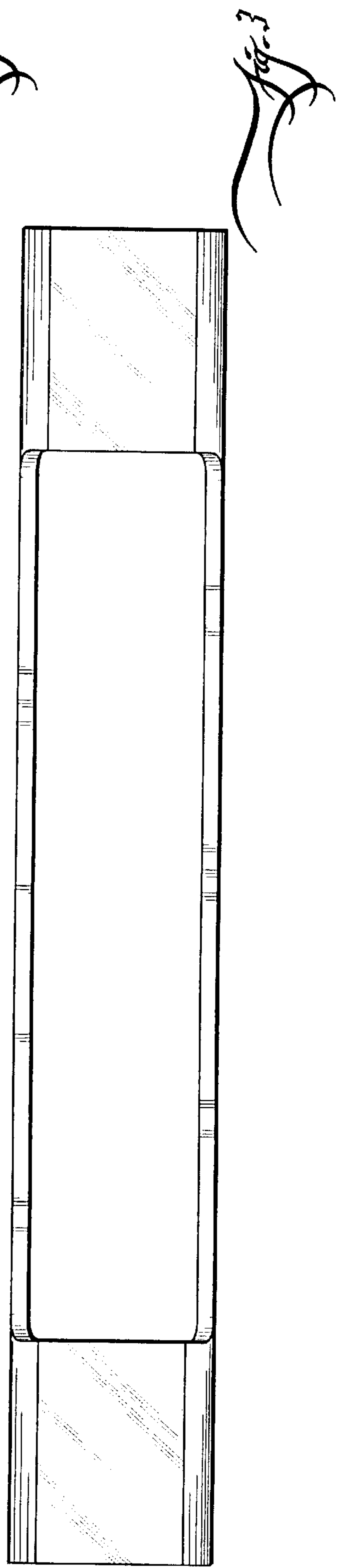
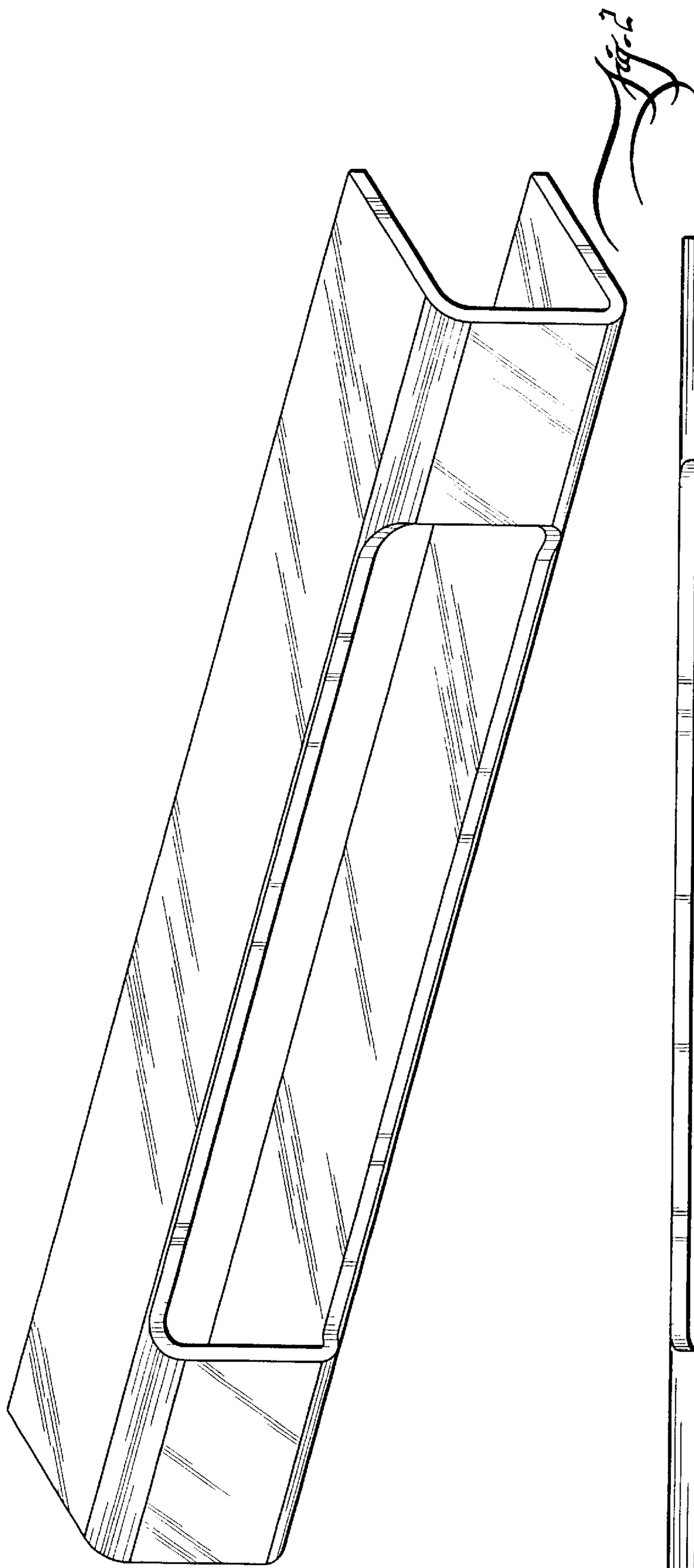
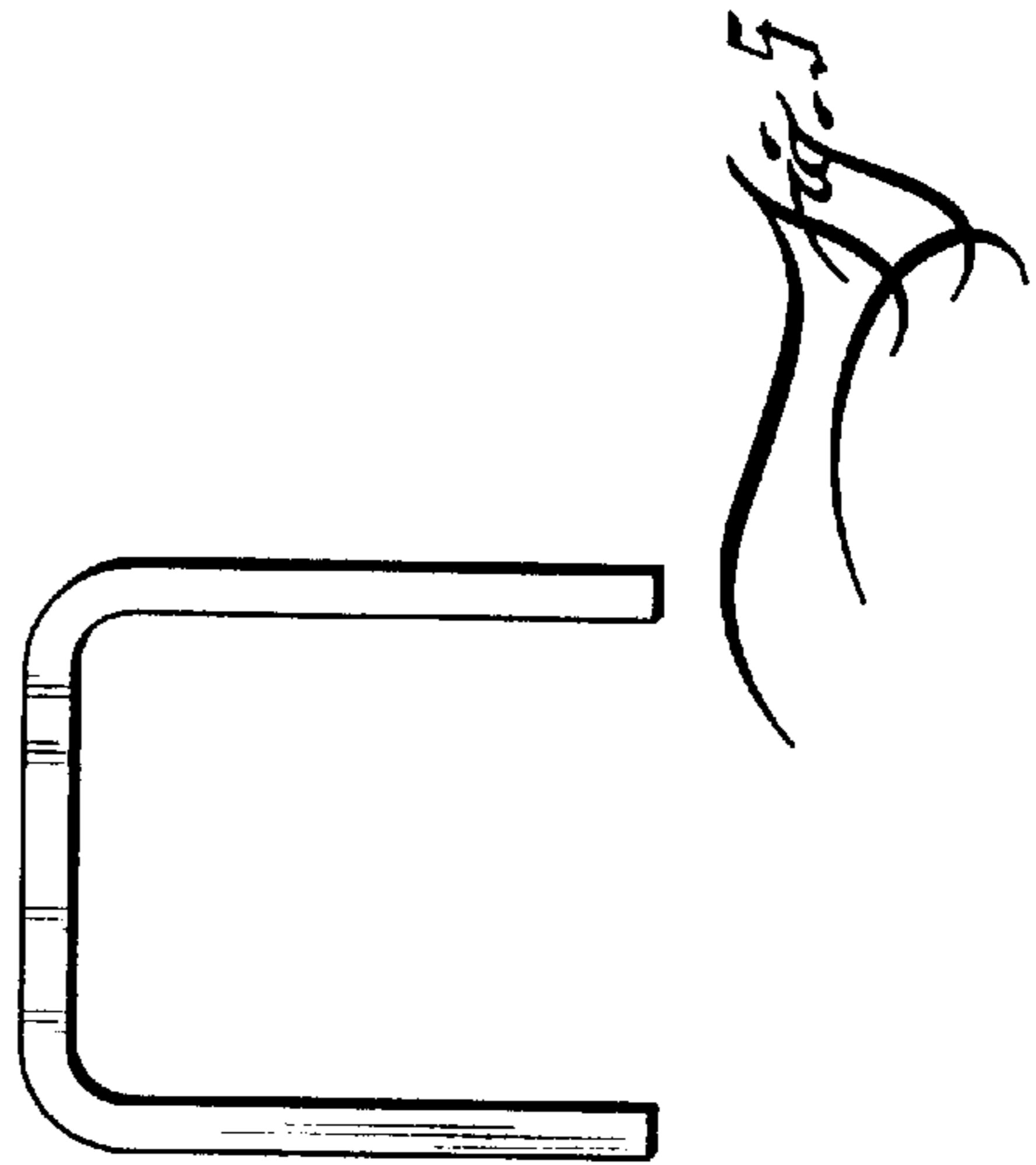
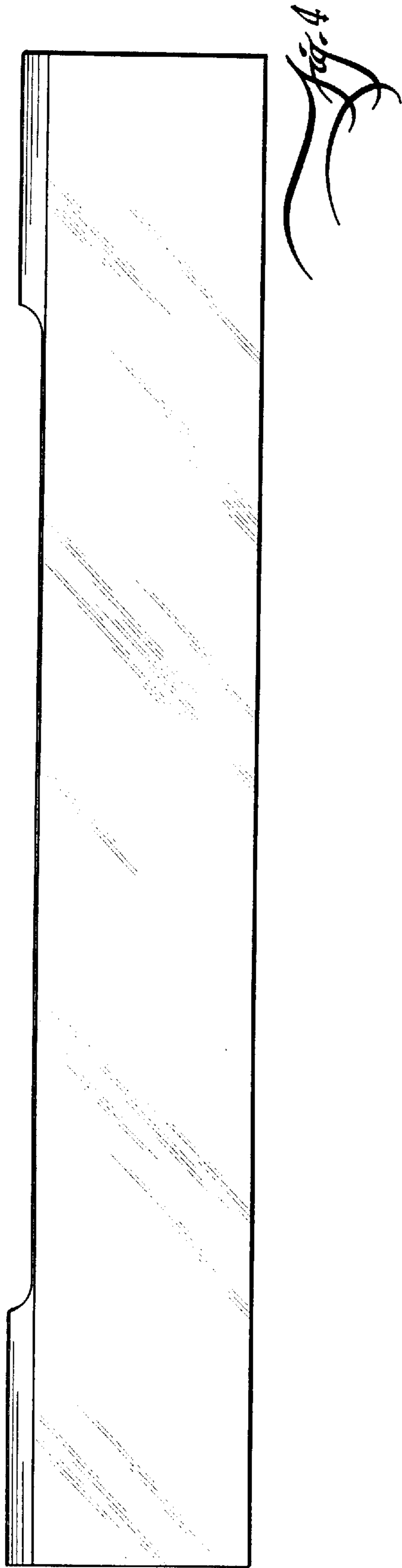
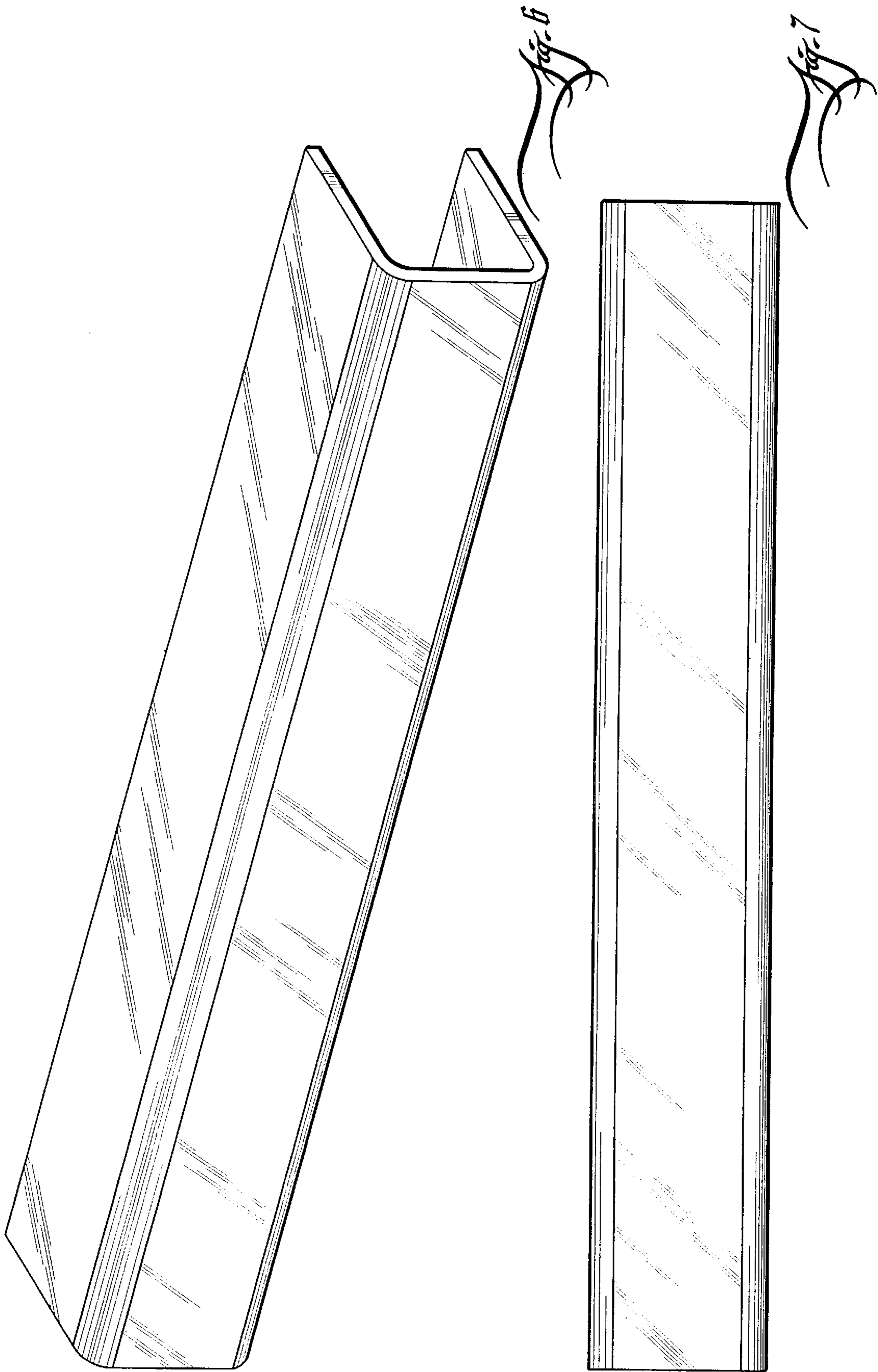

Fig. 1







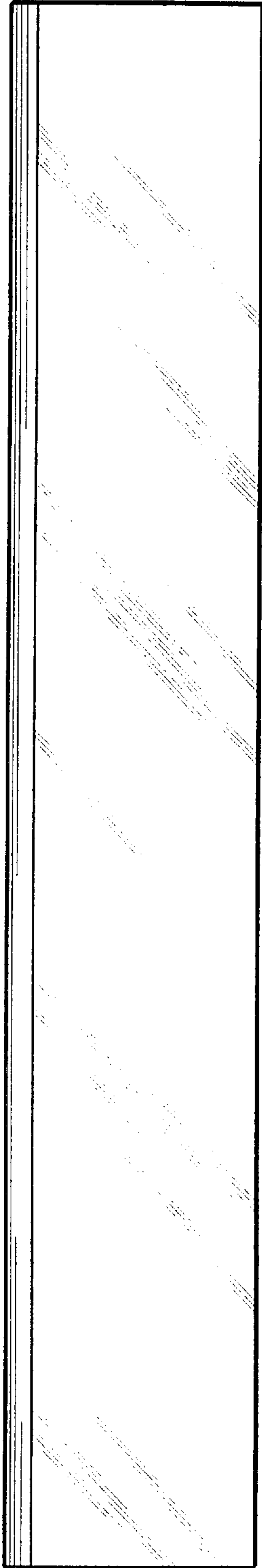

Fig. 8

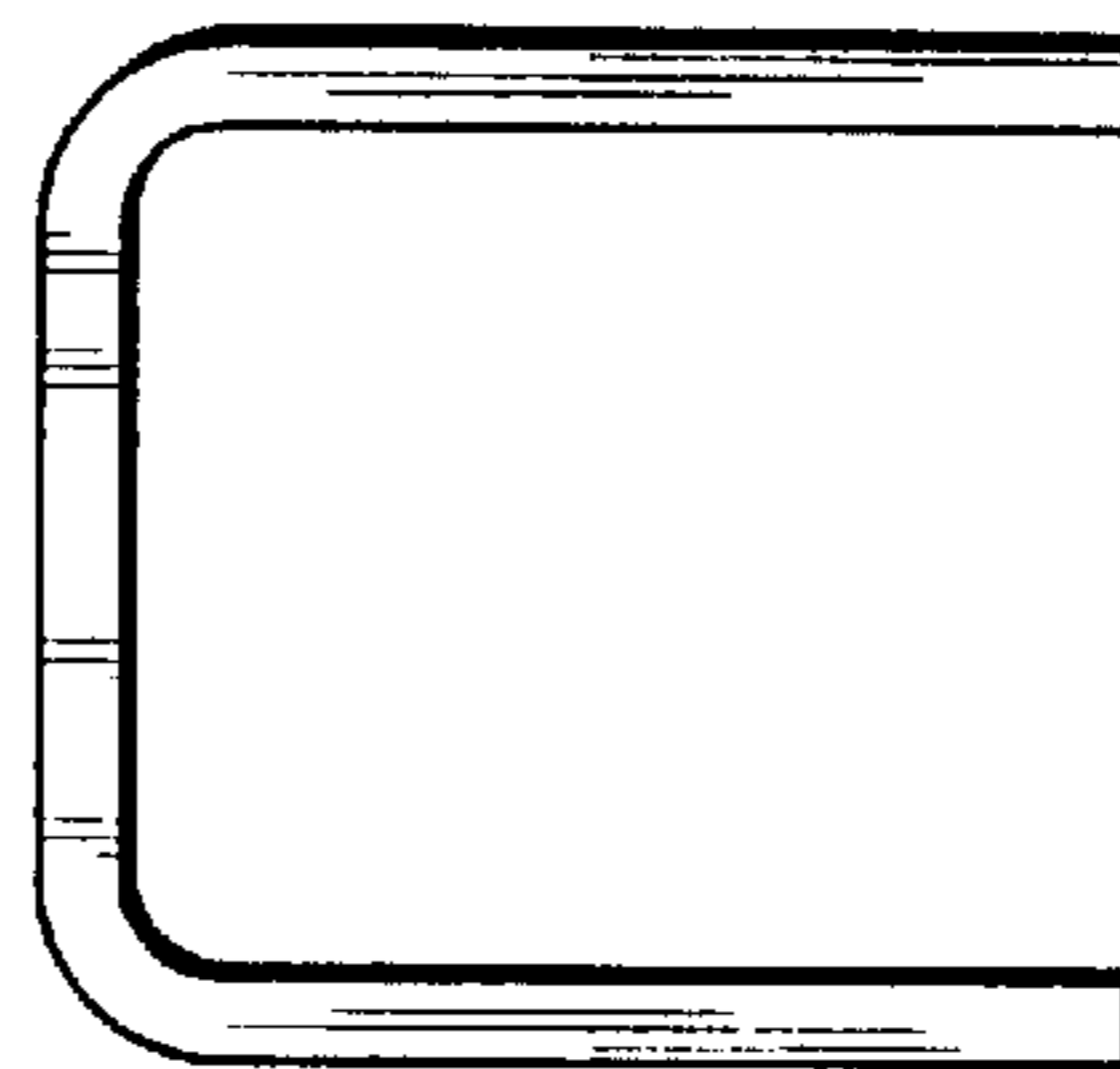

Fig. 9