



US00D459121S

(12) **United States Design Patent** (10) **Patent No.:** **US D459,121 S**
Smith (45) **Date of Patent:** **** Jun. 25, 2002**

(54) **TOP PORTION OF A WRITING TABLE**

(75) Inventor: **Byron Smith**, Lakewood, OH (US)
(73) Assignee: **G. B. Roberts LLC**, Oakwood Village, OH (US)
(**) Term: **14 Years**
(21) Appl. No.: **29/130,896**
(22) Filed: **Oct. 11, 2000**
(51) **LOC (7) Cl.** **06-06**
(52) **U.S. Cl.** **D6/511**
(58) **Field of Search** D6/422–428, 511, D6/482, 480, 484; 312/194–196, 239, 208.1, 198; 108/59, 50.01, 50.02

(56) **References Cited**

U.S. PATENT DOCUMENTS			
D73,612 S	*	10/1927 Katz	D6/483
D95,465 S	*	4/1935 Stern	D6/441
D314,288 S	*	2/1991 Andrews	D6/422
D358,274 S	*	5/1995 Tatum et al.	D6/428

* cited by examiner

Primary Examiner—Janice E. Seeger
(74) *Attorney, Agent, or Firm*—Calfee, Halter & Griswold LLP

(57) **CLAIM**

The ornamental designs for a top portion of a writing table, as shown and described.

DESCRIPTION

FIG. 1 is a front perspective view of the top portion of a writing table, showing the vertical supports for the top portion of a writing table in broken lines.
FIG. 2 is a front elevational view of the top portion of a writing table, showing the vertical supports for the top portion of a writing table in broken lines.
FIG. 3 is a right side elevational view of the top portion of a writing table, showing the vertical supports for the top portion of a writing table in broken lines. The left side elevational view (not shown) would be a mirror image of the right side elevational view.
FIG. 4 is a top elevational view of the top portion of a writing table.
FIG. 5 is a rear perspective view of the top portion of a writing table, showing the vertical supports for the top portion of a writing table in broken lines.
FIG. 6 is a rear elevational view of the top portion of a writing table, showing the vertical supports for the top portion of a writing table in broken lines; and,
FIG. 7 is a bottom elevational view of the top portion of a writing table, showing the vertical supports for the top portion of a writing table in broken lines.
The broken lines in the figures are for environmental purposes only and form no part of the claimed design.

1 Claim, 3 Drawing Sheets

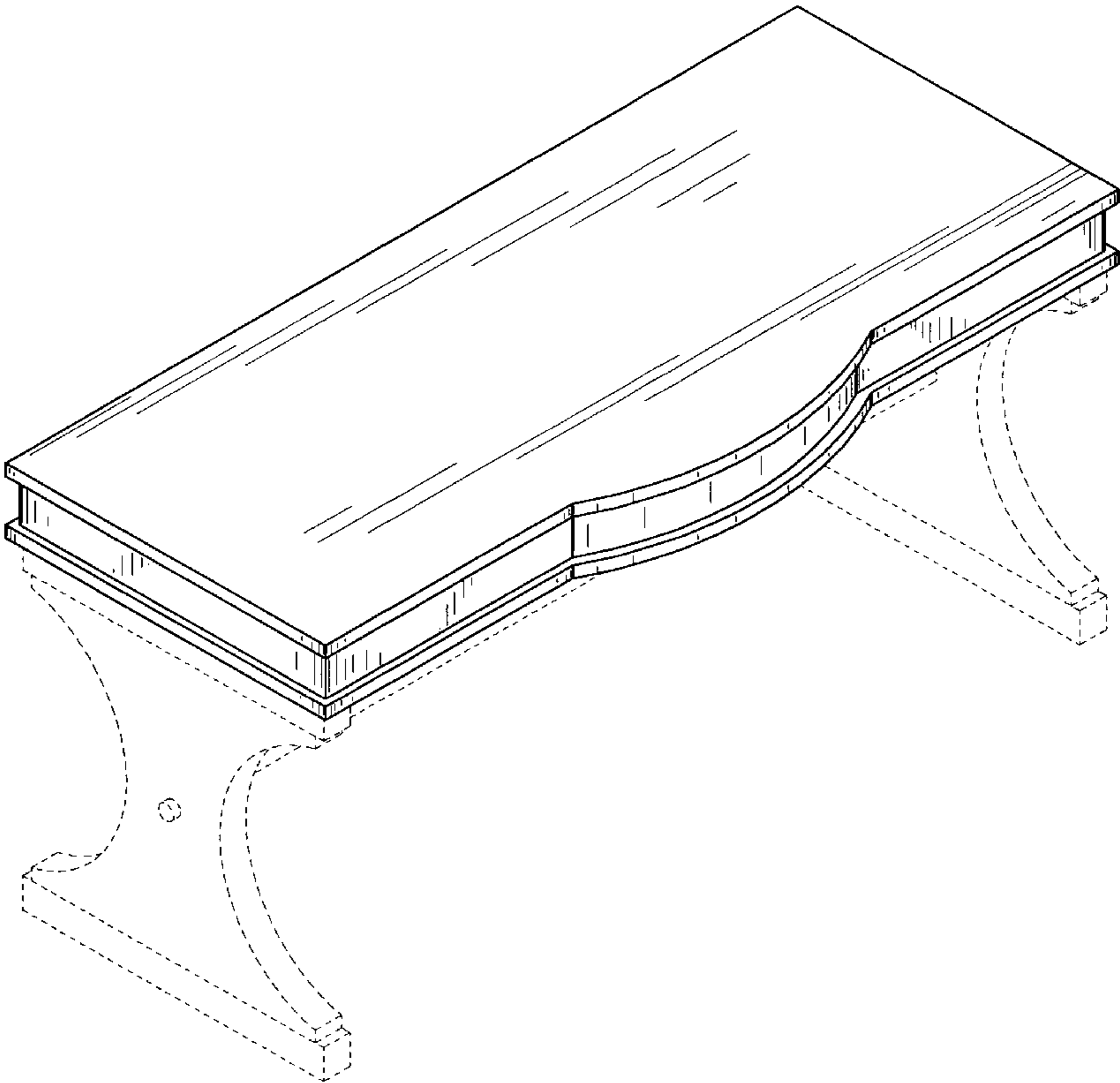

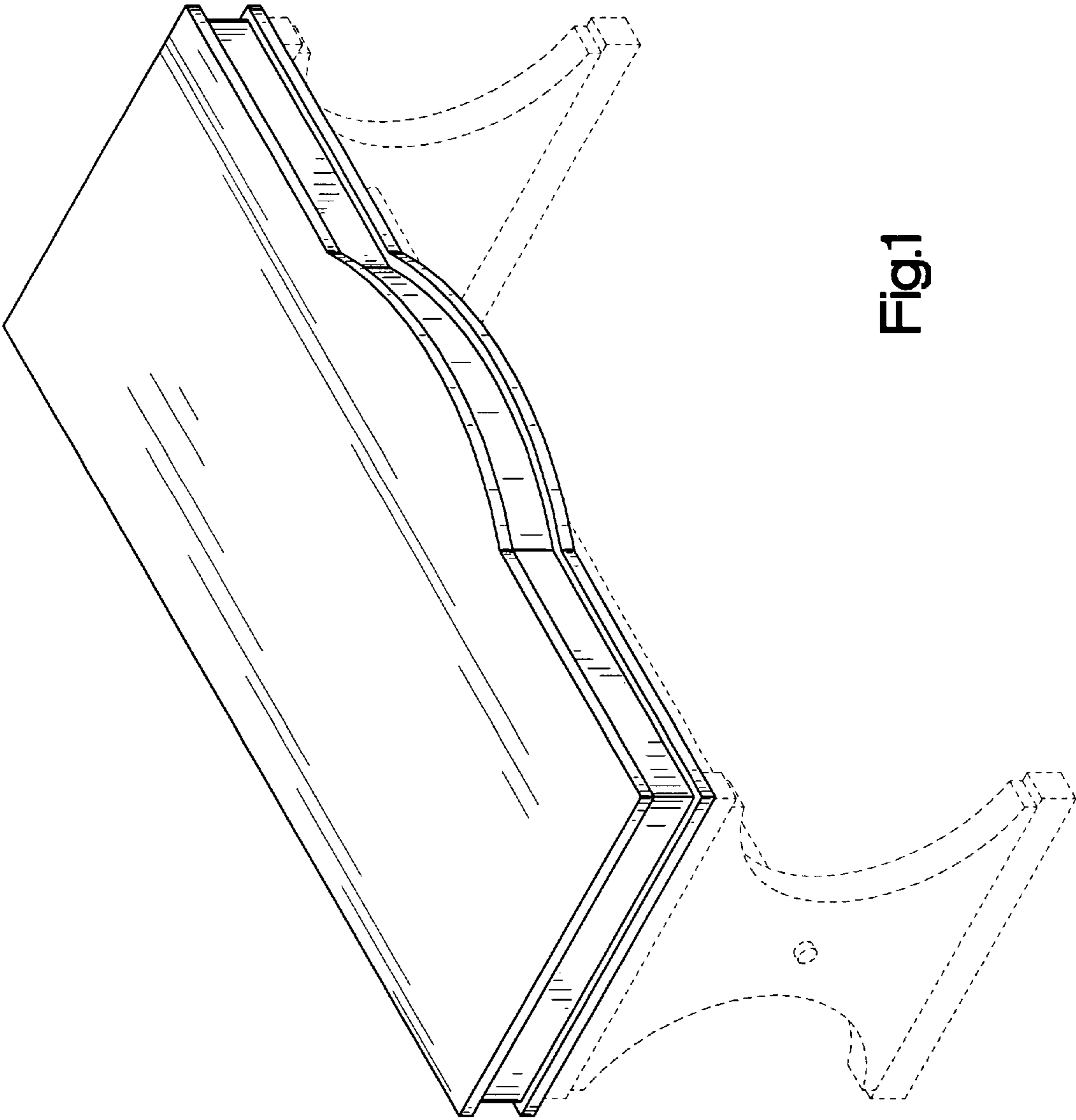

Fig.1

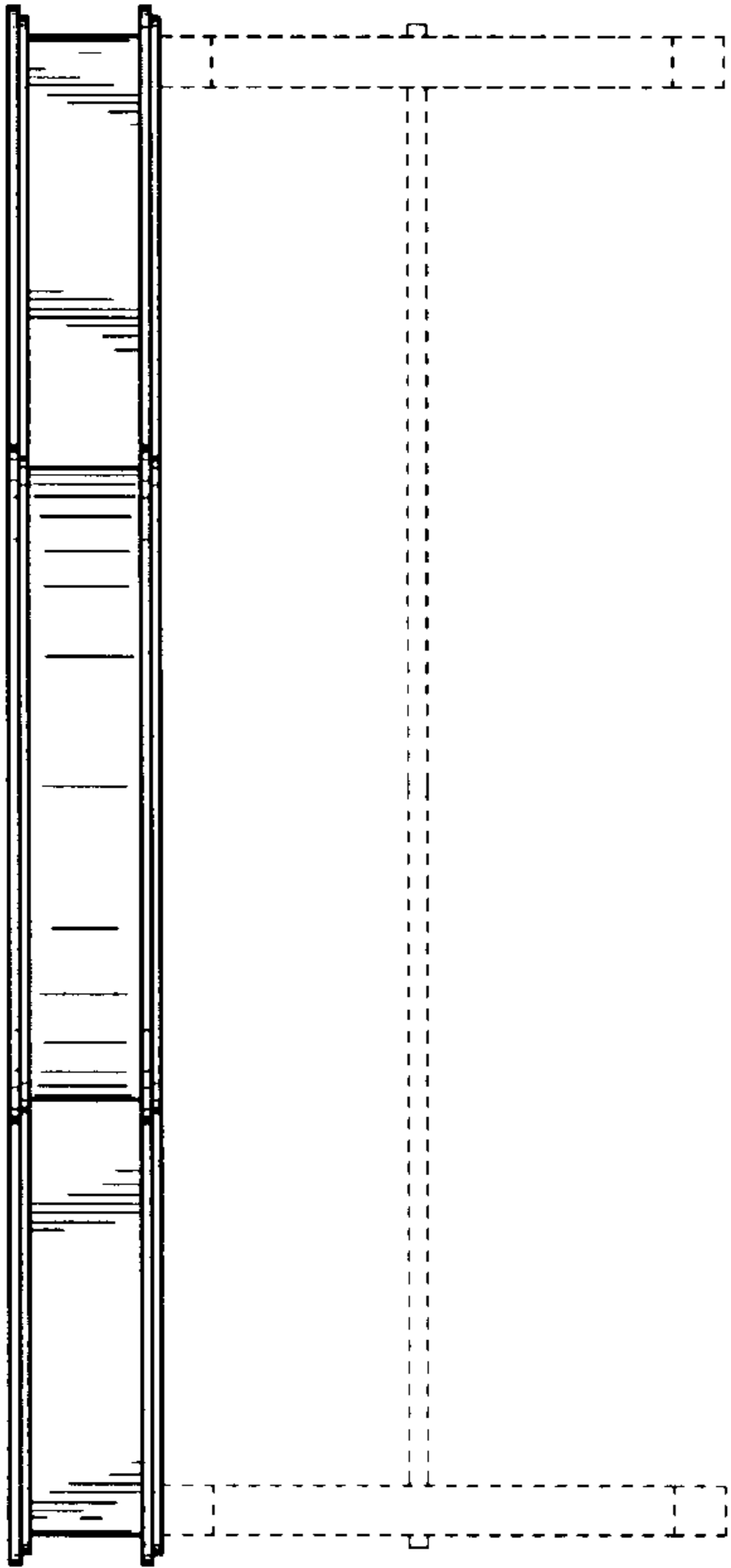

Fig.2

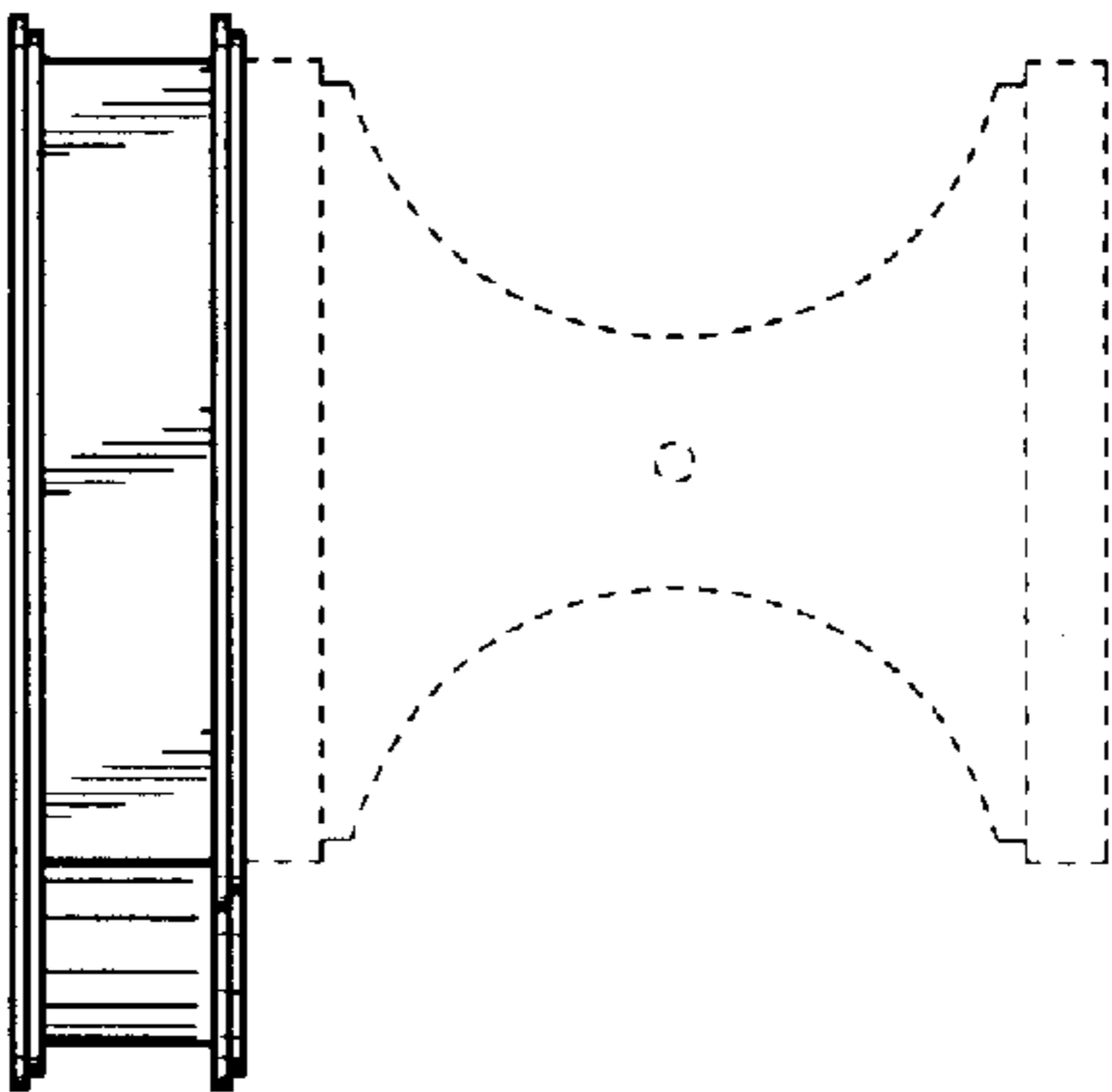

Fig.3

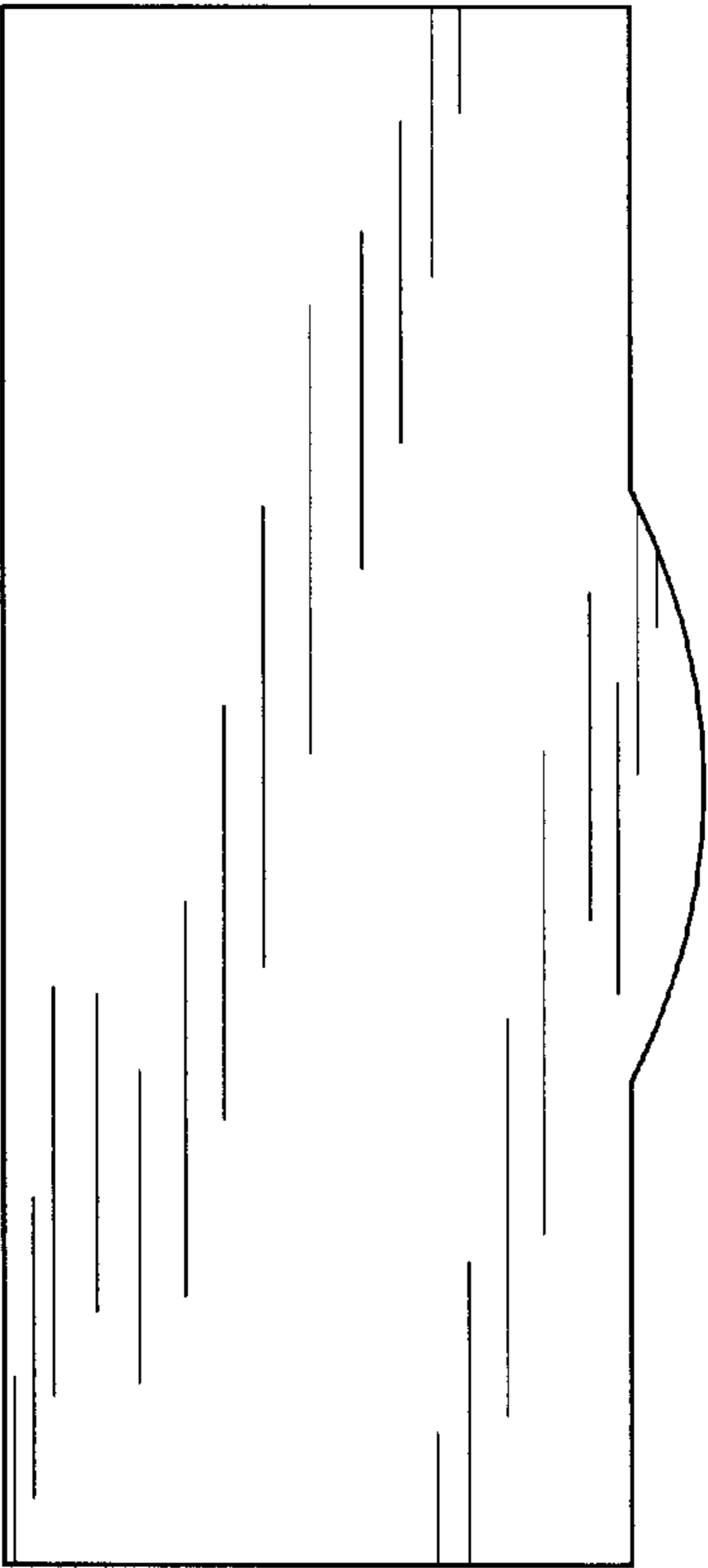

Fig.4

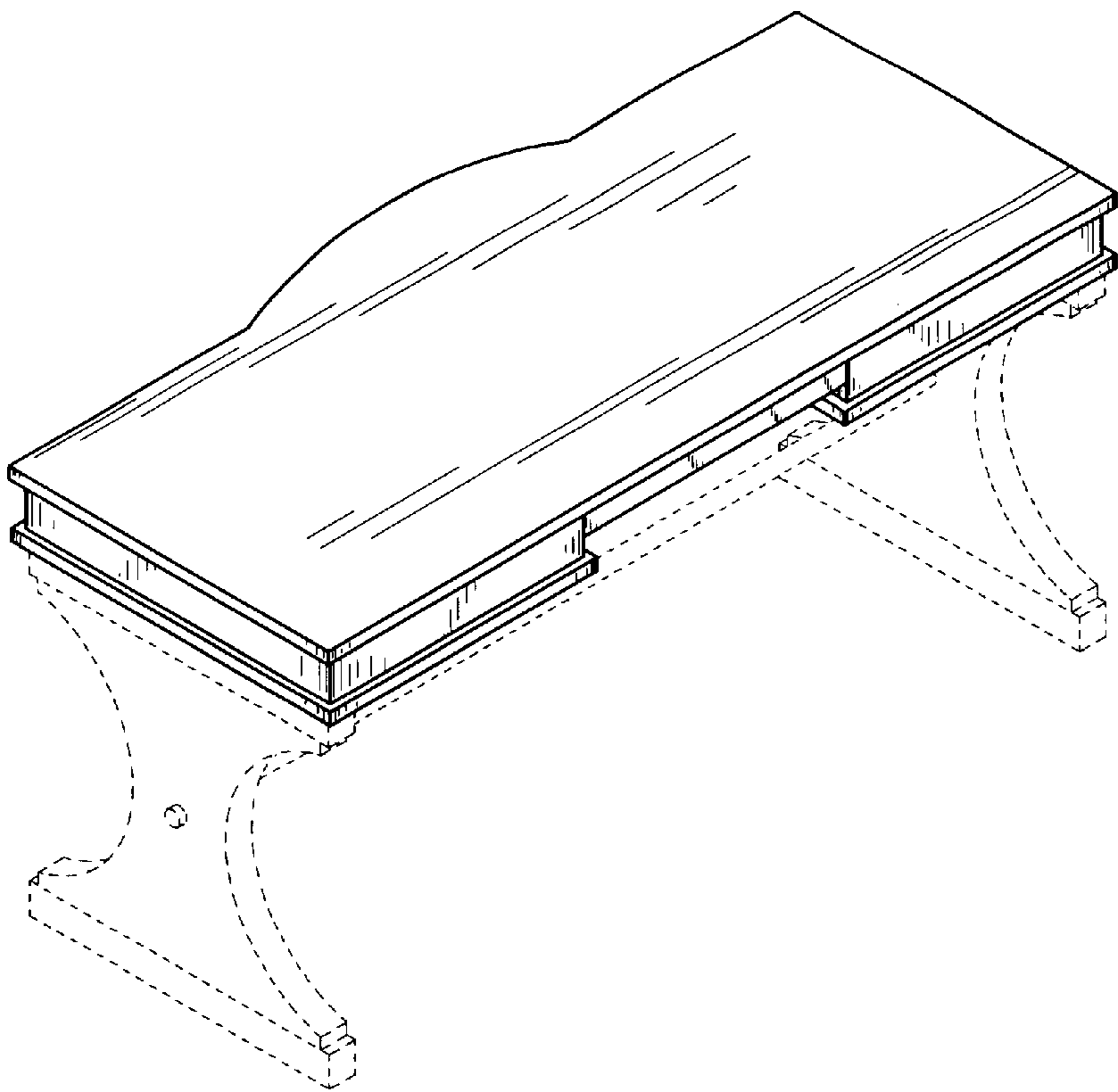

Fig.5

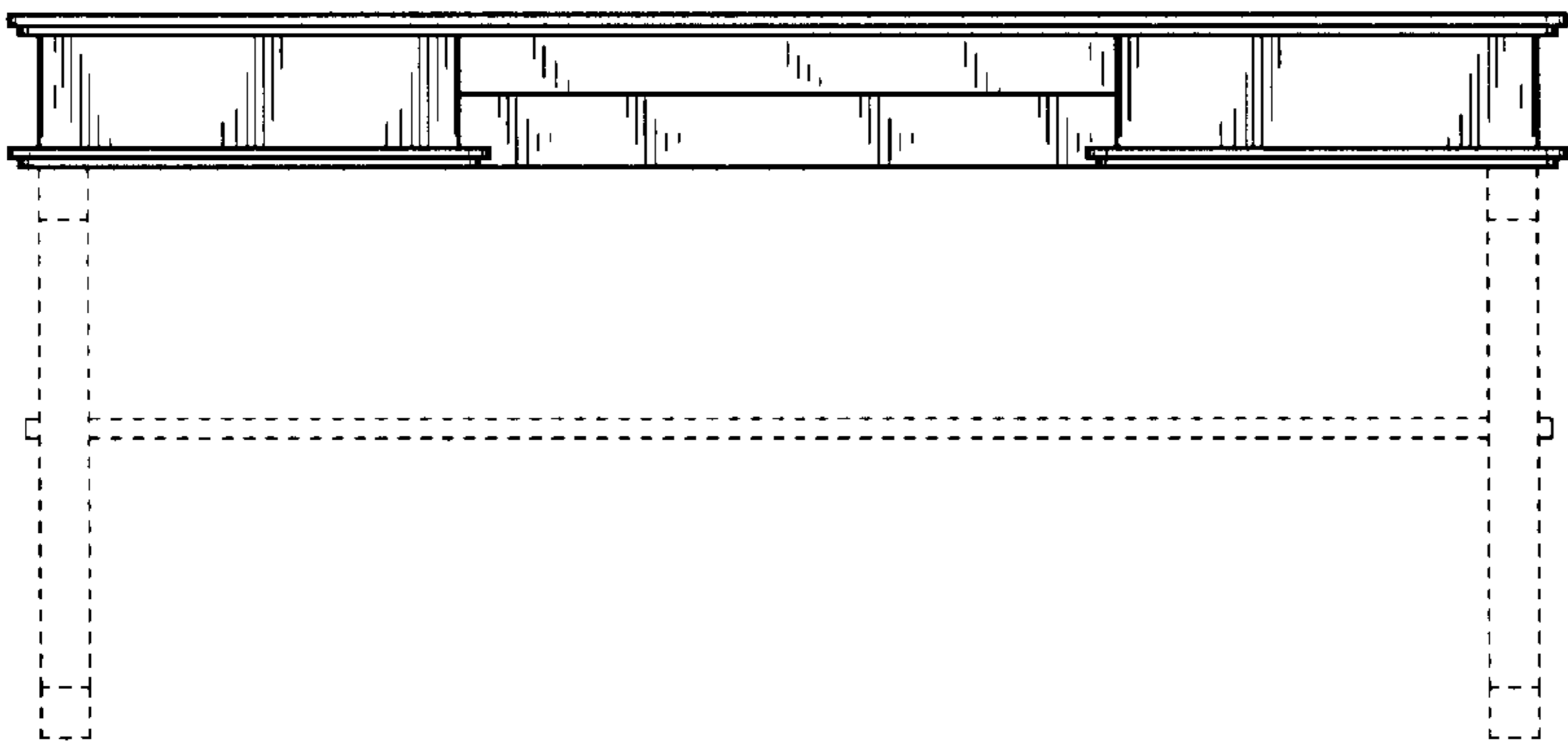

Fig.6

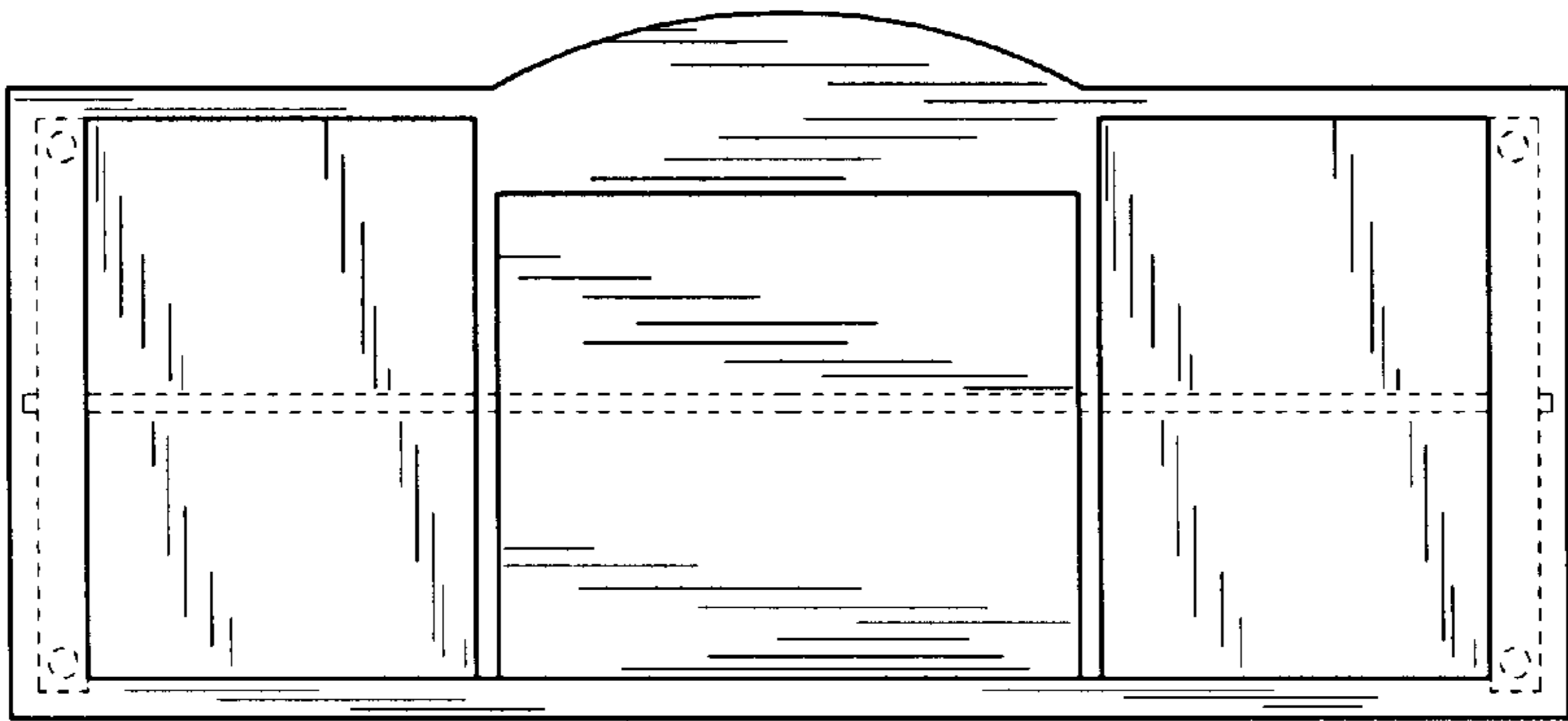

Fig.7