



US00D459062S

(12) **United States Design Patent**
Pollastrelli

(10) **Patent No.:** **US D459,062 S**

(45) **Date of Patent:** **** Jun. 25, 2002**

(54) **FOOTWEAR SOLE**

(75) **Inventor:** **Gualberto Pollastrelli, Sant'Elpidio a Mare (IT)**

(73) **Assignee:** **Tod's S.p.A, Ascoli Piceno (IT)**

(**) **Term:** **14 Years**

(21) **Appl. No.:** **29/132,563**

(22) **Filed:** **Nov. 13, 2000**

(30) **Foreign Application Priority Data**

May 11, 2000 (XH) DMA/004 905

(51) **LOC (7) Cl.** **02-04**

(52) **U.S. Cl.** **D2/953; D2/951; D2/960**

(58) **Field of Search** **D2/951-958, 964, D2/972, 977; 36/22 R, 25 R, 28, 29, 30 R, 32 R, 37, 114**

(56) **References Cited**

U.S. PATENT DOCUMENTS

D76,541 S	*	10/1928	Hopwood	D2/953
D129,700 S	*	9/1941	Crossman	D2/960
D135,156 S	*	3/1943	Kotzin	D2/953
D136,065 S	*	7/1943	Herron	D2/960
D196,355 S	*	9/1963	Doherty	D2/953
D256,400 S	*	8/1980	Famolare, Jr.	D2/953
D257,700 S	*	12/1980	Famolare, Jr.	D2/951
D267,366 S	*	12/1982	Davis	D2/951
D268,543 S	*	4/1983	Bretschneider	D2/953

D308,747 S	*	6/1990	Brinker	D2/946
D316,773 S	*	5/1991	Valle	D2/953
D322,881 S	*	1/1992	Bushman	D2/953
D329,131 S	*	9/1992	Ostberg	D2/953
D361,881 S	*	9/1995	Hatfield	D2/951
D370,993 S	*	6/1996	Mangee	D2/959
D378,471 S	*	3/1997	Winson	D2/953
D398,748 S	*	9/1998	Hatfield et al.	D2/960
D401,043 S	*	11/1998	Truelsen	D2/955
D407,892 S	*	4/1999	Gaudio	D2/960
D412,237 S	*	7/1999	Hatfield	D2/947
D425,690 S	*	5/2000	Bray et al.	D2/960
D426,947 S	*	6/2000	Pollastrelli	D2/956

* cited by examiner

Primary Examiner—Celia Murphy

(74) *Attorney, Agent, or Firm*—Sughrue Mion, PLLC

(57) **CLAIM**

The ornamental design for a footwear sole, as shown and described.

DESCRIPTION

FIG. 1 is a perspective view of the footwear sole showing my new design;
FIG. 2 is a front view thereof;
FIG. 3 is a right view thereof;
FIG. 4 is a left view thereof;
FIG. 5 is a rear view thereof;
FIG. 6 is a top view thereof; and,
FIG. 7 is a bottom view thereof.

1 Claim, 3 Drawing Sheets

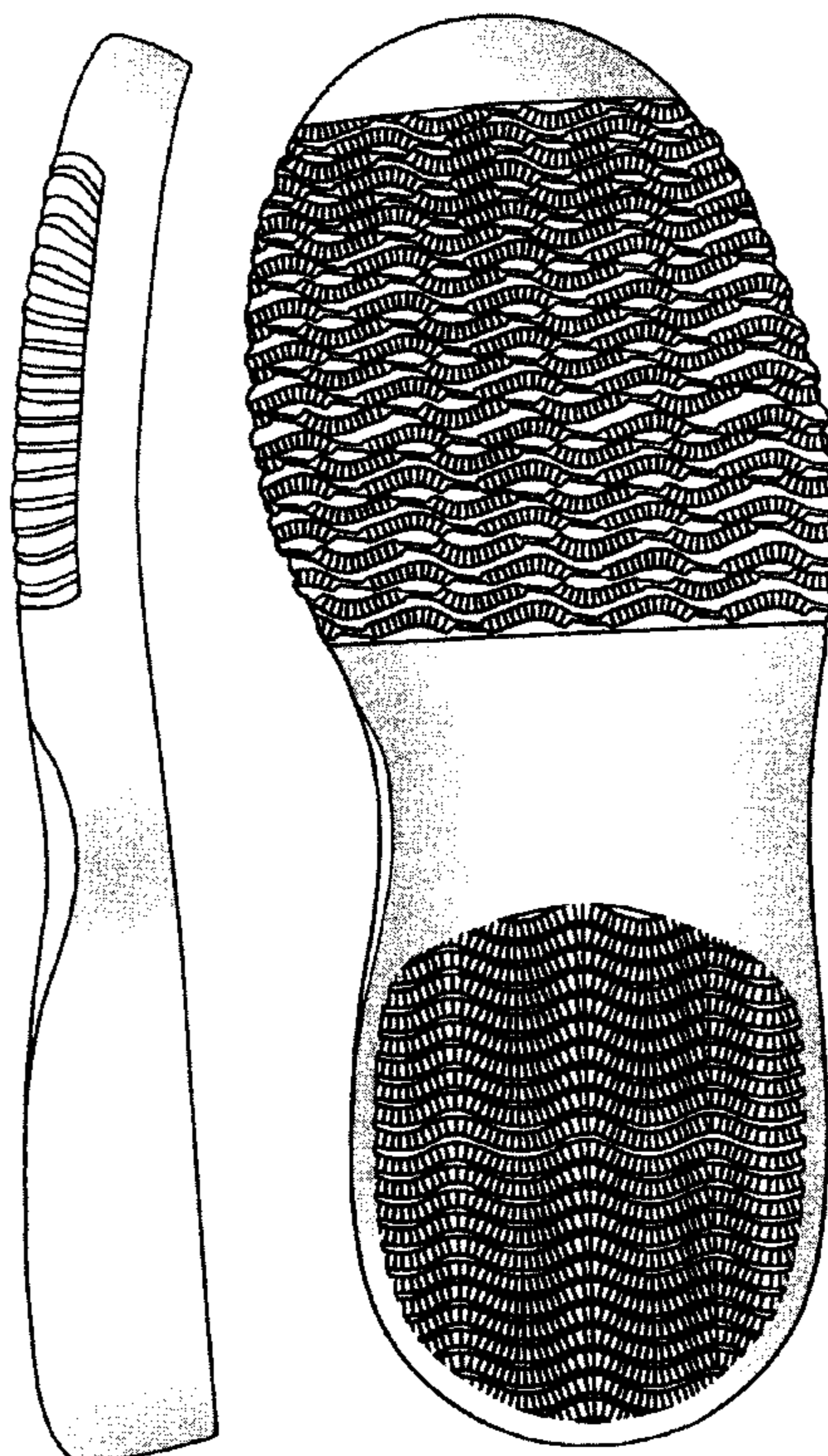

Fig. 1

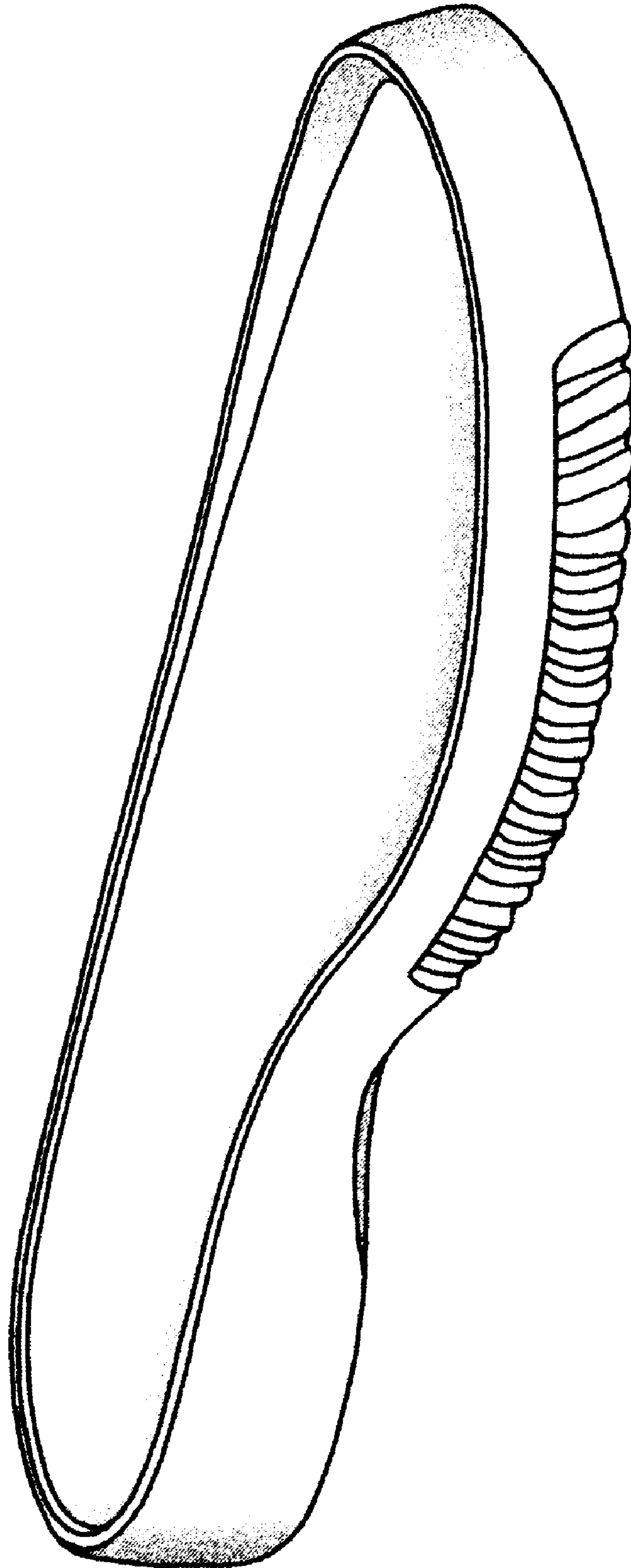

Fig. 2

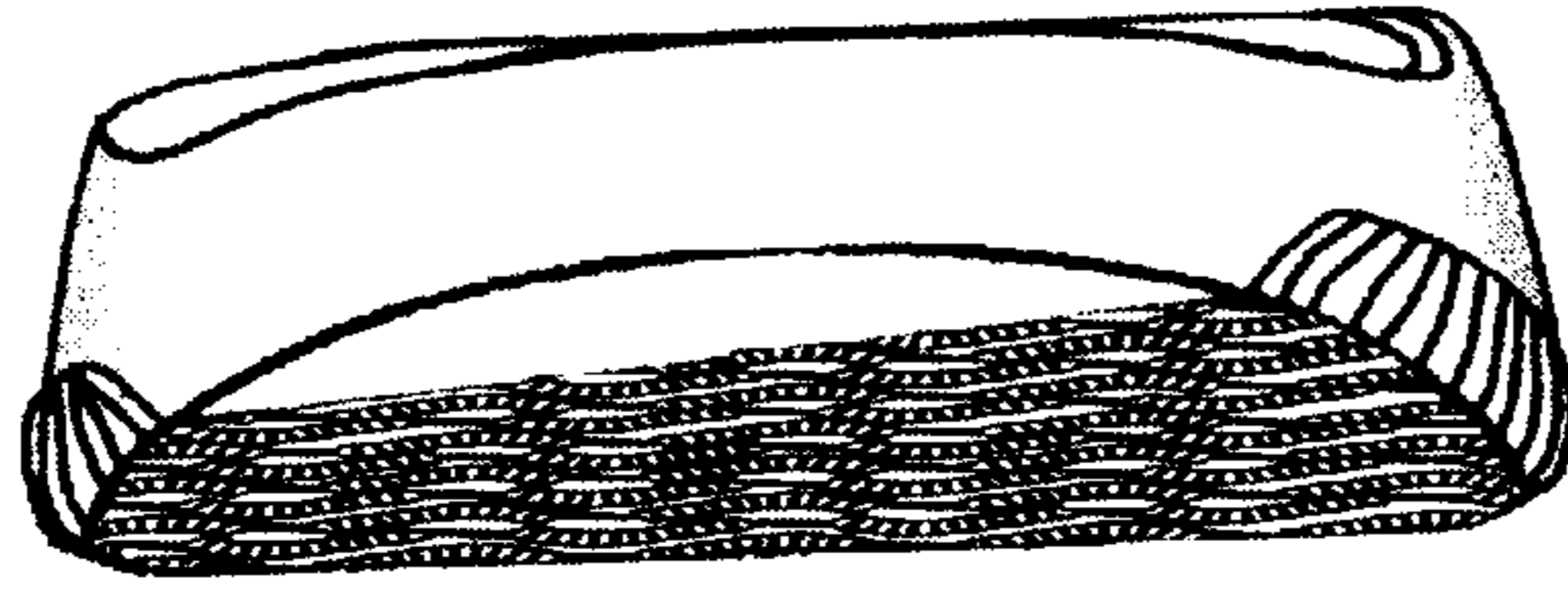

Fig. 3

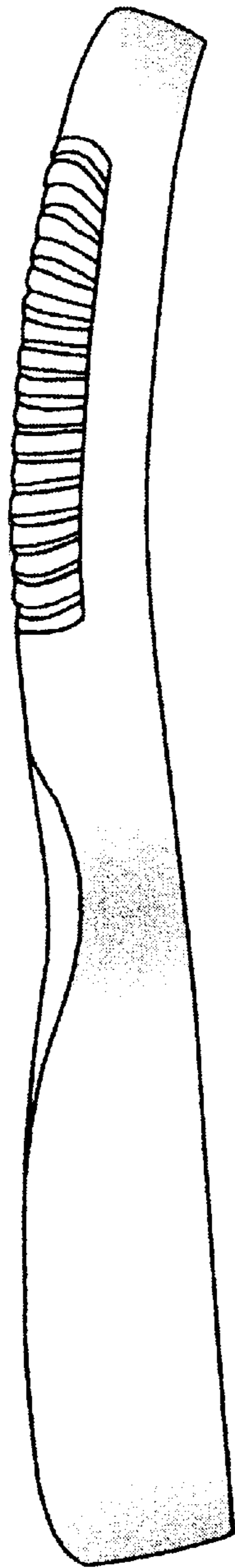

Fig. 4

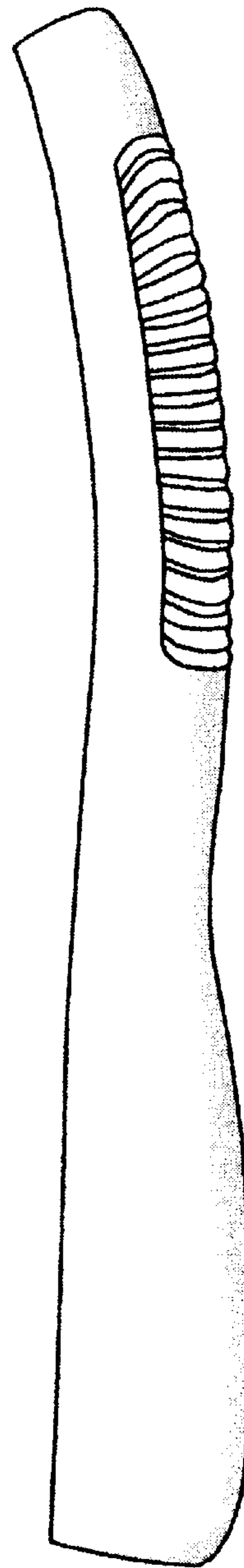

Fig. 5



Fig. 6

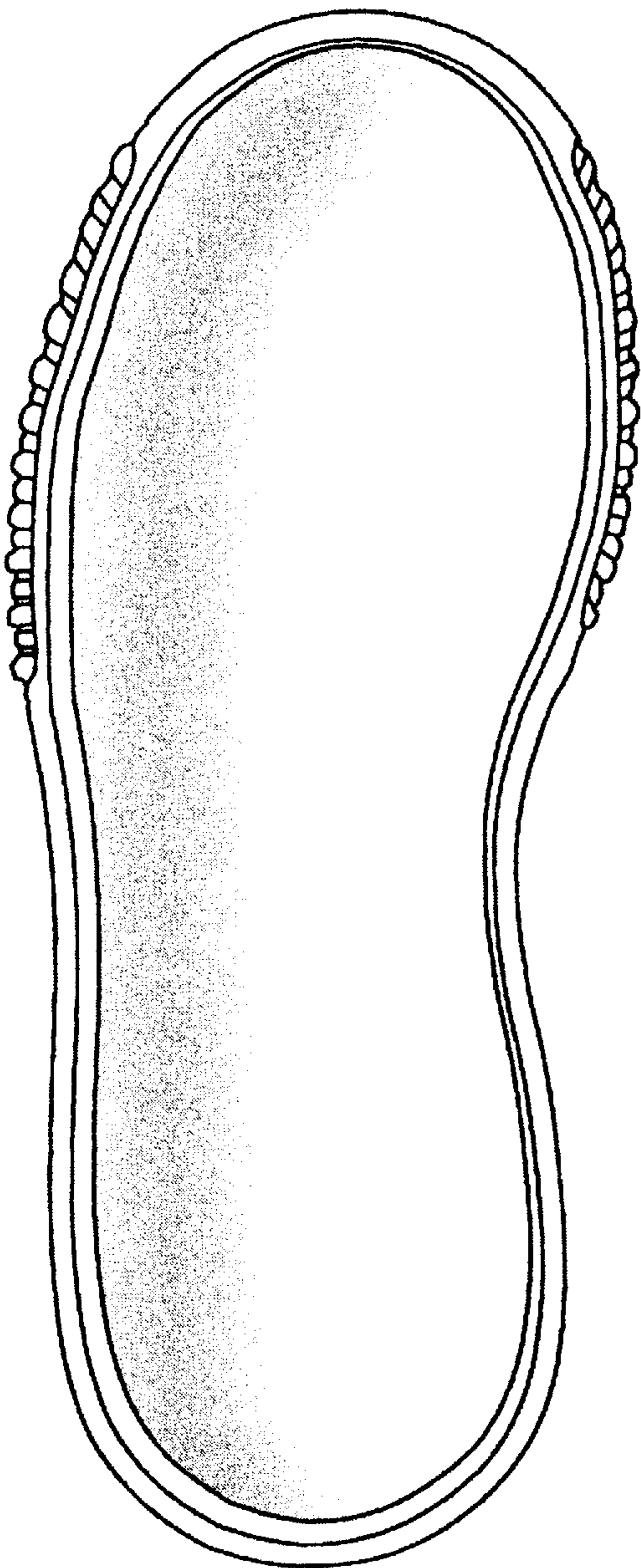

Fig. 7

