



US00D459061S

(12) **United States Design Patent**
Lotti

(10) **Patent No.:** **US D459,061 S**

(45) **Date of Patent:** **** Jun. 25, 2002**

(54) **PORTION OF A SHOE OUTSOLE**

(75) Inventor: **Martin M. Lotti**, Hillsboro, OR (US)

(73) Assignee: **Nike, Inc.**, Beaverton, OR (US)

(**) Term: **14 Years**

3,808,713 A	5/1974	Dassler
4,085,527 A	4/1978	Riggs
4,146,979 A	4/1979	Fabbrie
4,161,828 A	7/1979	Benseler et al.
4,212,120 A	7/1980	Bowerman et al.
4,299,038 A	11/1981	Epple

(List continued on next page.)

(21) Appl. No.: **29/148,791**

(22) Filed: **Sep. 28, 2001**

(51) **LOC (7) Cl.** **02-04**

(52) **U.S. Cl.** **D2/952; D2/947; D2/954**

(58) **Field of Search** D2/946-949, 951-957,
D2/962, 967; D6/608; D21/713; D23/231;
2/175.1; 36/114-116, 117.1, 117.2-117.4,
12, 122-136, 14, 15, 25 R, 28, 30 R, 31,
32 R, 36 R, 3 B, 42-45, 50.1, 59 C, 59 R,
61, 62, 67 A, 67 B, 67 D, 67 R, 7.1 R,
7.3, 7.4, 7.5, 7.6, 7.7, 72 R, 24, 77 R, 89,
91, 127, 134; D24/103

(56) **References Cited**

U.S. PATENT DOCUMENTS

1,165,235 A	12/1915	Emery	
1,559,450 A	10/1925	Oakley	
D80,876 S *	4/1930	Bannister D2/955
1,899,300 A	2/1933	Albee	
1,949,333 A	2/1934	Saunders	
1,953,477 A	4/1934	Goldenberg	
2,258,805 A	10/1941	Phillips	
2,330,458 A	9/1943	Tubbs	
D147,413 S *	9/1947	Knisely	
2,506,801 A	5/1950	MacNeill	
2,582,053 A	1/1952	Merlin	
2,689,417 A	9/1954	Bernstein	
2,745,197 A	5/1956	Holt	
3,043,026 A *	7/1962	Semon	
3,063,171 A	11/1962	Hollander	
3,195,244 A	7/1965	Whitcas	
3,237,322 A	3/1966	Santore	
3,327,412 A	6/1967	Wilmanns et al.	
3,486,249 A	12/1969	Bernier et al.	
3,656,245 A *	4/1972	Wilson 36/67 D
3,715,817 A	2/1973	White et al.	

OTHER PUBLICATIONS

Nike Fall 1996 Footwear Catalog p. 15, published Dec. 1995.
 Nike Holiday 1997 Footwear Catalog p. 21, published Mar. 1997.
 Nike Spring 2001 Footwear Catalog p. w85, published Jun. 2000.
 Nike Late Spring 2001 Footwear Catalog p. m61, published Sep. 2000.
 Nike Fall 2001 Footwear Catalog p. w61, published Nov. 2000.
 Nike Holiday 2001 Footwear Catalog pp. m19, m35, published Feb. 2001.

Primary Examiner—Celia Murphy

(74) *Attorney, Agent, or Firm*—Banner & Witcoff, Ltd.

(57) **CLAIM**

The ornamental design for a portion of a shoe outsole, as shown and described.

DESCRIPTION

FIG. 1 is a top plan view of a portion of a shoe outsole showing my new design;
 FIG. 2 is a front perspective view thereof; and,
 FIG. 3 is a rear perspective view thereof.
 The uneven broken line immediately adjacent to the shaded area represents an unclaimed boundary of the design. The uneven broken line showing of the shoe outsole, the uneven broken line showing of other features on the shoe outsole, and the particular location and orientation of the claimed portion with respect to the remainder of the outsole are for illustrative purposes only and form no part of the claimed design.

1 Claim, 3 Drawing Sheets

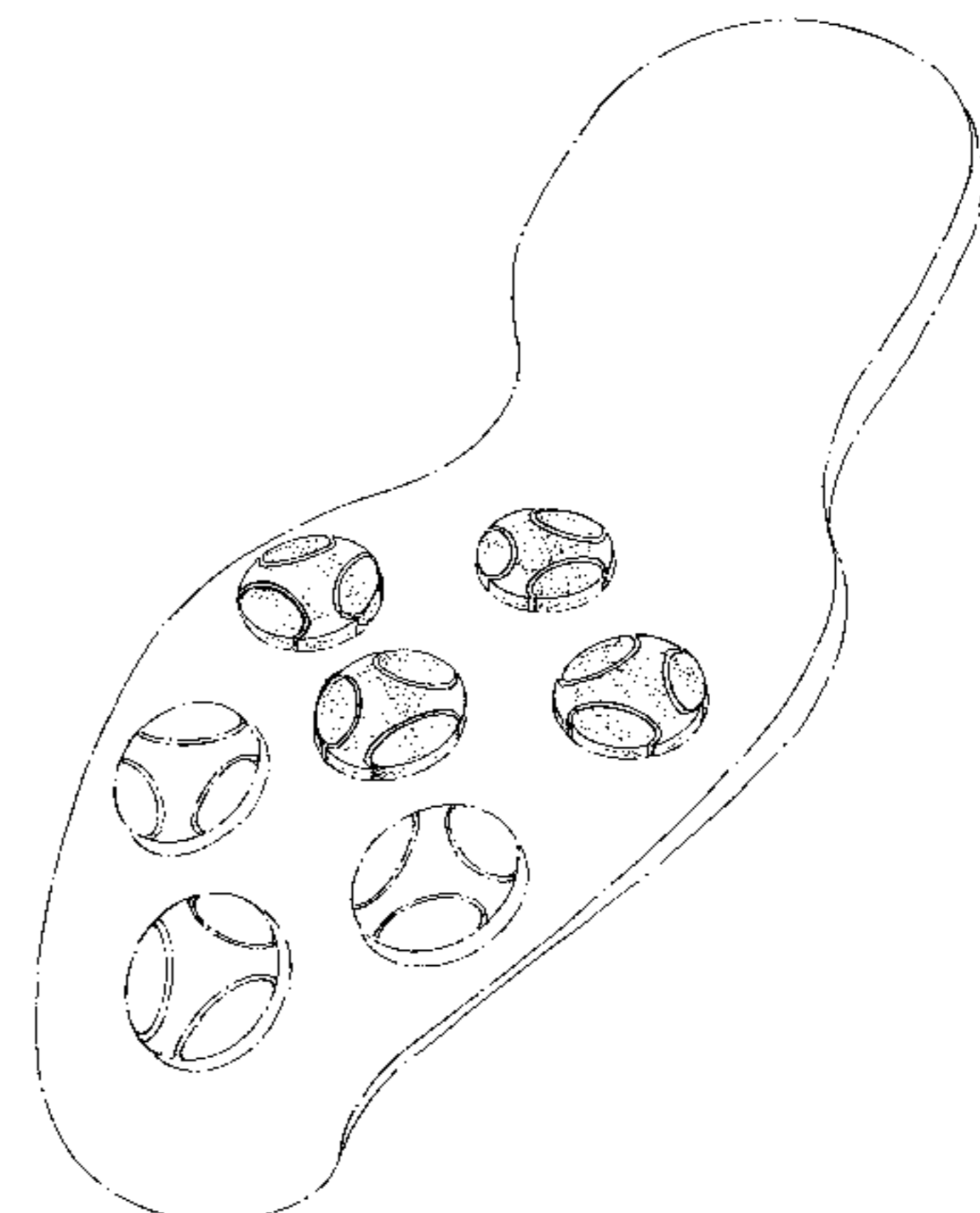
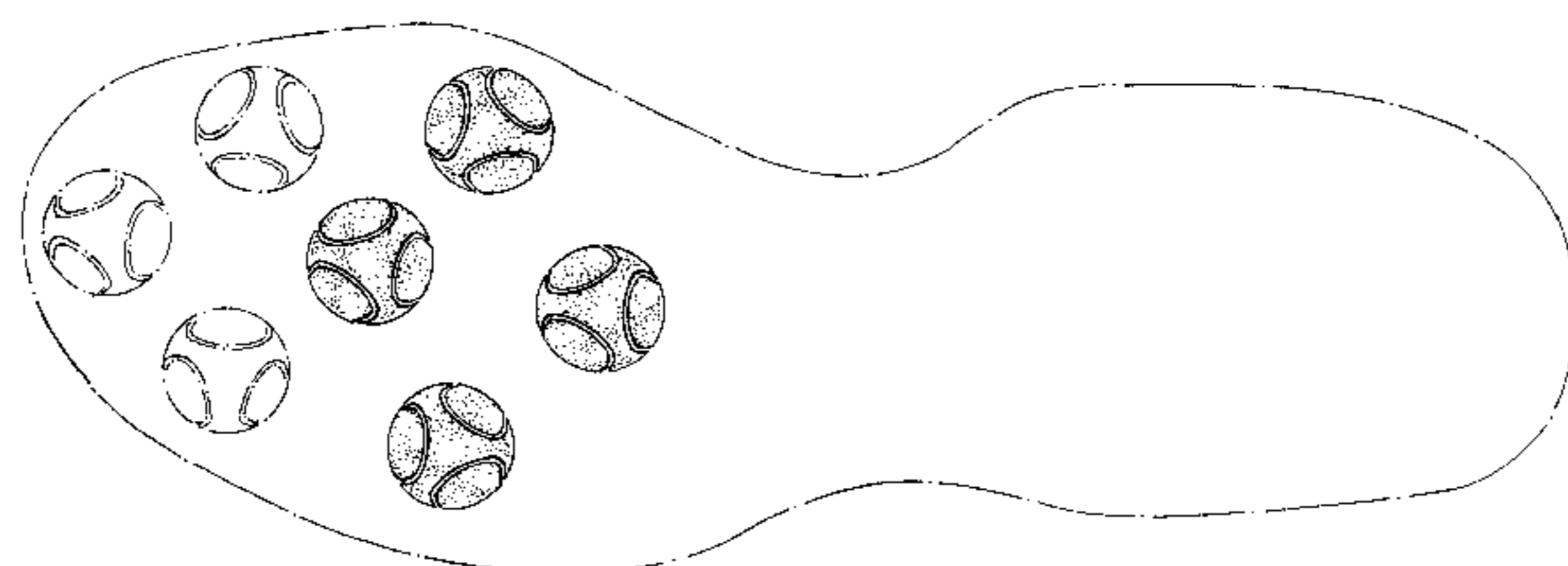

US D459,061 S

Page 2

U.S. PATENT DOCUMENTS

4,318,232 A	3/1982	Ching		5,926,980 A	7/1999	Adam	
D264,017 S	4/1982	Turner		D412,392 S	8/1999	Singer	
D266,927 S	11/1982	Inohara		5,940,993 A	8/1999	Ronci	
4,366,632 A	1/1983	Bente		5,956,871 A	9/1999	Korsen	
4,380,878 A	4/1983	Skaja		5,960,568 A	10/1999	Bell et al.	
D278,759 S	5/1985	Norton et al.		5,964,048 A	10/1999	Shieh	
D278,760 S	5/1985	Norton et al.		D416,670 S	11/1999	Singer	
4,559,724 A	12/1985	Norton		D417,546 S	12/1999	Curley, Jr.	
D288,262 S	* 2/1987	Yokoishi D2/962	D417,998 S	* 12/1999	Kology et al. D6/608
D297,383 S	* 8/1988	Mourad et al. D2/955	5,996,260 A	12/1999	MacNeill	
4,885,851 A	12/1989	Peterson		6,006,454 A	12/1999	Sitzler, Sr.	
4,890,398 A	* 1/1990	Thomasson 36/114	6,016,613 A	1/2000	Campbell et al.	
D310,294 S	* 9/1990	Peterson D2/955	D420,209 S	2/2000	Singer	
5,025,576 A	6/1991	Biasiotto et al.		6,029,377 A	2/2000	Niikura et al.	
D322,154 S	12/1991	Truman		6,050,006 A	4/2000	Swindle	
D327,975 S	7/1992	Saito et al.		D426,946 S	6/2000	Debiase	
D328,518 S	8/1992	Kiyosawa		D432,764 S	10/2000	Clegg et al.	
5,293,701 A	3/1994	Sullivan		6,138,386 A	* 10/2000	Singer et al. 36/127
5,386,651 A	2/1995	Okamoto		6,151,805 A	11/2000	Savoie	
5,475,937 A	12/1995	Korsen		6,154,984 A	12/2000	Adam	
D375,192 S	* 11/1996	Bathum D2/962	6,158,053 A	* 12/2000	Wang 2/175.1
D378,013 S	* 2/1997	McMullin D2/962	6,161,315 A	12/2000	Dalton	
5,623,774 A	4/1997	Abbey		6,182,379 B1	2/2001	Savage	
D380,076 S	* 6/1997	McMullin D2/962	D440,033 S	4/2001	Neely	
D386,558 S	* 11/1997	Rietkerk D23/231	D441,944 S	* 5/2001	Rogers D2/956
D389,297 S	* 1/1998	Adam D2/962	D442,656 S	* 5/2001	Nagase D21/713
D391,044 S	2/1998	Backus		6,233,850 B1	5/2001	Peabody	
D392,448 S	3/1998	Backus		D443,975 S	* 6/2001	Della Valle D2/956
D395,156 S	* 6/1998	Adam D2/947	D444,935 S	7/2001	Lane, III et al.	
5,794,367 A	8/1998	Carroll		D445,561 S	* 7/2001	Bramani D2/954
D398,749 S	* 9/1998	Santos D2/962	6,272,774 B1	8/2001	Kelly	
5,822,890 A	10/1998	Beitel et al.		D447,852 S	9/2001	Schroeder et al.	
D401,750 S	* 12/1998	Santos et al. D2/962	D447,855 S	9/2001	Bramani	
D406,938 S	3/1999	Lin		D449,729 S	* 10/2001	von Conta D2/956
5,901,472 A	* 5/1999	Adam 36/134				

* cited by examiner

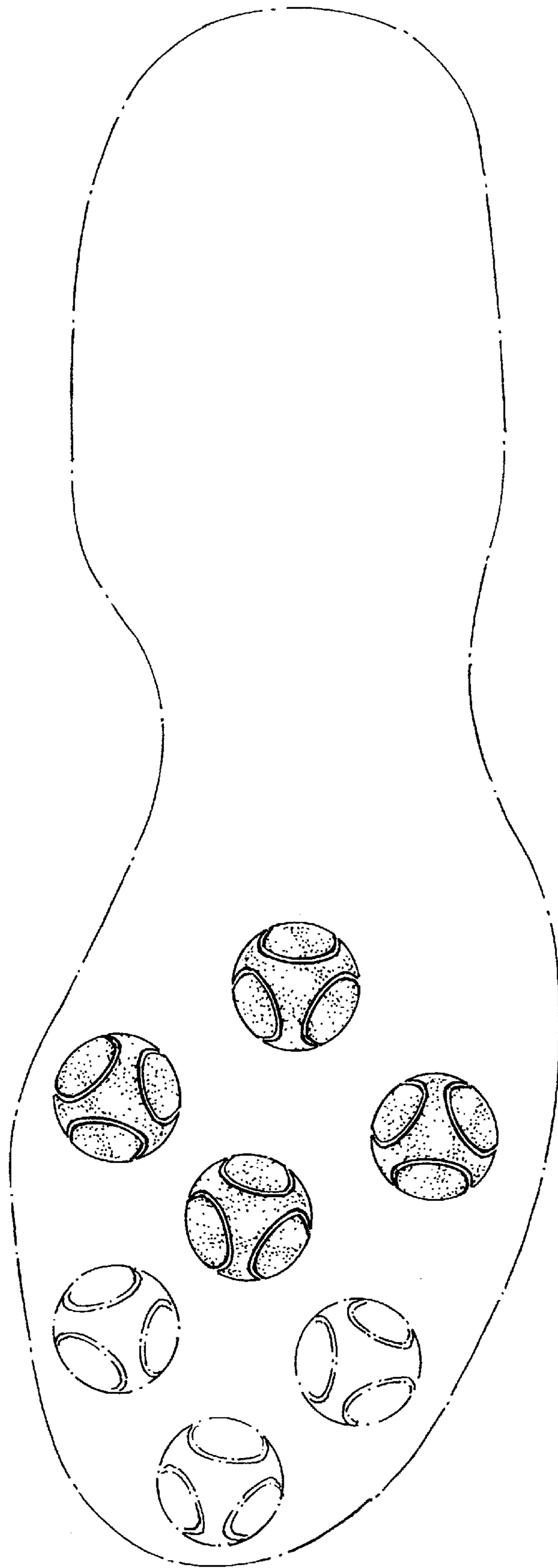

FIG. 1

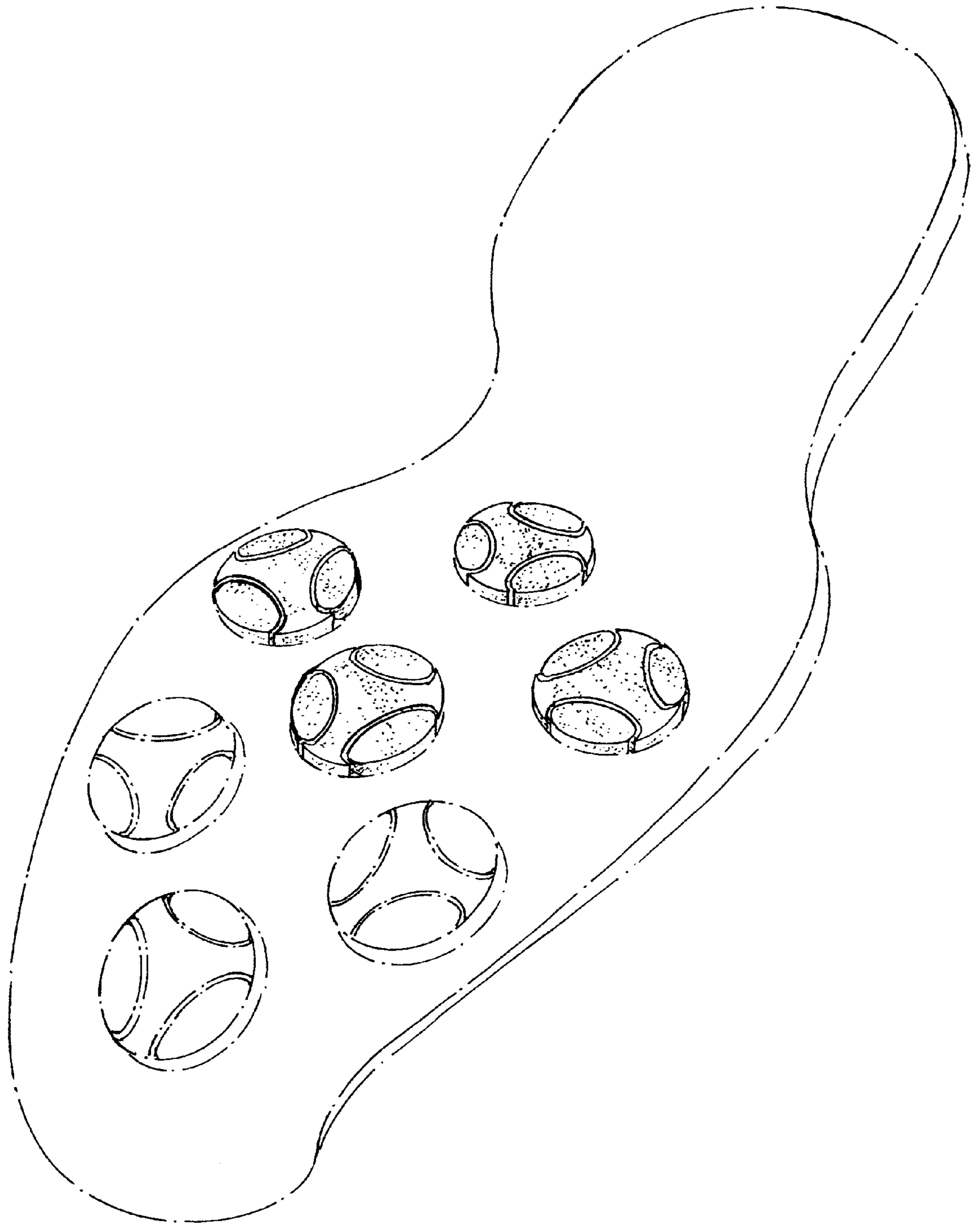

FIG. 2

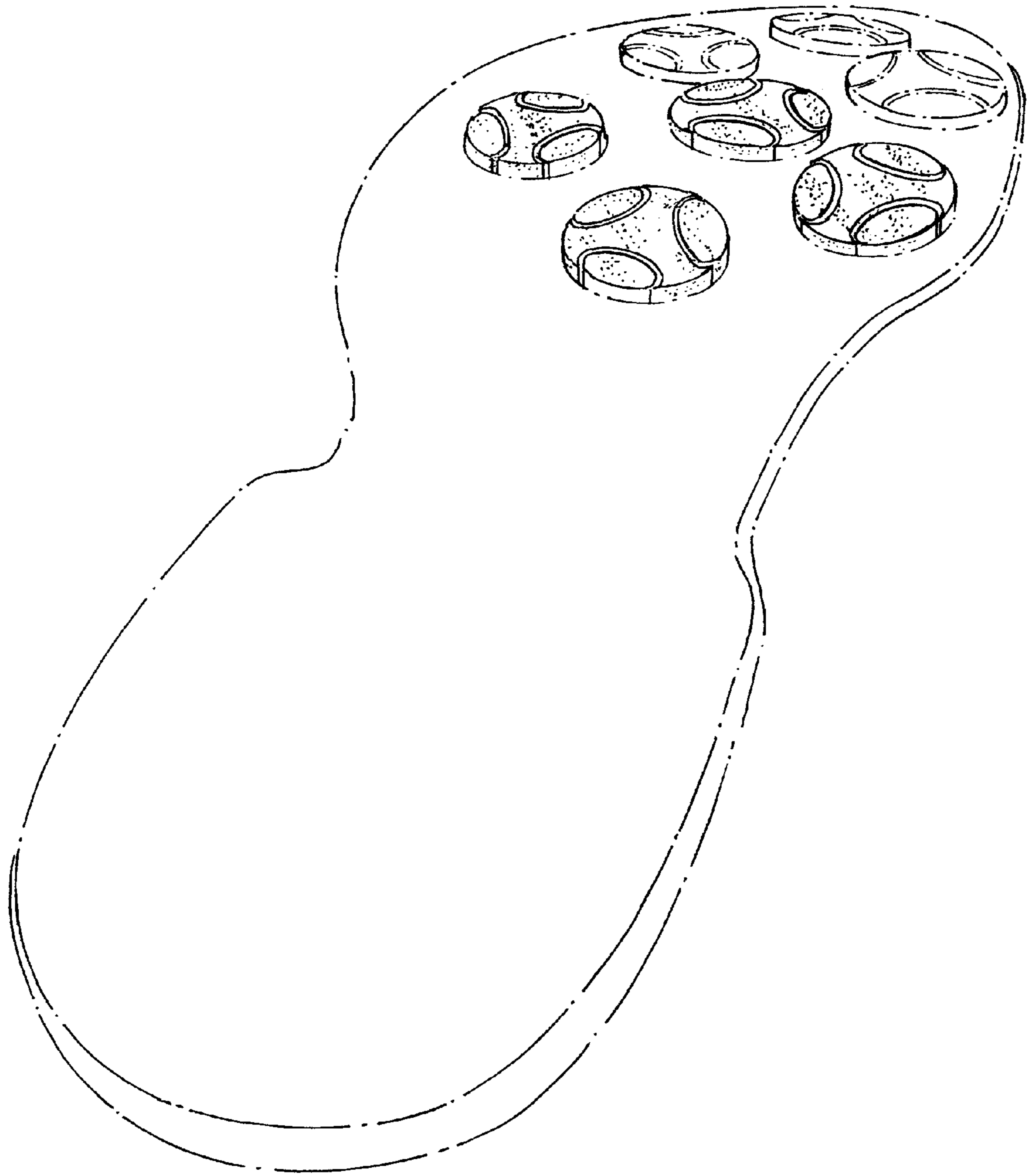

FIG. 3