



US00D458897S

(12) **United States Design Patent**
Weber et al.

(10) **Patent No.:** **US D458,897 S**

(45) **Date of Patent:** **** Jun. 18, 2002**

(54) **TIRE TREAD**

(75) Inventors: **Michael Joseph Weber**, Mogadore;
Andrew Arpad Kunos, Kent; **David Lee Bair**, Hudson; **James Oral Hunt**, Akron, all of OH (US)

(73) Assignee: **The Goodyear Tire & Rubber Company**, Akron, OH (US)

(**) Term: **14 Years**

(21) Appl. No.: **29/142,261**

(22) Filed: **May 22, 2001**

(51) **LOC (7) Cl.** **12-15**

(52) **U.S. Cl.** **D12/588**

(58) **Field of Search** D12/580, 586,
D12/587, 590, 592, 593, 594, 595, 596,
597, 598, 600, 601, 602, 603; 152/209.1,
209.9, 209.13, 209.18, 209.19, 209.27

(56) **References Cited**

U.S. PATENT DOCUMENTS

5,385,189 A	1/1995	Aoki et al.	152/209 R
D364,367 S	11/1995	Klepper et al.	D12/146
D365,052 S	12/1995	Lash et al.	D12/146
D369,135 S	4/1996	McKisson	D12/147
5,679,186 A	10/1997	Tagashira et al.	152/209 R
D390,515 S	2/1998	Godsey et al.	D12/147
D390,519 S	2/1998	White	D12/147
D390,820 S	2/1998	Guspodin et al.	D12/147
5,814,169 A	9/1998	Yamaguchi et al.	152/209 R
D405,741 S *	2/1999	Weber et al.	D12/147
5,871,598 A	2/1999	Tomita	152/209 R
D407,679 S	4/1999	Weber et al.	D12/147
D419,115 S	1/2000	Weber et al.	D12/146

D420,953 S	2/2000	Poling	D12/147
D421,584 S	3/2000	Lovell et al.	D12/147
D427,551 S *	7/2000	Weber	D12/141
D432,467 S	10/2000	Guspodin et al.	D12/147

OTHER PUBLICATIONS

Avon CR448 Tire, 2000 Tread Design Guide, Jan. 2000, p. 14. 2/3.*

Firestone Firehawk SS10 Tire, 2000 Tread Design Guide, Jan. 2000, p. 31. 1/3.*

Sears Premier II Tire, 2000 Tread Design Guide, Jan. 2000, p. 61. 4/5.*

Delta Chaparral Highway Tire, 2000 Tread Design Guide, Jan. 2000, p. 86. 4/1.*

* cited by examiner

Primary Examiner—Robert M. Spear

(74) *Attorney, Agent, or Firm*—David L. King

(57) **CLAIM**

The ornamentla Design for a tire tread, as shown and described.

DESCRIPTION

FIG. 1 is a perspective view of a tire tread showing our new design, it being understood that the pattern repeats uniformly throughout the circumference of the tread;

FIG. 2 is a front elevational view thereof;

FIG. 3 is a side elevational view thereof, the opposite side elevational view being identical thereto; and,

FIG. 4 is an enlarged fragmentary perspective view.

In the drawings, the broken lines defining the inner bead and sidewall and the peripheral boundary between the tire tread and the side wall are for illustrative purposes only and form no part of the claimed design.

1 Claim, 4 Drawing Sheets

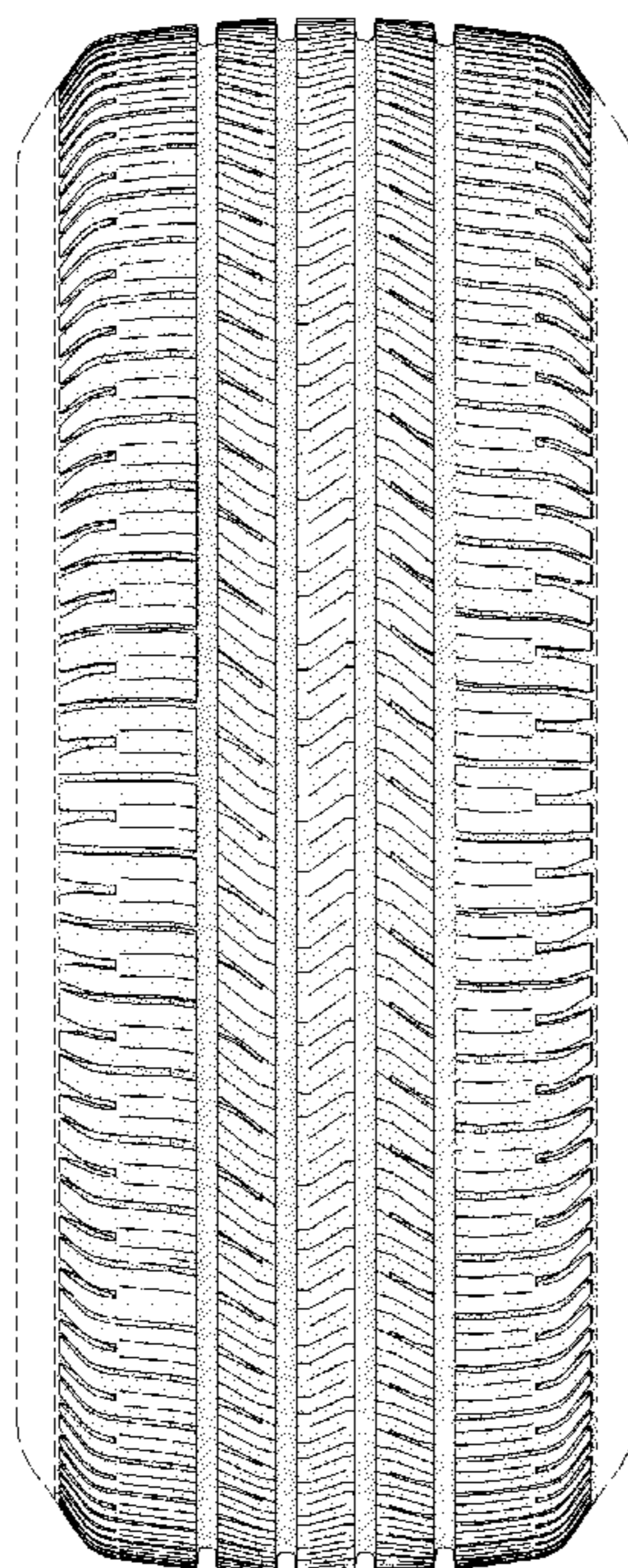

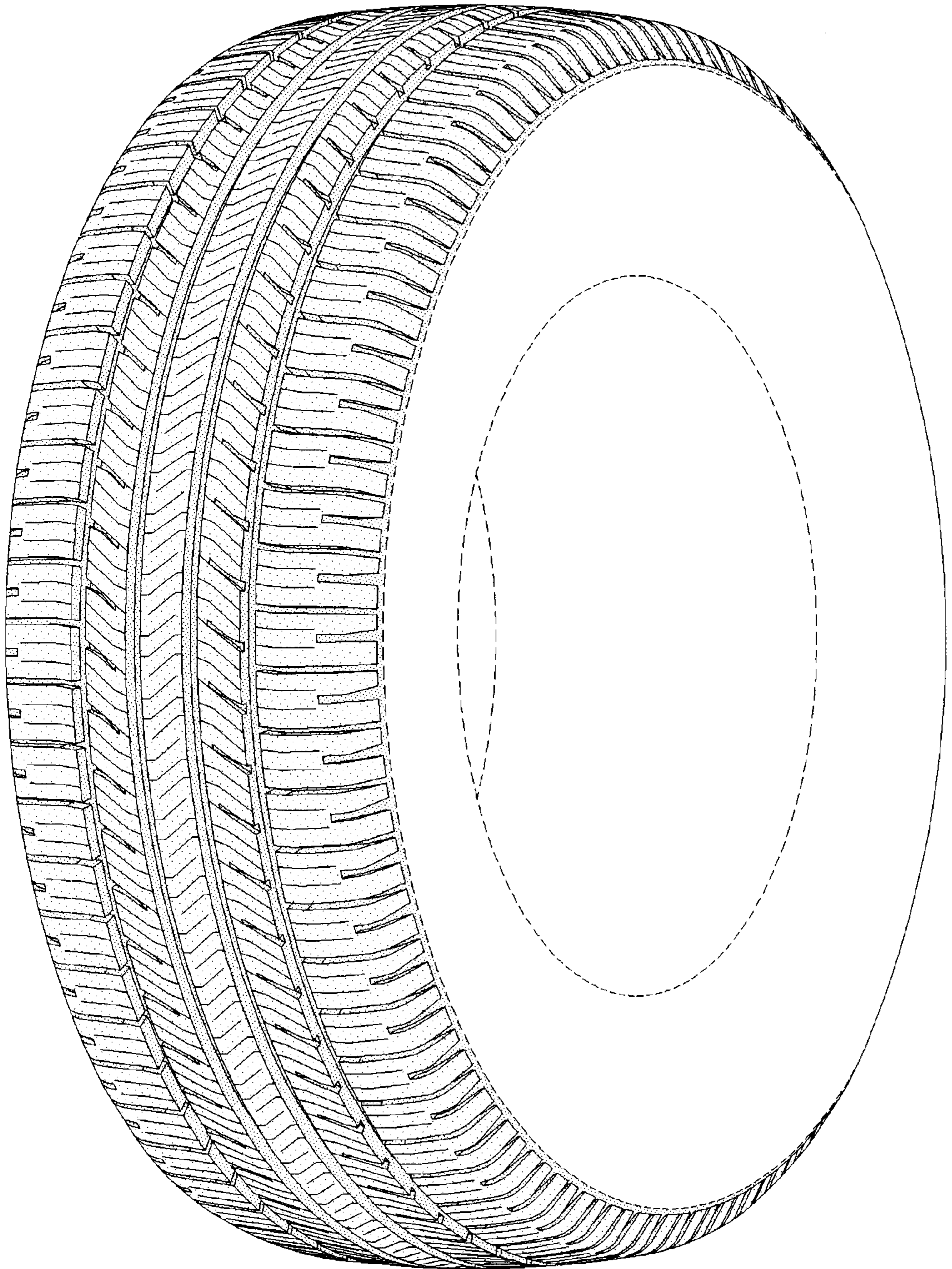

FIG-1

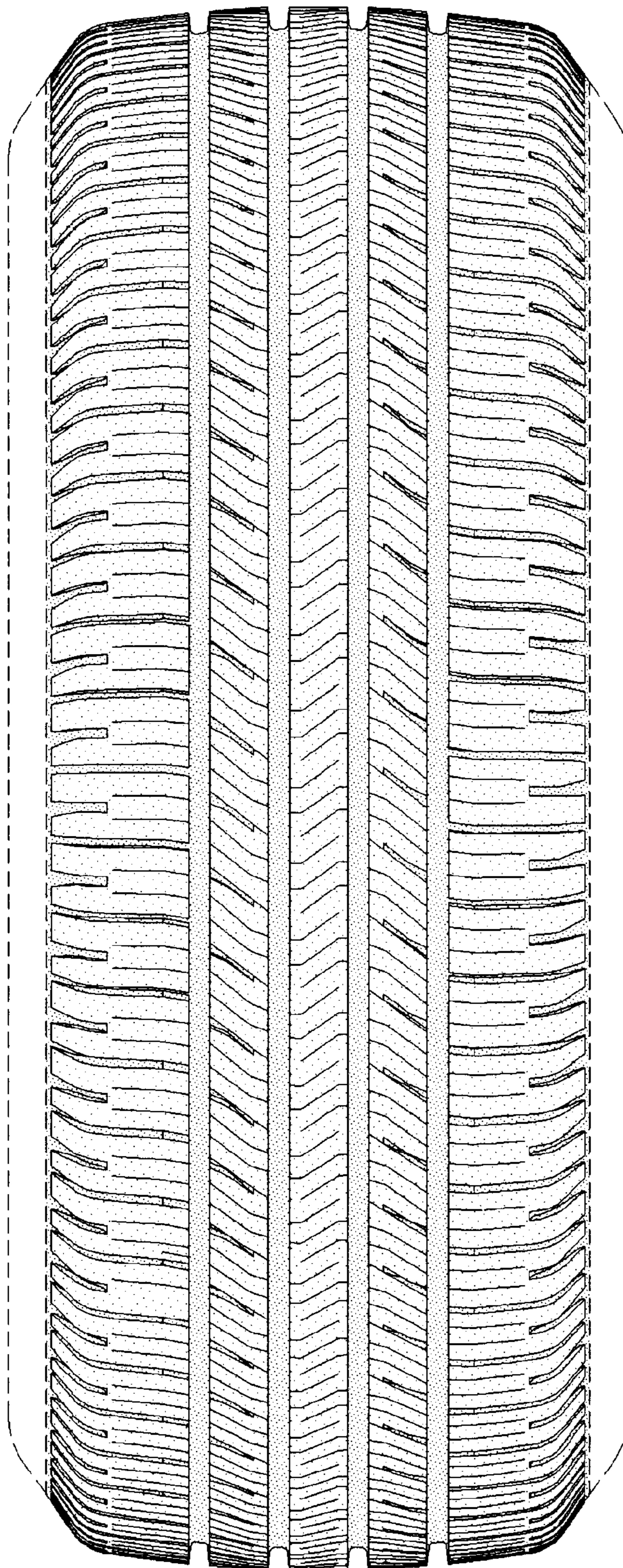

FIG-2

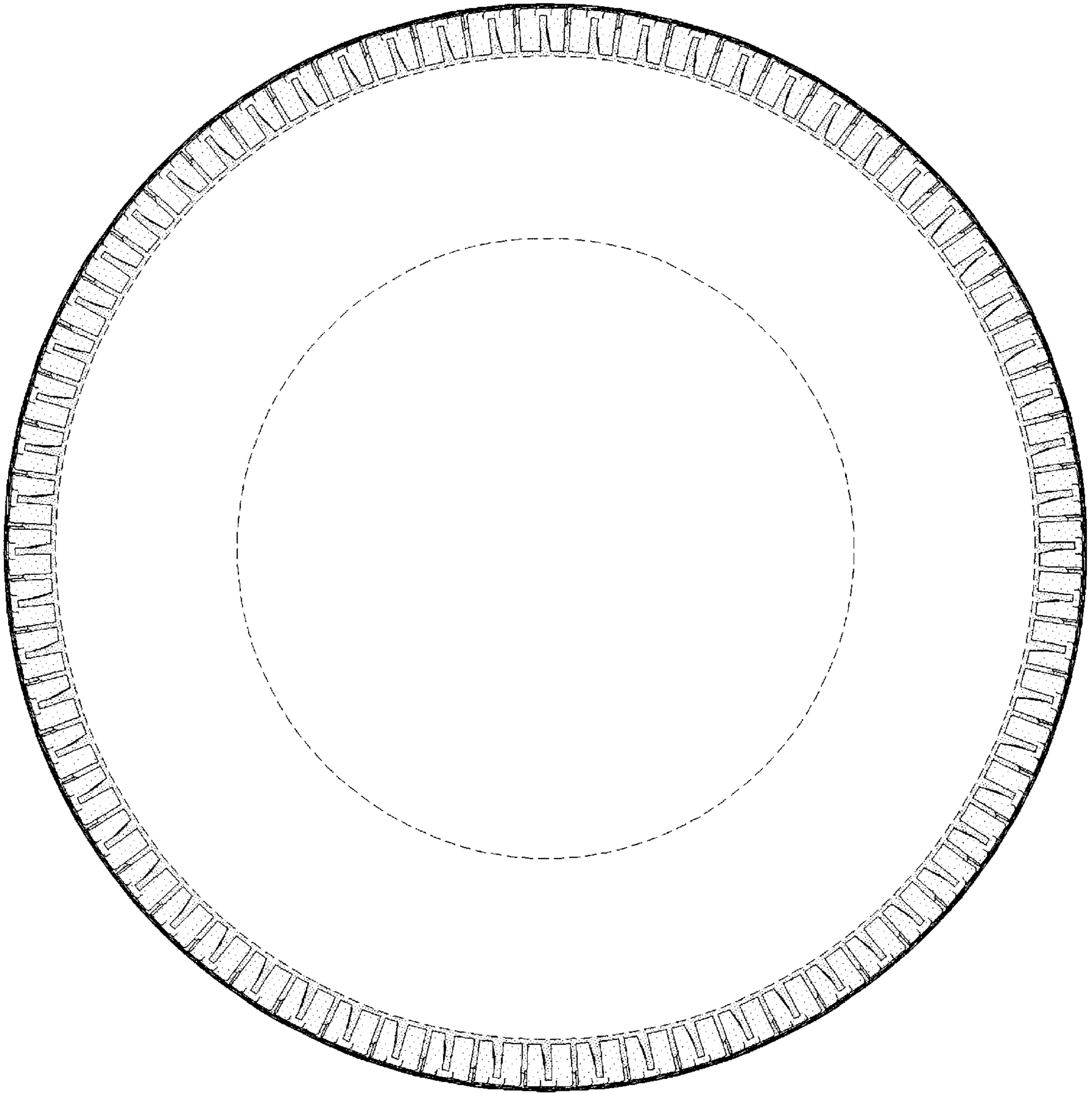

FIG-3

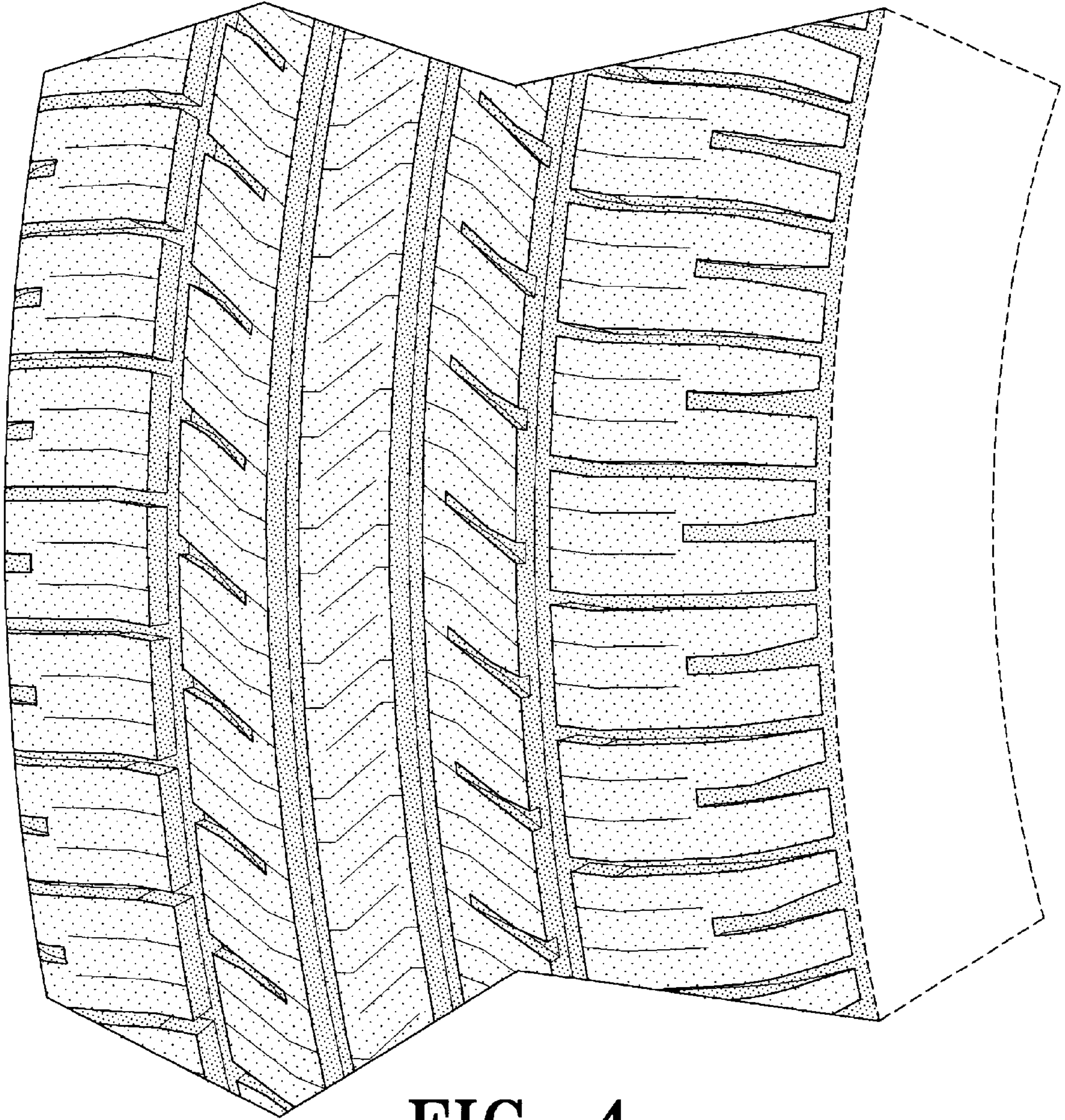

FIG-4