



US00D458877S

(12) **United States Design Patent**  
**Ross et al.**

(10) **Patent No.:** **US D458,877 S**  
(45) **Date of Patent:** **\*\* Jun. 18, 2002**

(54) **DEVICE TO ASSIST IN HOOKING UP A VEHICLE TO A TRAILER**

(76) Inventors: **Karl A. Ross**, 1101 NE. 80th Ter., Kansas City, MO (US) 64118; **Kenneth L. Ross**, 17016 S. Seaton Rd., Pleasant Hill, MO (US) 64080

(\*\*) Term: **14 Years**

(21) Appl. No.: **29/143,693**

(22) Filed: **Jun. 19, 2001**

(51) **LOC (7) Cl.** ..... **12-16**

(52) **U.S. Cl.** ..... **D12/162**

(58) **Field of Search** ..... D12/162, 400; 280/477, 507, 511; 33/264, 286, 288; 116/28 R

(56) **References Cited**

**U.S. PATENT DOCUMENTS**

2,815,732 A	12/1957	Majors	
3,015,162 A	1/1962	Bohnet	
3,159,917 A	12/1964	Whitehead	
3,702,029 A	11/1972	Anderson, Jr.	
3,765,703 A	10/1973	Voelkerding et al.	
3,818,599 A	6/1974	Tague	
3,966,231 A	6/1976	Metzler	
4,012,056 A	3/1977	Christensen	
4,054,302 A	10/1977	Campbell	
4,169,610 A	10/1979	Paufler	
D270,906 S	* 10/1983	Orr	D12/162
D279,092 S	* 6/1985	Snaper	D12/162
4,583,481 A	4/1986	Garrison	
4,666,176 A	5/1987	Sand	
4,723,788 A	2/1988	Suter	
D299,490 S	* 1/1989	Berg et al.	D12/162
D307,564 S	* 5/1990	Mabry	D12/162
D317,891 S	* 7/1991	Tusche	D12/162
D332,595 S	* 1/1993	Randolph	D12/162

D338,644 S	* 8/1993	Winton	D12/162
D342,226 S	* 12/1993	Rahn	D12/162
5,269,554 A	12/1993	Law et al.	
D343,153 S	* 1/1994	Erickson et al.	D12/162
5,558,352 A	9/1996	Mills	
D402,600 S	* 12/1998	Stewart	D12/162
6,139,041 A	10/2000	Murphy	

\* cited by examiner

*Primary Examiner*—Stacia Cadmus

(74) *Attorney, Agent, or Firm*—Shlesinger, Arkwright & Garvey LLP

(57) **CLAIM**

The ornamental design for a device to assist in hooking up a vehicle to a trailer, as shown and described.

**DESCRIPTION**

FIG. 1 is a perspective view of a device to assist in hooking up a vehicle to a trailer, showing my new design;  
 FIG. 2 is an enlarged top view of FIG. 1;  
 FIG. 3 is an enlarged bottom view of FIG. 1;  
 FIG. 4 is an enlarged front elevational view of each component shown in FIG. 1, the broken away portions are shown for ease of illustration;  
 FIG. 5 is an enlarged left side elevational view of each component shown in FIG. 1, the broken away portions are shown for ease of illustration;  
 FIG. 6 is an enlarged left elevational view of each component shown in FIG. 1, the broken away portions are shown for ease of illustration; and,  
 FIG. 7 is a perspective view similar to FIG. 1, shown in an exemplary environment of use.  
 The phantom lines shown in FIG. 7, illustrating portions of a trailer and a pick-up truck, do not form a part of the claimed design.

**1 Claim, 3 Drawing Sheets**

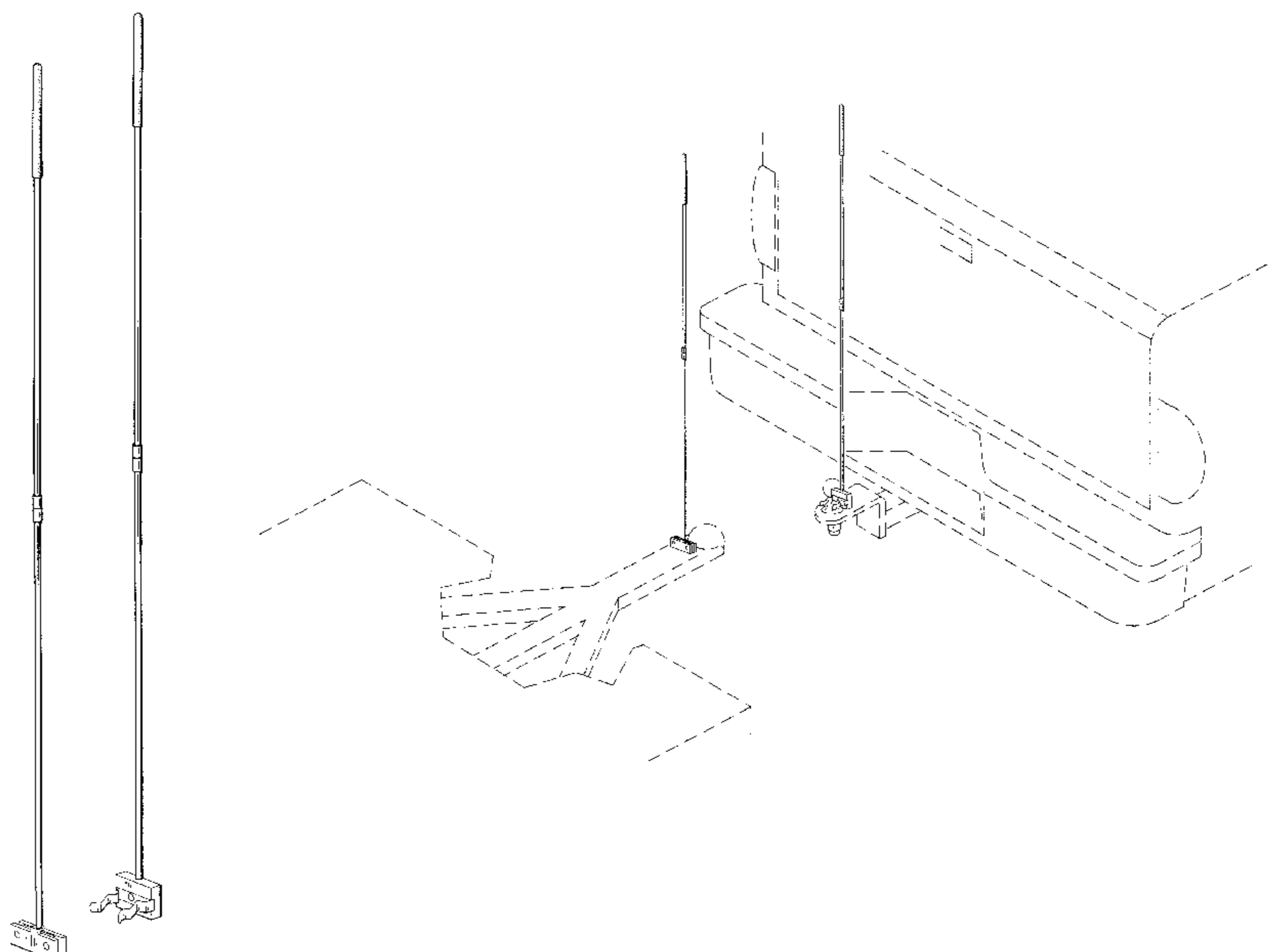

FIG.1

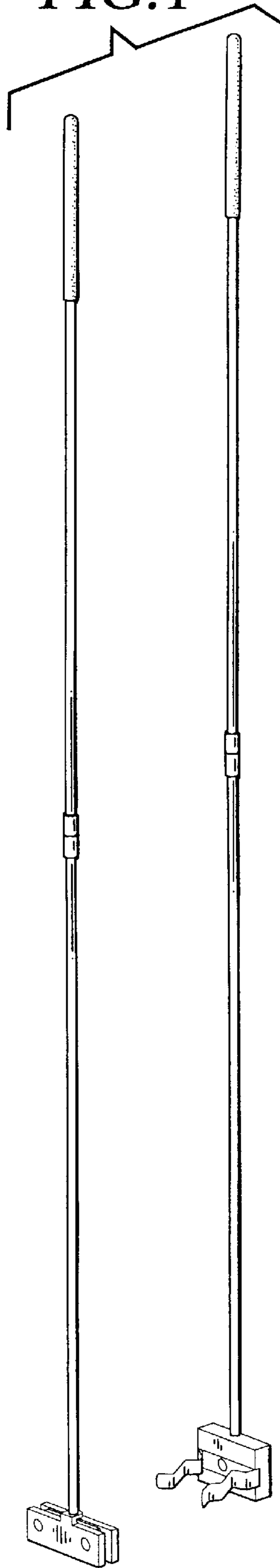

FIG.2

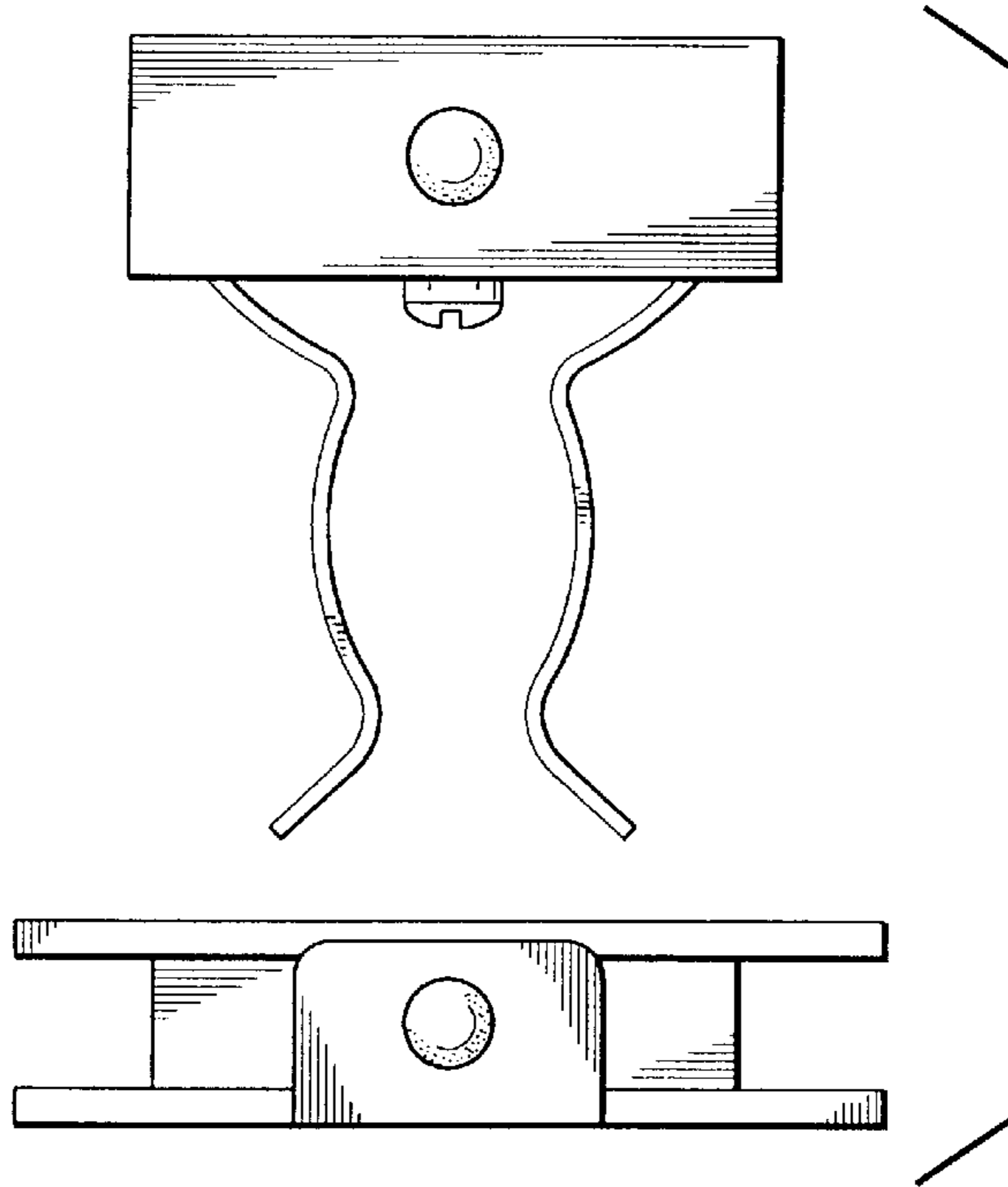
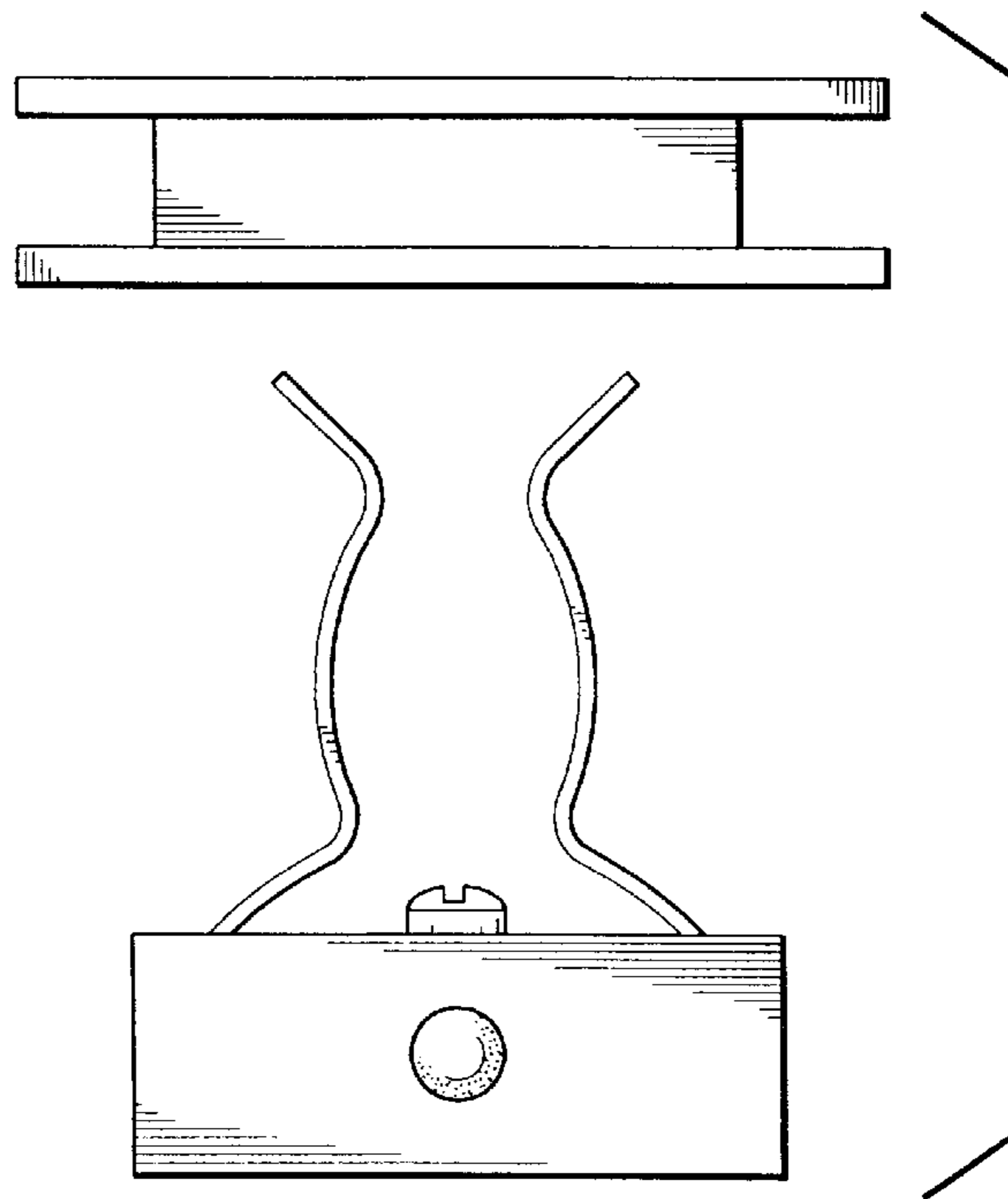

FIG.3



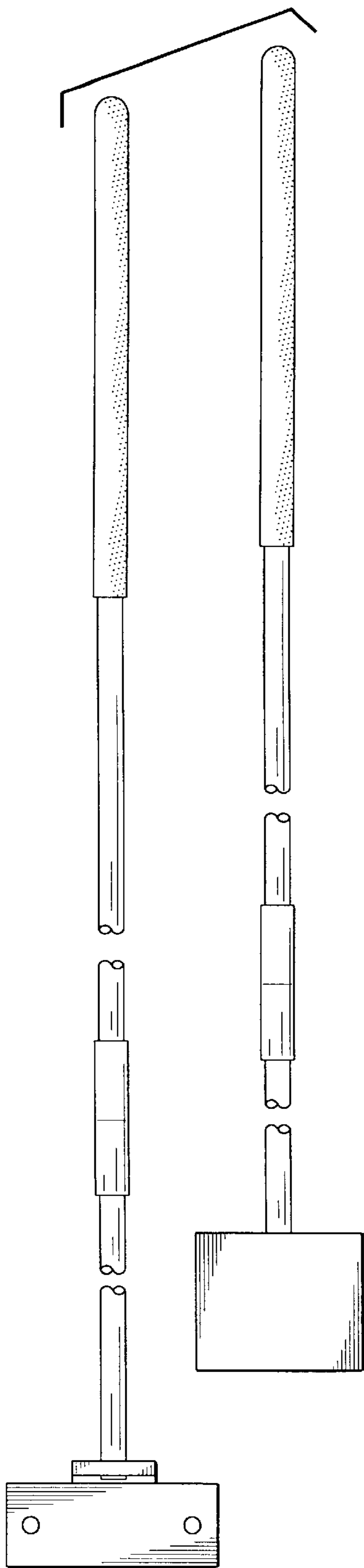

FIG. 4

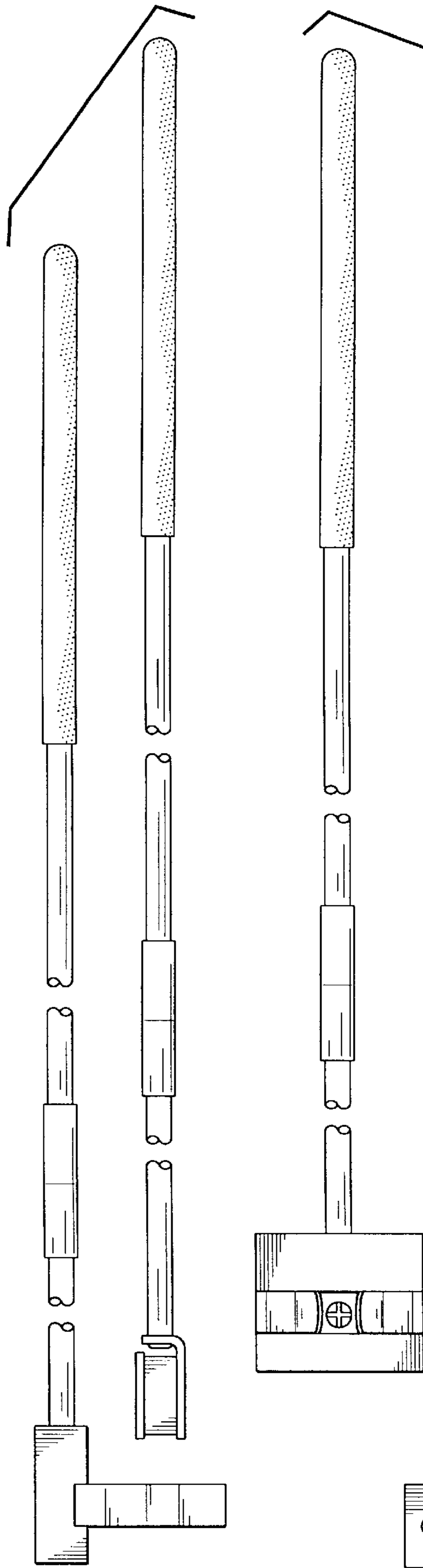

FIG. 6

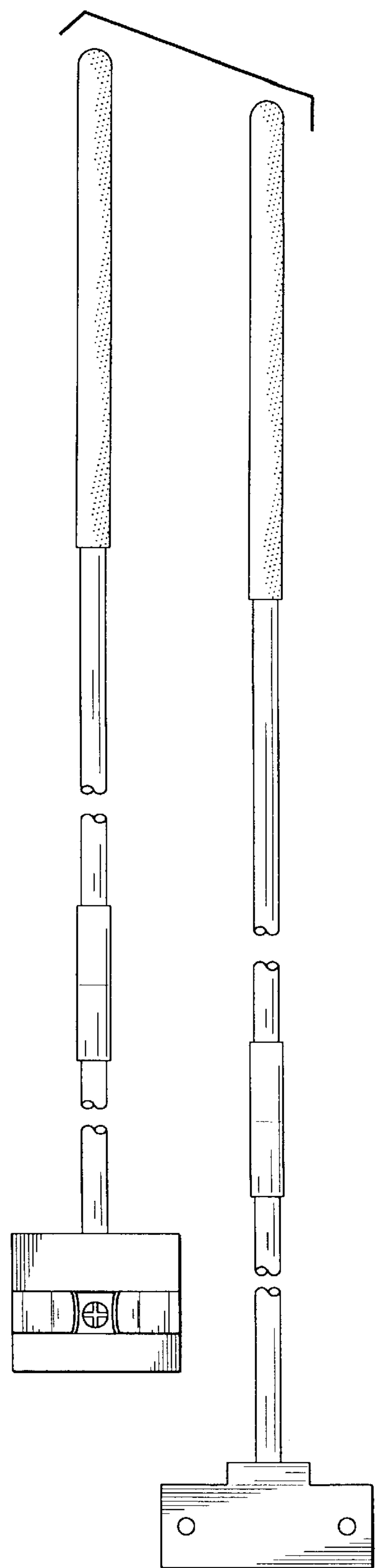

FIG. 5

