



US00D458852S

(12) **United States Design Patent**
Blauner et al.

(10) **Patent No.:** **US D458,852 S**
(45) **Date of Patent:** **** Jun. 18, 2002**

(54) **WATCHHEAD AND PORTION OF A STRAP**
(75) Inventors: **Elizabeth Blauner**, West Redding;
Scott Johnstone, Pleasant Valley;
Michael Di Tullo, Waterbury, all of CT
(US)
(73) Assignee: **Timex Group B.V.** (NL)
(**) Term: **14 Years**

5,812,500 A	*	9/1998	Webb, Jr.	368/282
5,838,642 A	*	11/1998	Tully	368/282
D404,320 S	*	1/1999	Chodat	D10/39
D416,811 S		11/1999	Krauss et al.	D10/30
D421,723 S		3/2000	Krauss et al.	D10/30
D429,652 S		8/2000	Fox et al.	D10/30
D434,679 S	*	12/2000	Dumas	D10/39
6,234,668 B1	*	5/2001	Cooper	368/281
D445,345 S	*	7/2001	Ramos, Jr.	D10/30
6,276,580 B1	*	8/2001	Kitahara et al.	224/178

* cited by examiner

(21) Appl. No.: **29/132,134**
(22) Filed: **Nov. 2, 2000**

Primary Examiner—Nelson C. Holtje
(74) *Attorney, Agent, or Firm*—Carmody & Torrance LLP

(51) **LOC (7) Cl.** **10-02**
(52) **U.S. Cl.** **D10/32**
(58) **Field of Search** D10/1-39, 122-132;
368/276-277, 285, 281-282; 224/164, 168,
178; D11/3-25; 63/1.11, 3, 5, 11

(57) **CLAIM**

The ornamental design for a watchhead and portion of a strap, as shown and described.

(56) **References Cited**
U.S. PATENT DOCUMENTS

DESCRIPTION

2,191,314 A	*	2/1940	Davis	224/168
D142,215 S	*	8/1945	Kaufman	224/168
D142,404 S	*	9/1945	Greenberg	224/164
3,911,665 A	*	10/1975	Berkum	368/80
3,986,335 A	*	10/1976	Harper	368/83
4,103,808 A	*	8/1978	Hallman et al.	224/168
5,605,262 A	*	2/1997	Bond	224/179

FIG. 1 is a perspective view of a watchhead and portion of a strap showing our new design;
FIG. 2 is a left side elevational view thereof;
FIG. 3 is a top plan view thereof;
FIG. 4 is a right side elevational view thereof;
FIG. 5 is a first end elevational view thereof;
FIG. 6 is a second end elevational view thereof; and,
FIG. 7 is a bottom plan view.

1 Claim, 4 Drawing Sheets

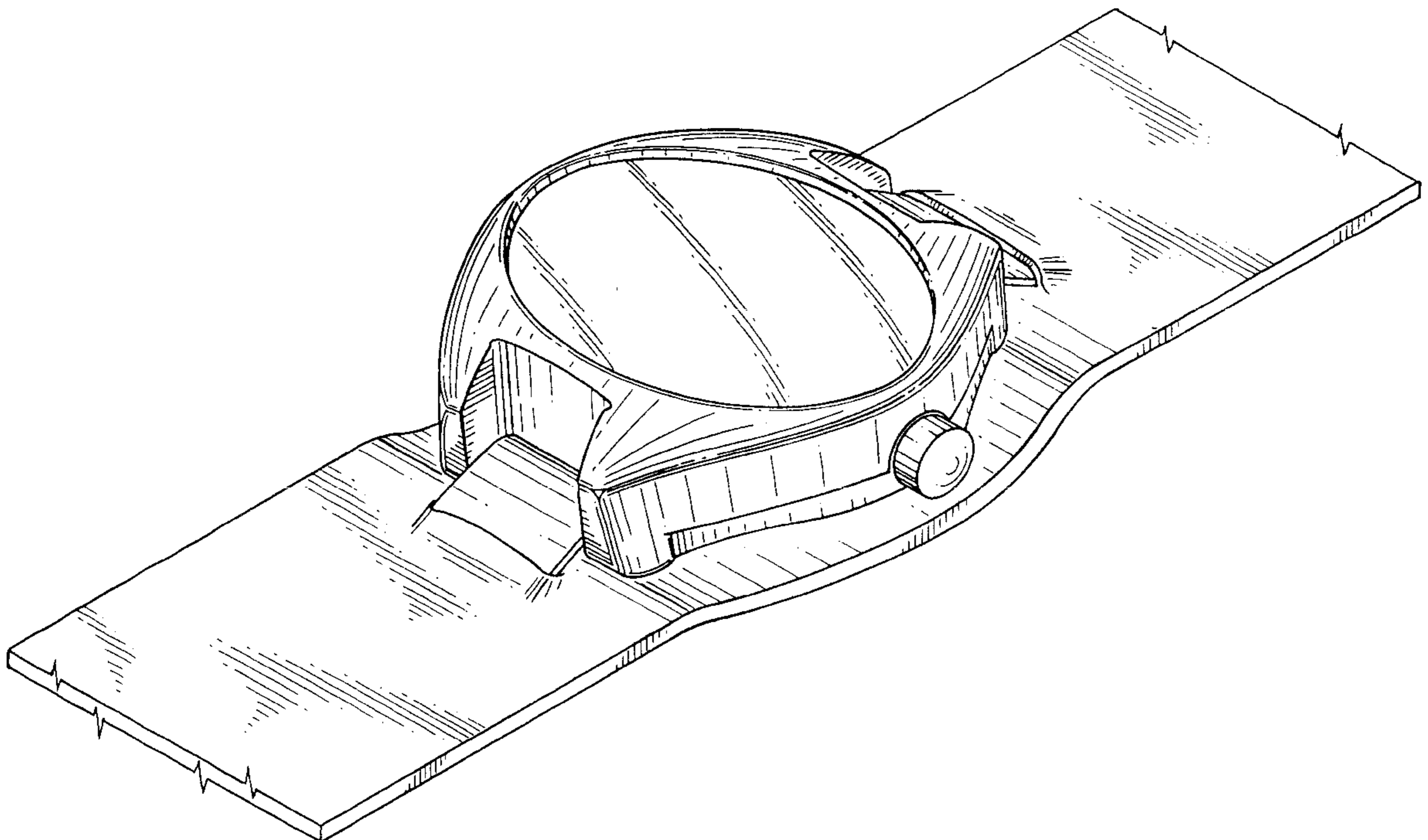

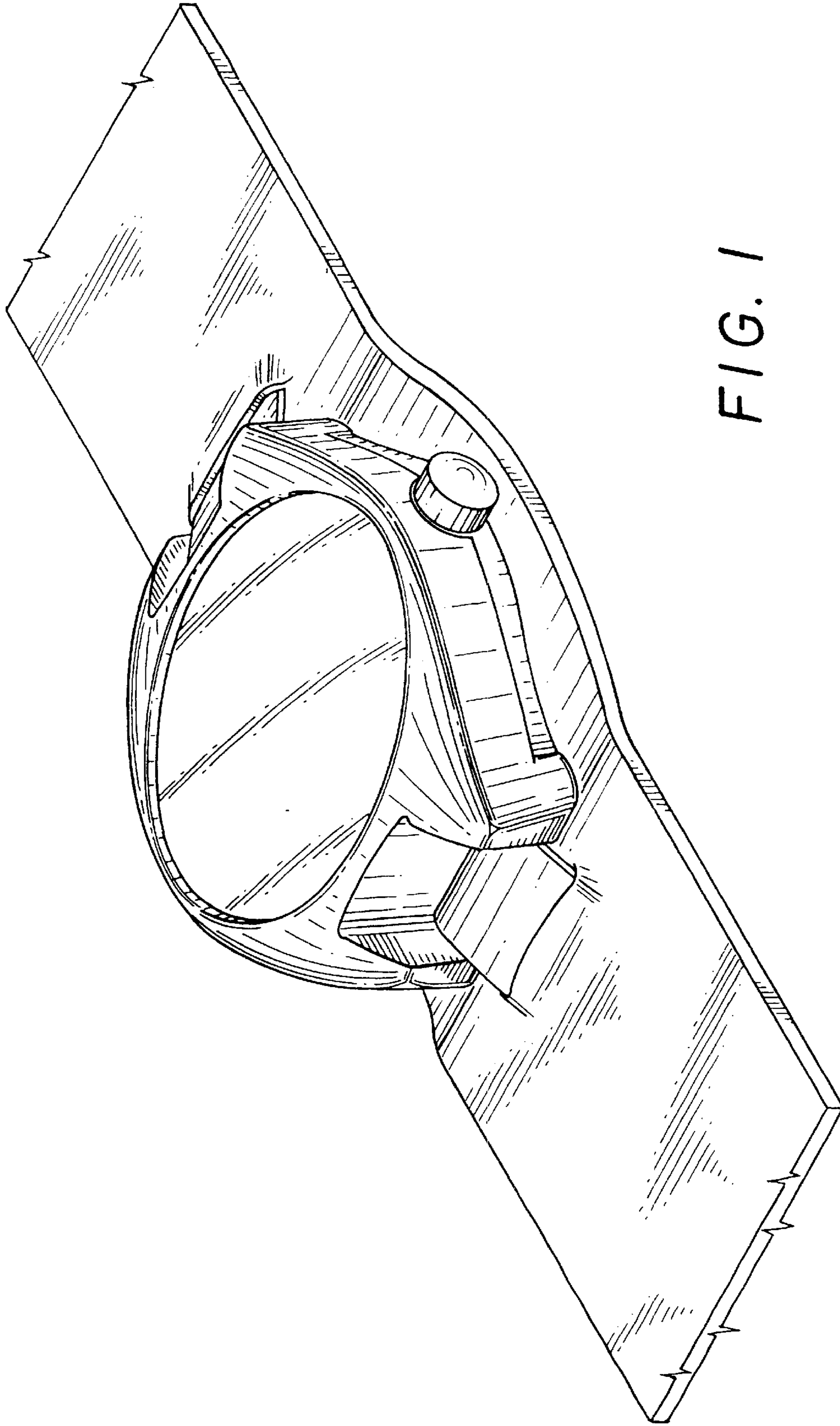

FIG. 1

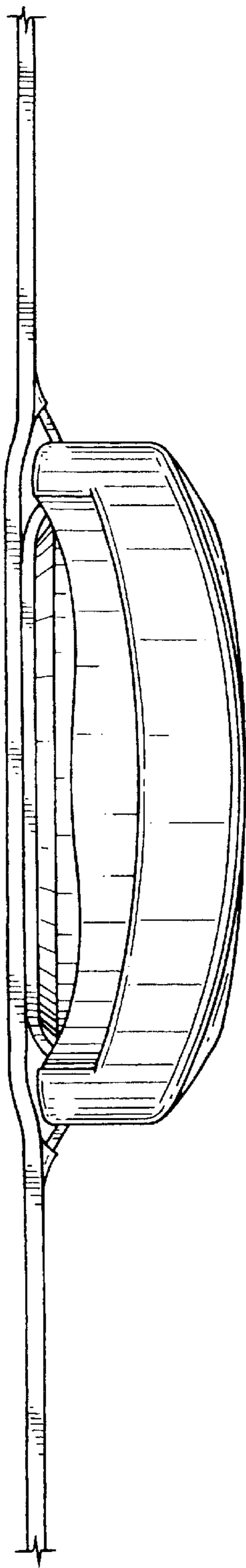

FIG. 2

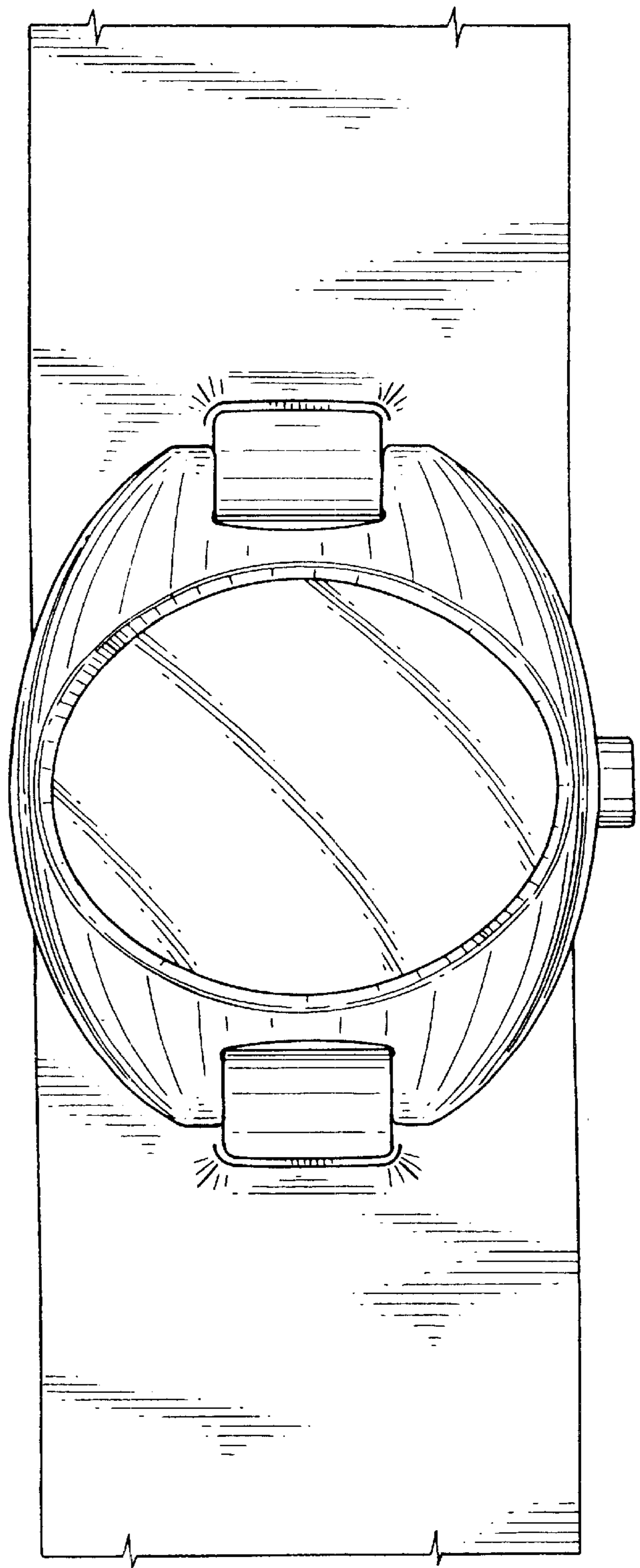

FIG. 3

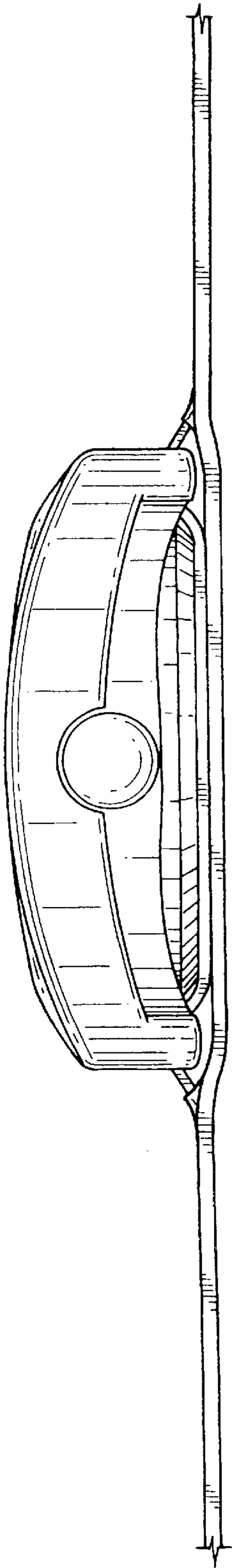

FIG. 4

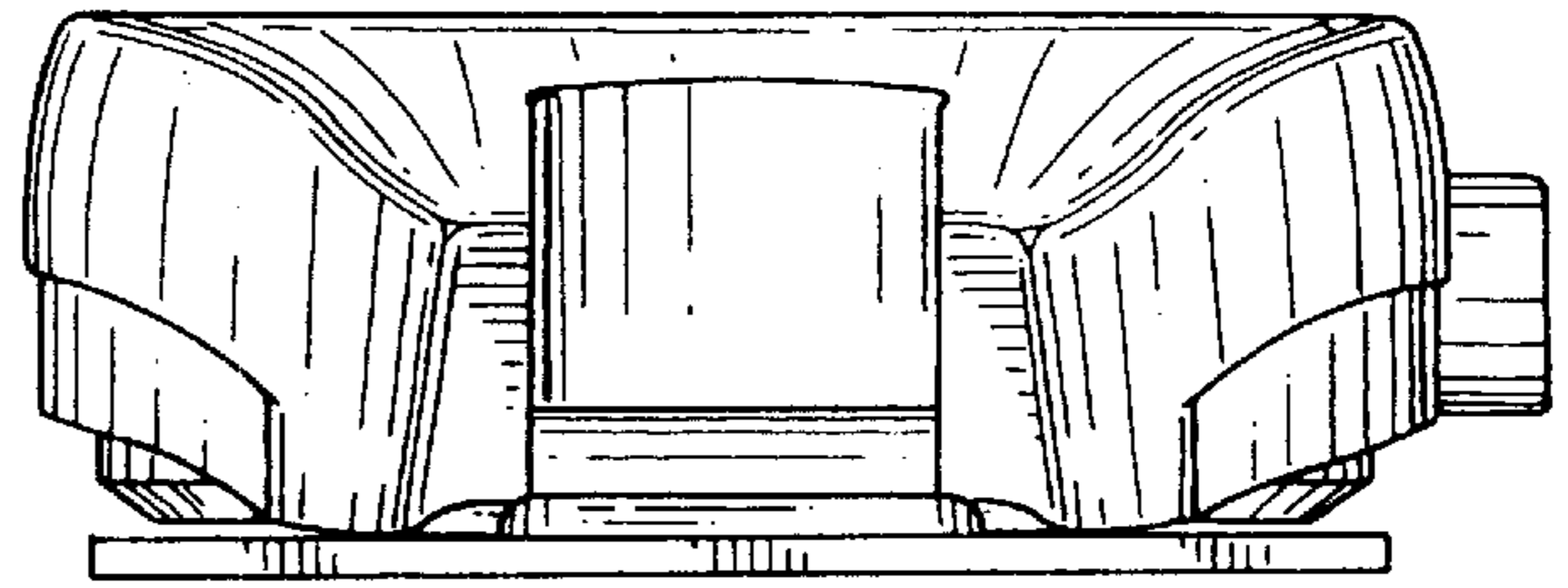

FIG. 5

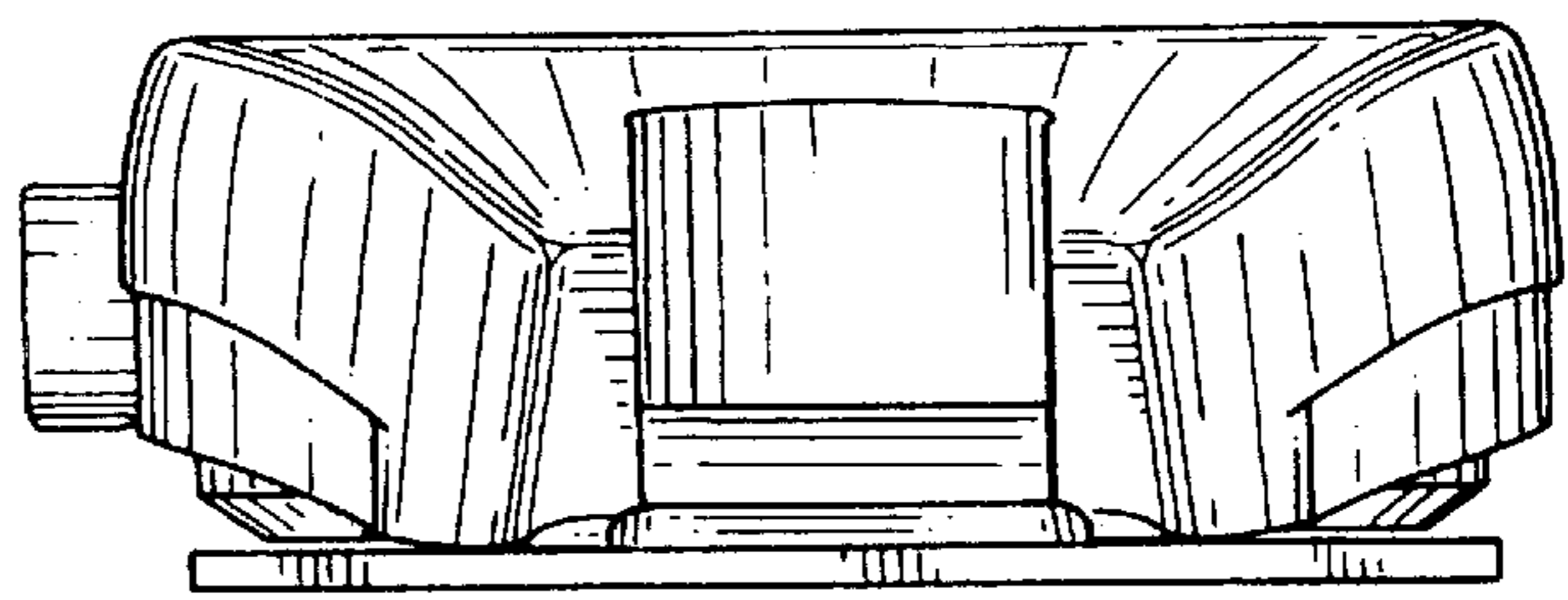

FIG. 6

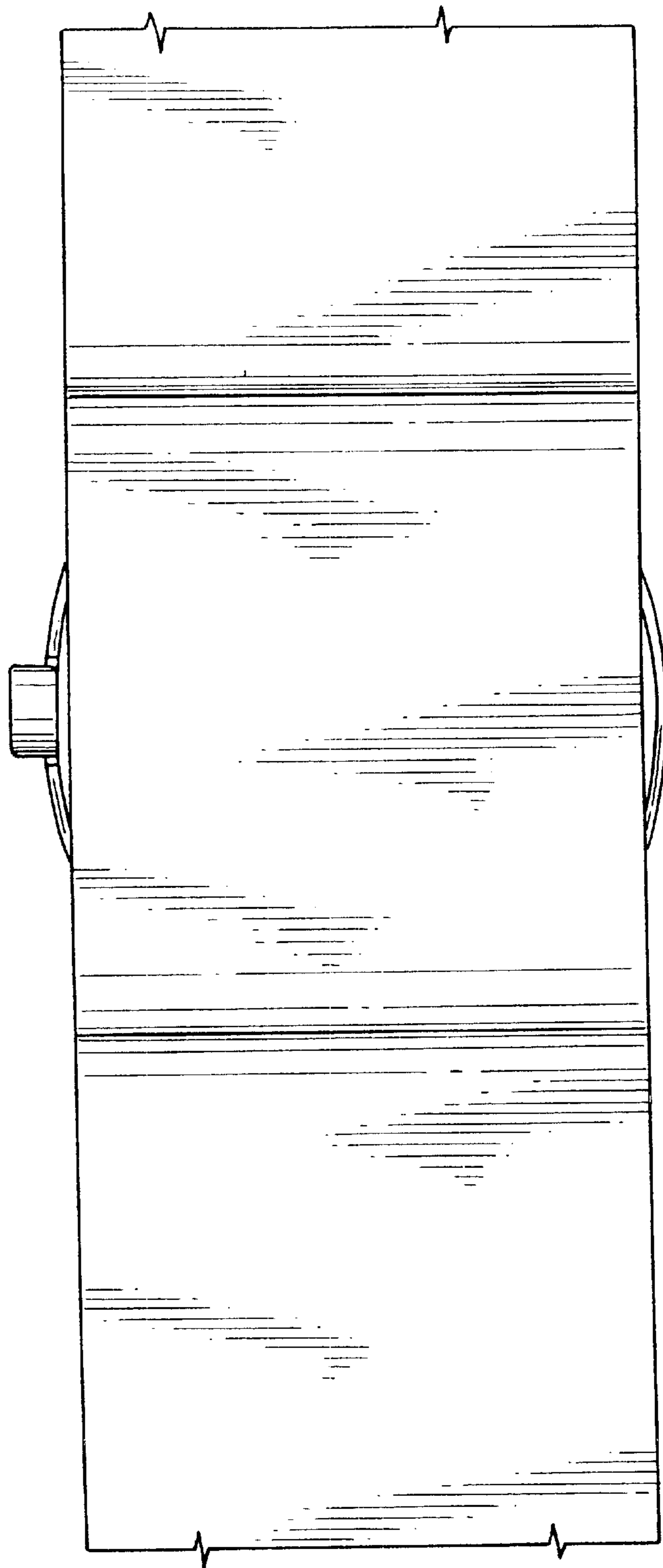

FIG. 7