



US00D458843S

(12) **United States Design Patent**  
**Jensen**

(10) **Patent No.:** **US D458,843 S**

(45) **Date of Patent:** **\*\* Jun. 18, 2002**

(54) **FERMENTATION BUNG WITH VENTILATION APERTURES**

(75) **Inventor:** **Phil Jensen**, Pahrump, NV (US)

(73) **Assignee:** **Matz Rubber Co., Inc.**, Burbank, CA (US)

(\*\*) **Term:** **14 Years**

(21) **Appl. No.:** **29/141,124**

(22) **Filed:** **Apr. 27, 2001**

**Related U.S. Application Data**

(63) Continuation-in-part of application No. 29/114,348, filed on Nov. 19, 1999, now Pat. No. Des. 443,511.

(51) **LOC (7) Cl.** ..... **09-07**

(52) **U.S. Cl.** ..... **D9/440**

(58) **Field of Search** ..... D9/439, 440, 435, D9/447; D39/34; 222/544, 563, 545; 215/248, 261, 355, 364; 217/98, 106, 110, 114

(56) **References Cited**

**U.S. PATENT DOCUMENTS**

2,946,491 A	7/1960	Bramming	.....	222/545
4,496,065 A	1/1985	Nagy	.....	215/207
4,572,390 A *	2/1986	Grittmann	.....	217/98
4,800,156 A	1/1989	Yuhda	.....	435/296
4,826,029 A *	5/1989	Skoglie	.....	217/110

4,889,251 A	12/1989	Hojnoski	.....	215/296
5,086,675 A	2/1992	Leung et al.	.....	81/3.29
5,109,997 A	5/1992	Phillips	.....	215/360
5,636,757 A	6/1997	Porvaznik	.....	215/364
5,722,548 A	3/1998	Hojnoski	.....	215/299
5,779,085 A	7/1998	Havlinek et al.	.....	220/234
D407,016 S *	3/1999	Nastasia	.....	D9/439
D420,589 S	2/2000	Baxter	.....	D9/439
6,170,684 B1	1/2001	Vincent et al.	.....	215/364
6,183,982 B1 *	2/2001	Nastasia	.....	217/110

\* cited by examiner

*Primary Examiner*—Dominic Simone

(74) *Attorney, Agent, or Firm*—Lyon & Lyon LLP

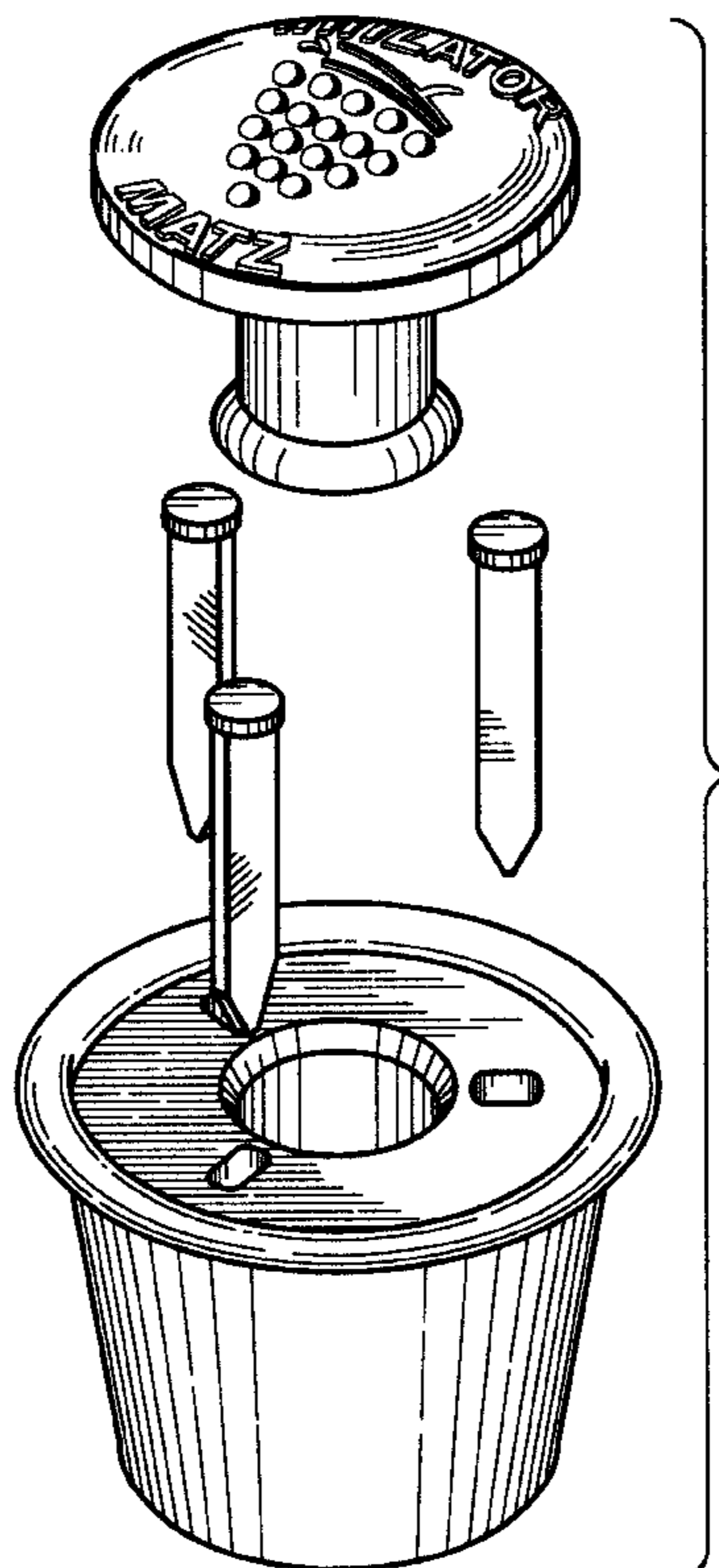
(57) **CLAIM**

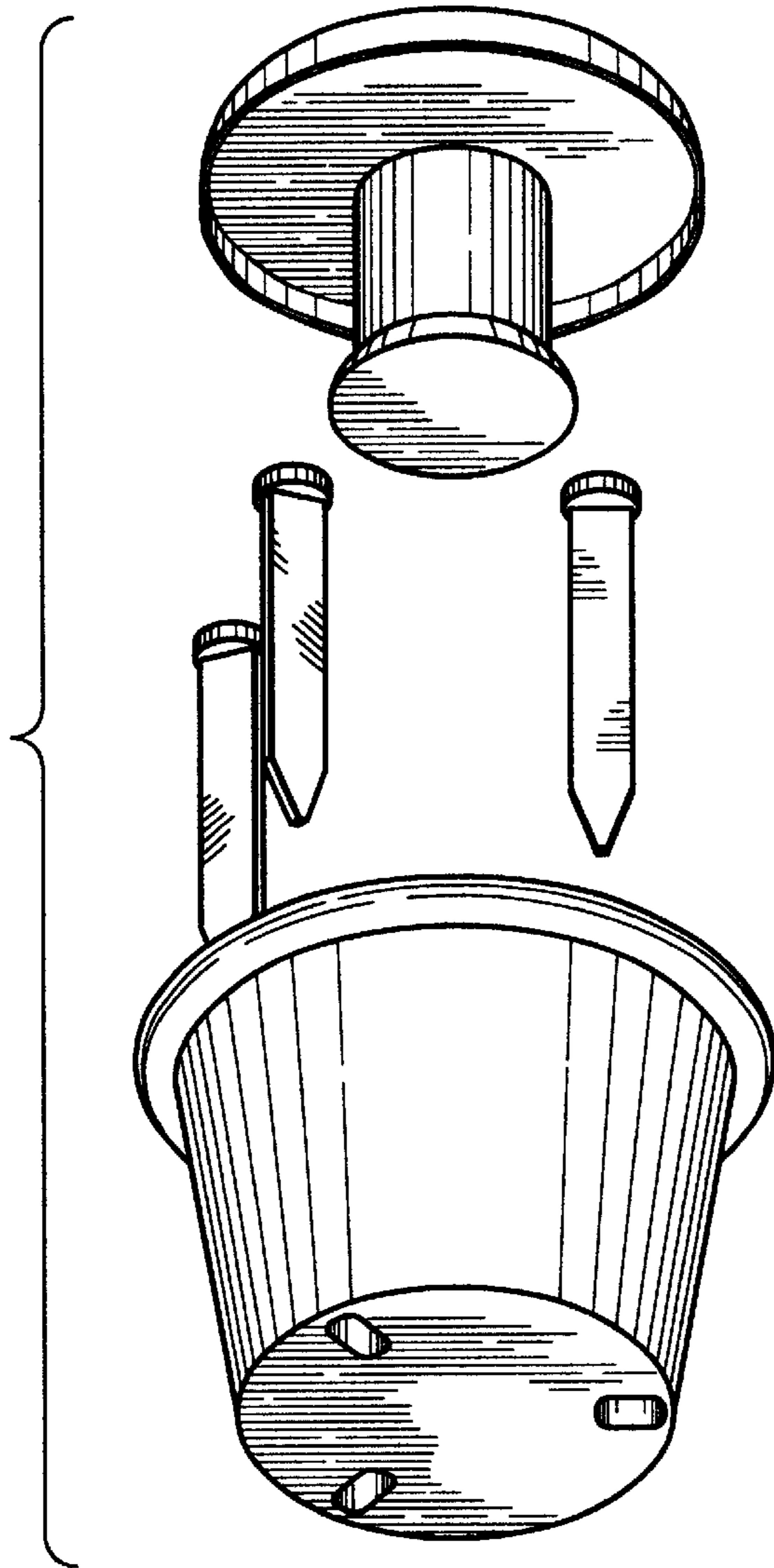
The ornamental design for a fermentation bung with ventilation apertures, as shown and described.

**DESCRIPTION**

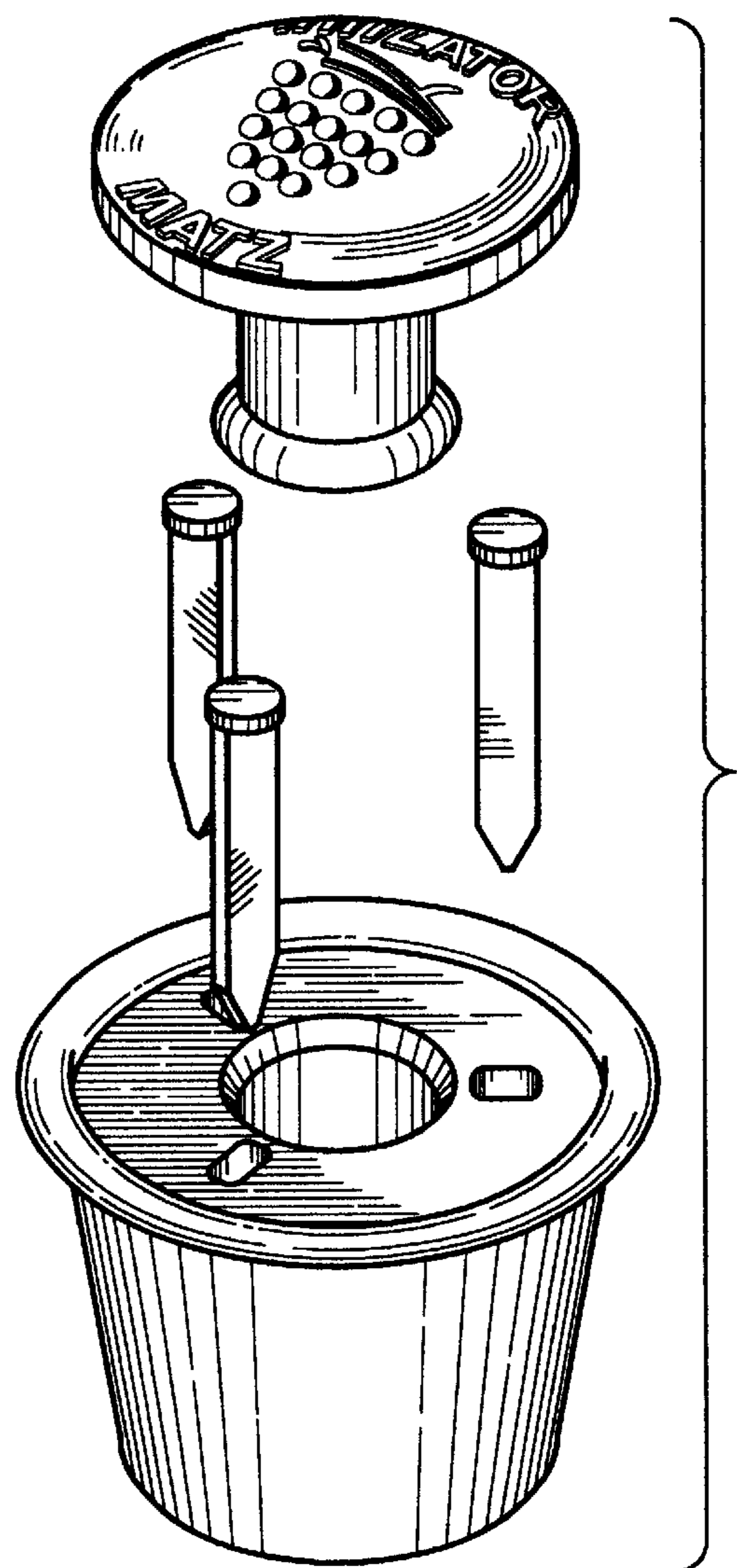
FIG. 1 is a bottom and side perspective view of a fermentation bung showing my new design;  
 FIG. 2 is a top and side perspective view thereof;  
 FIG. 3 is a side elevational view thereof, the opposite side being a mirror image thereof;  
 FIG. 4 is a top plan view thereof;  
 FIG. 5 is a bottom plan view thereof;  
 FIG. 6 is a view taken about lines 6—6 of FIG. 3; and,  
 FIG. 7 is a view taken along lines 7—7 of FIG. 3.

**1 Claim, 2 Drawing Sheets**

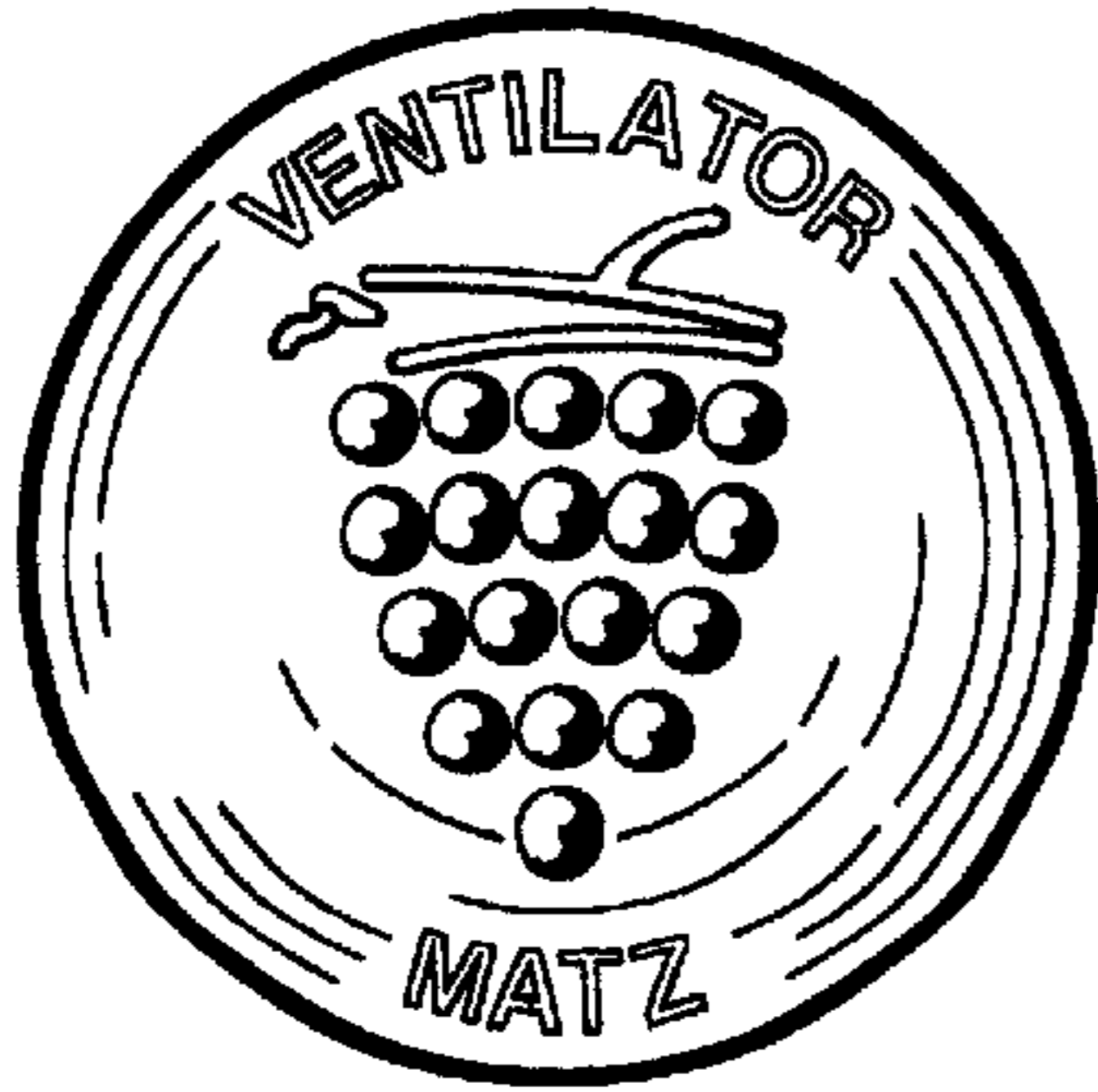




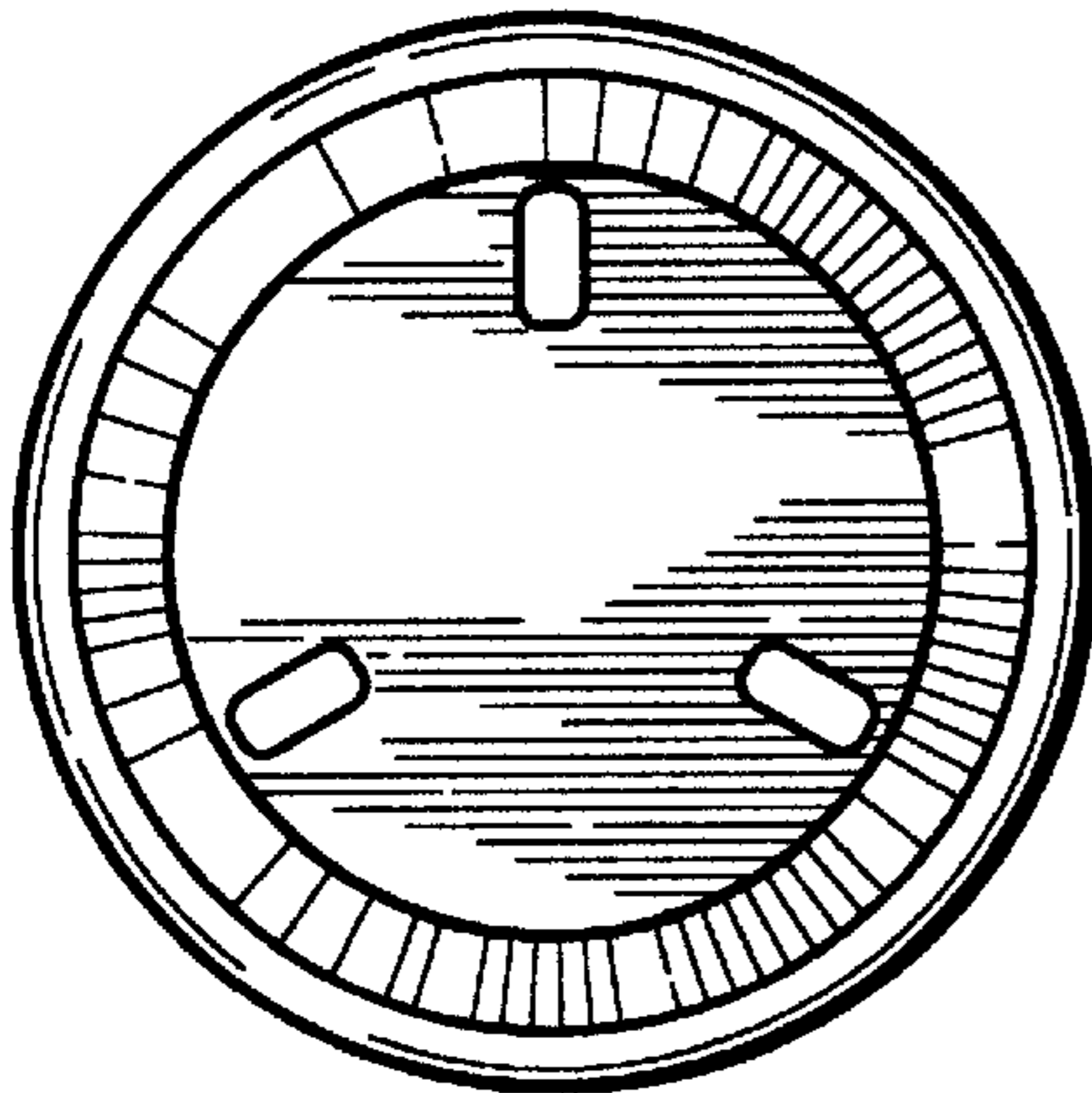
**Fig. 1**



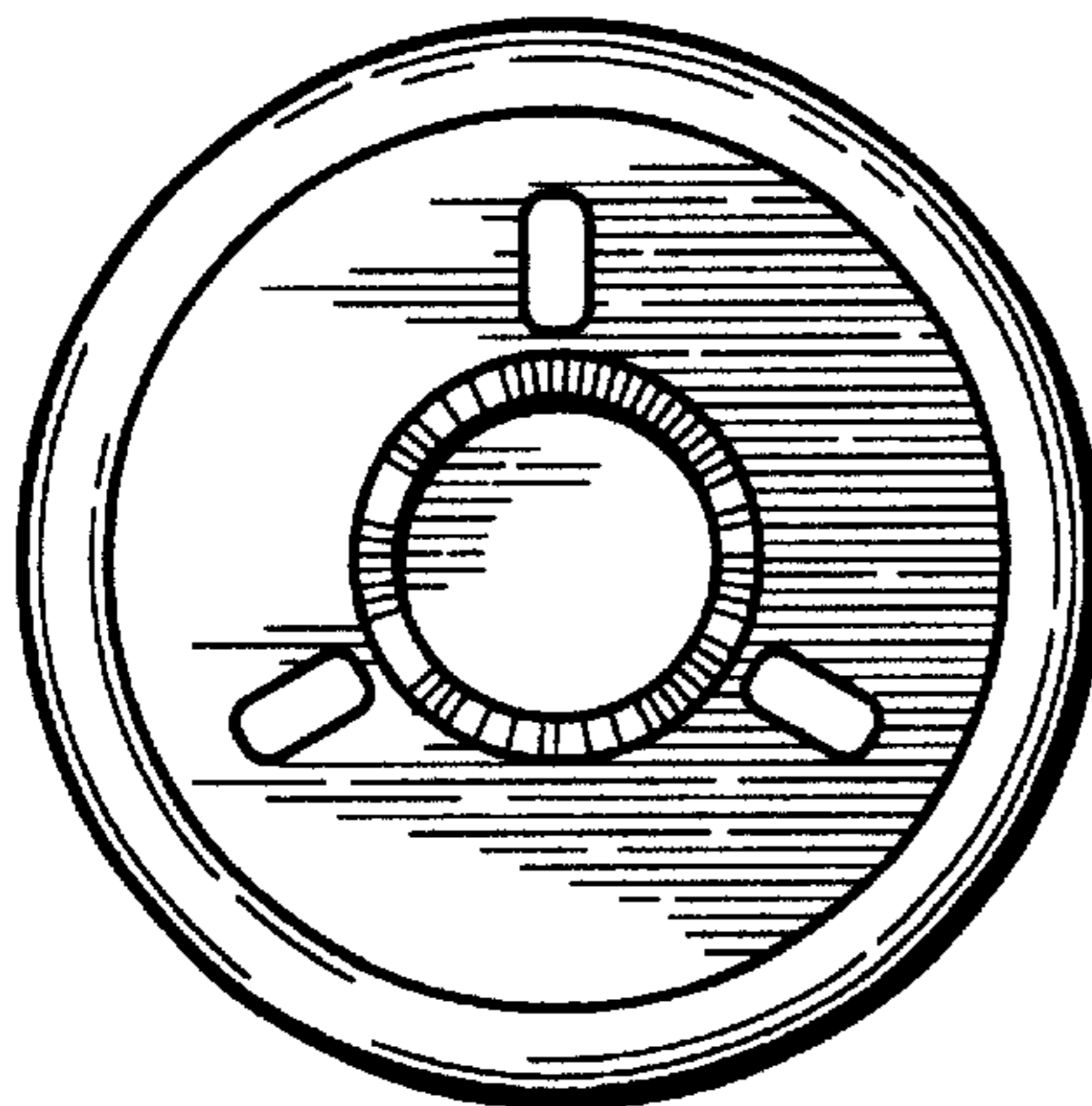
**Fig. 2**



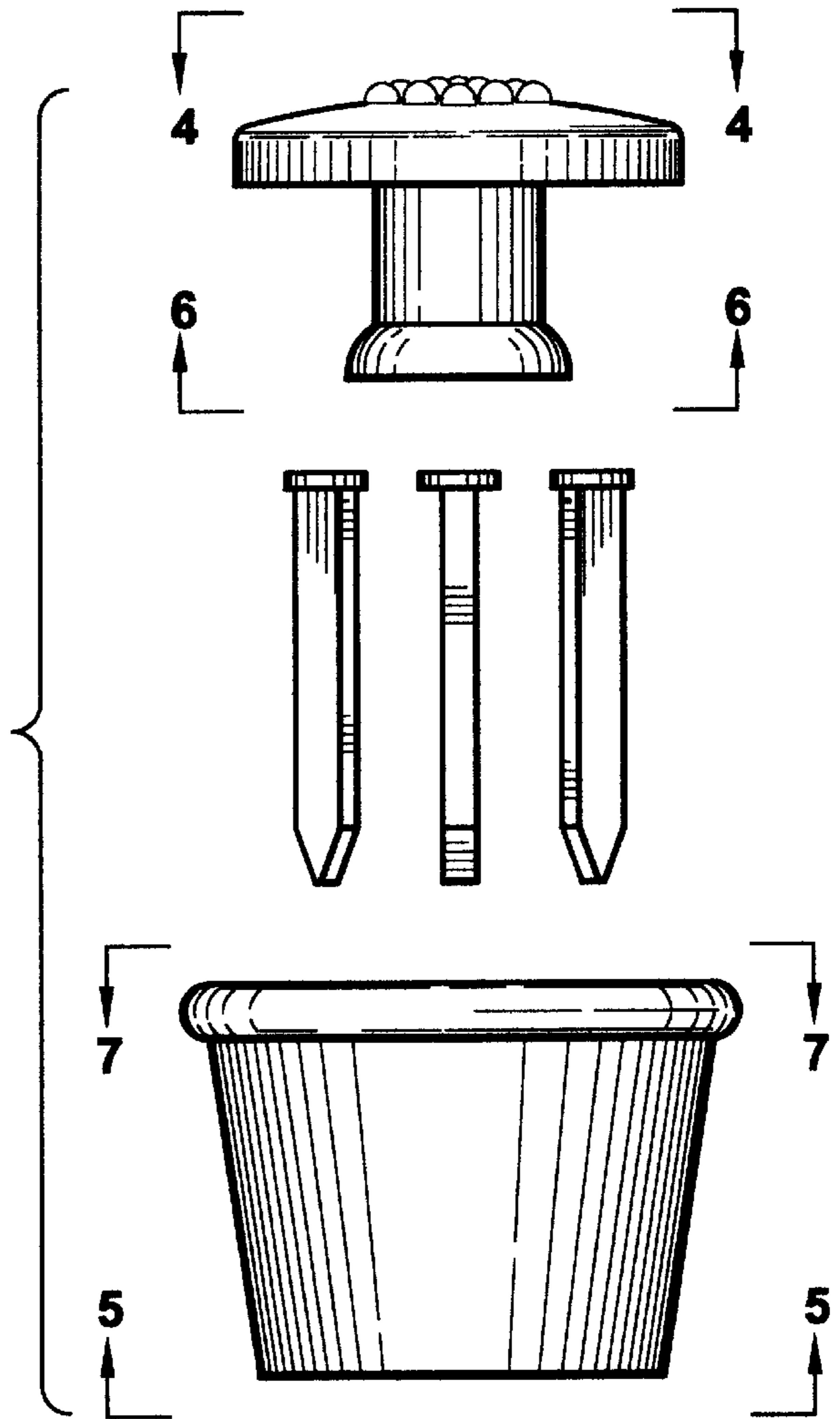
**Fig. 4**



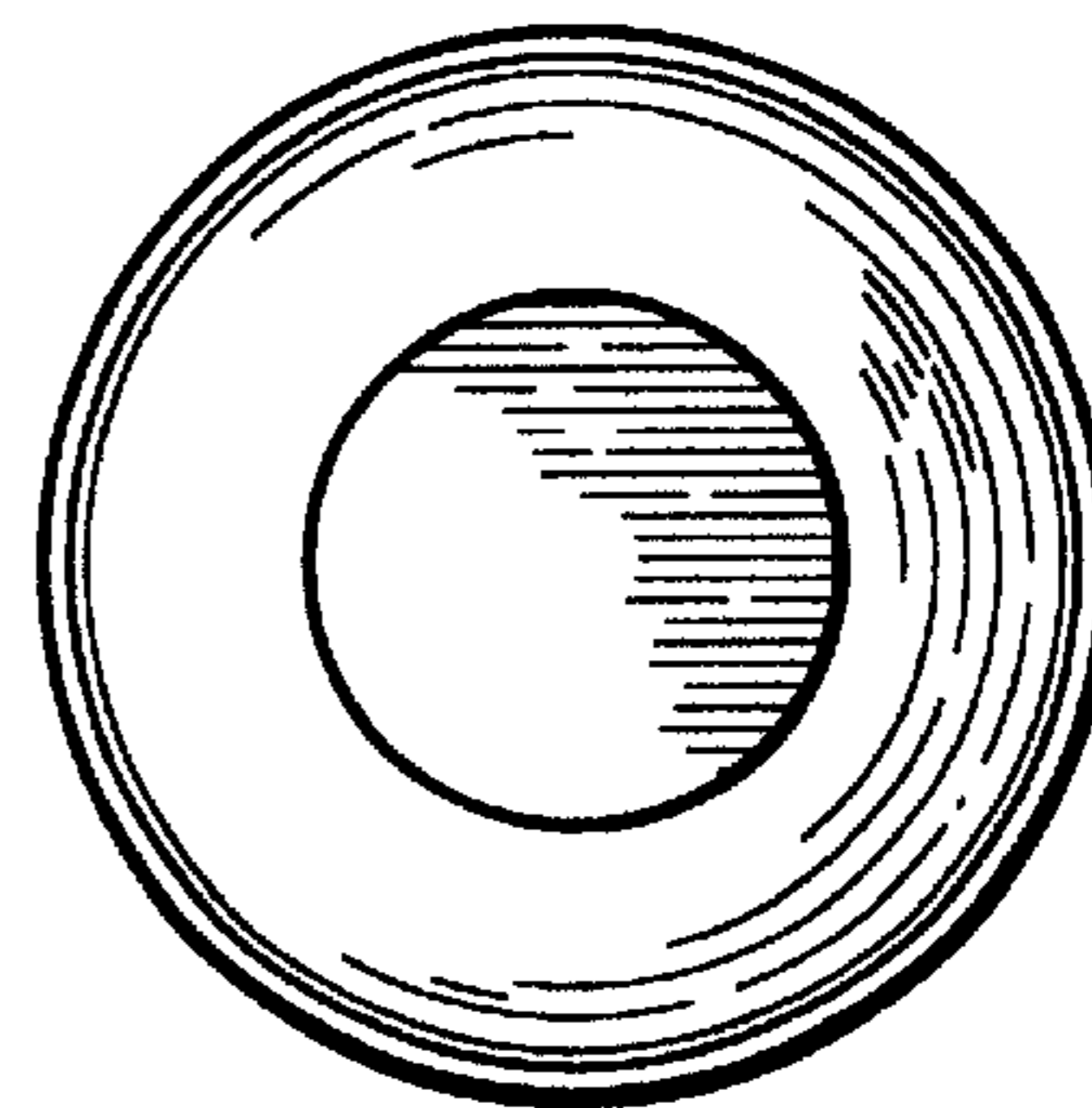
**Fig. 5**



**Fig. 7**



**Fig. 3**



**Fig. 6**