



US00D458812S

(12) **United States Design Patent**
Wong

(10) **Patent No.:** **US D458,812 S**

(45) **Date of Patent:** **** Jun. 18, 2002**

(54) **MECHANICAL CUTTING BOARD WITH SHARPENER**

D426,116 S * 6/2000 Jørgensen D7/698

* cited by examiner

(76) **Inventor:** **Yan Kwong Wong**, Flat 17, 10th Floor
Metro Centre II, 21 Lam Hing Street,
Kowloon Bay, Kowloon (HK)

Primary Examiner—Caron D. Veynar

(74) *Attorney, Agent, or Firm*—Salter & Michaelson

(**) **Term:** **14 Years**

(57) **CLAIM**

The ornamental design for a mechanical cutting board with sharpener, as shown and described.

(21) **Appl. No.:** **29/142,661**

DESCRIPTION

(22) **Filed:** **May 30, 2001**

(30) **Foreign Application Priority Data**

Mar. 15, 2001 (HK) 0110098

FIG. 1 is a perspective view of a mechanical cutting board with sharpener showing my new design;

FIG. 2 is a right side elevational view thereof;

FIG. 3 is a left side elevational view thereof;

FIG. 4 is a rear elevational view thereof;

FIG. 5 is a front elevational view thereof;

FIG. 6 is a top plan view thereof;

FIG. 7 is a bottom plan view thereof; and,

FIG. 8 is a perspective view in an alternate position.

The portions shown in broken lines are included for illustrative purposes only and form no part of the claimed design.

(51) **LOC (7) Cl.** **07-04**

(52) **U.S. Cl.** **D7/698**

(58) **Field of Search** D7/698; 269/289 R,
269/291, 302.1, 303

(56) **References Cited**

U.S. PATENT DOCUMENTS

D281,566 S * 12/1985 Gangelhoff et al. D7/698

D348,591 S * 7/1994 Willis D7/698

1 Claim, 4 Drawing Sheets

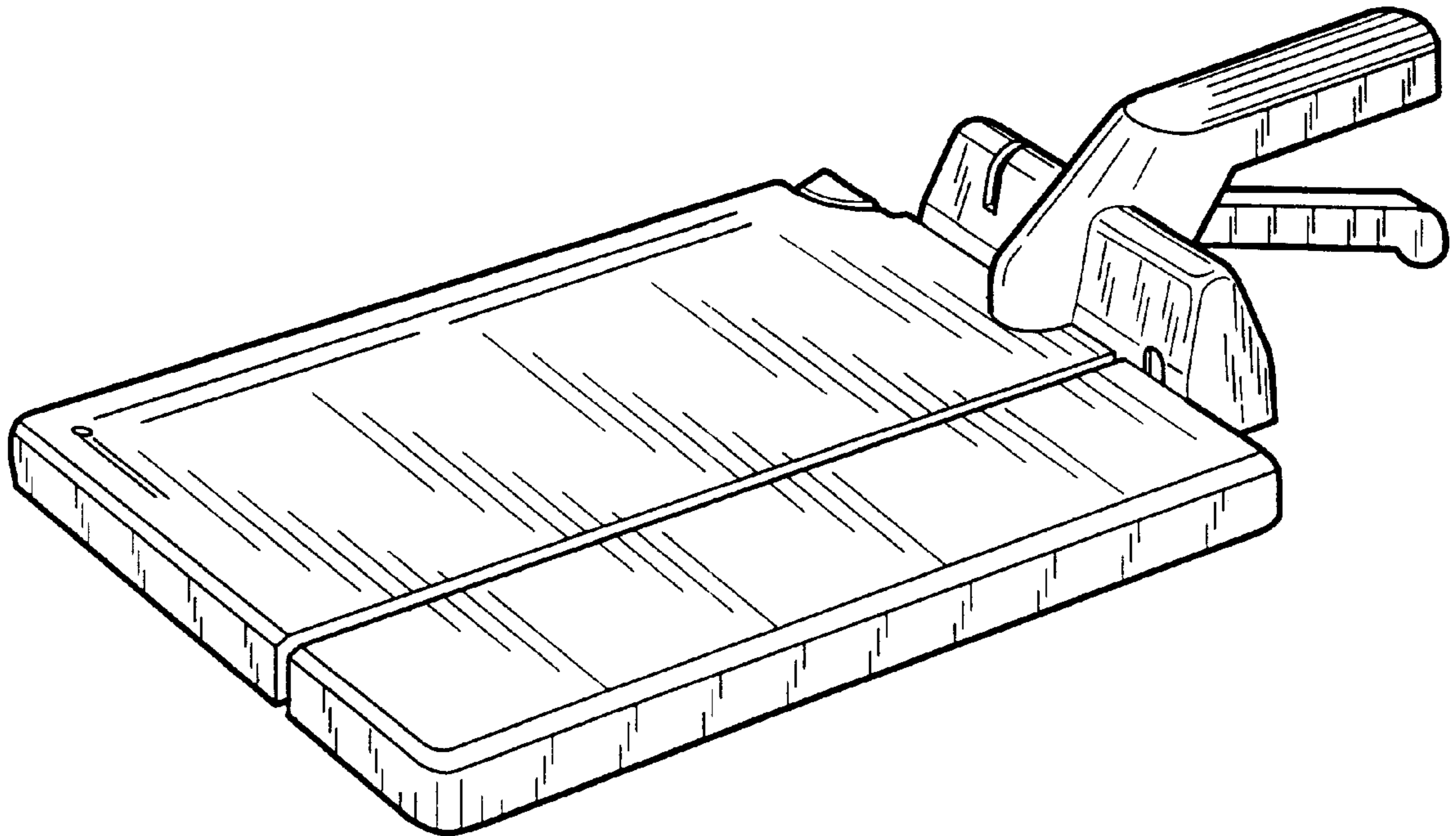

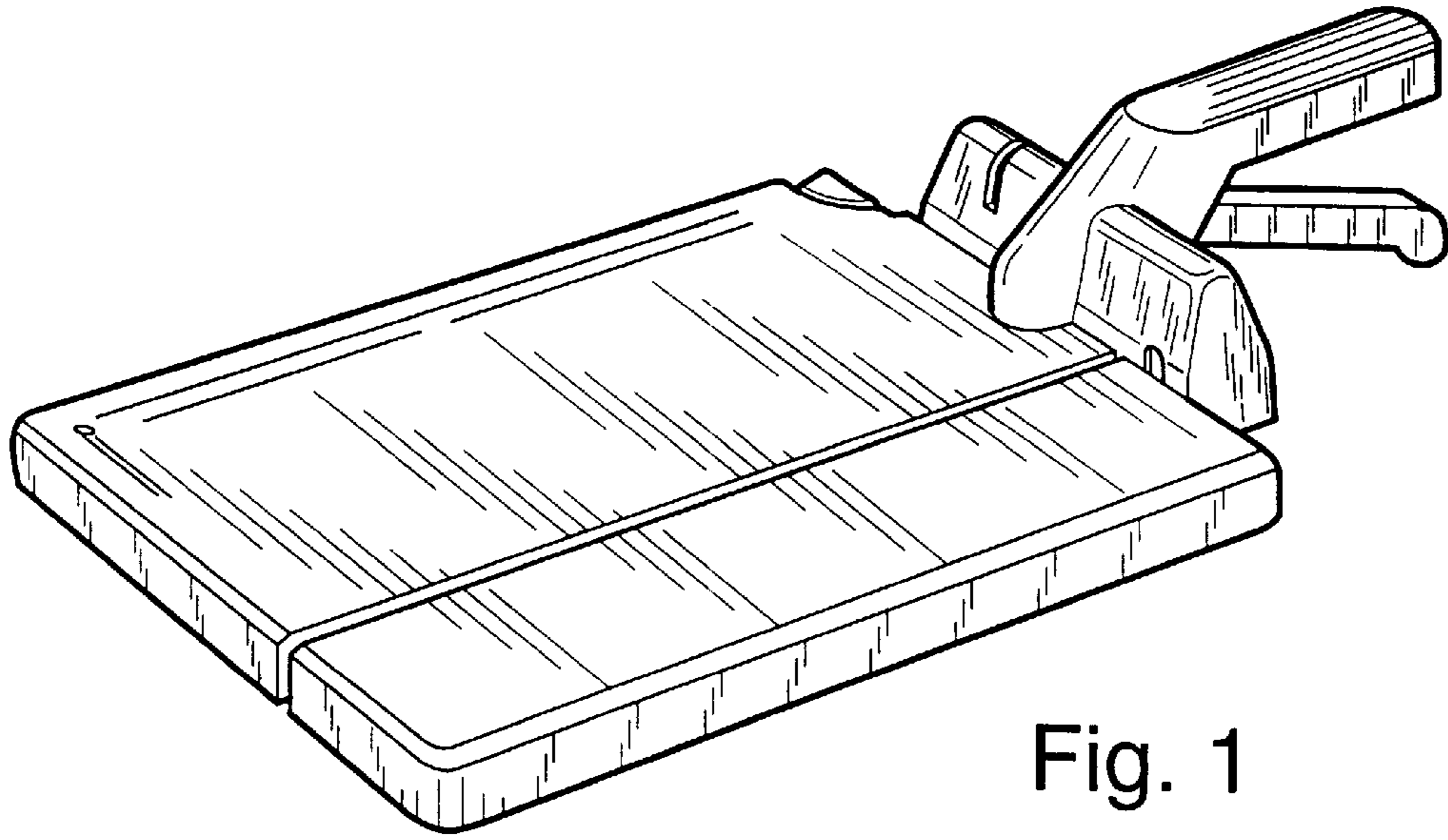

Fig. 1

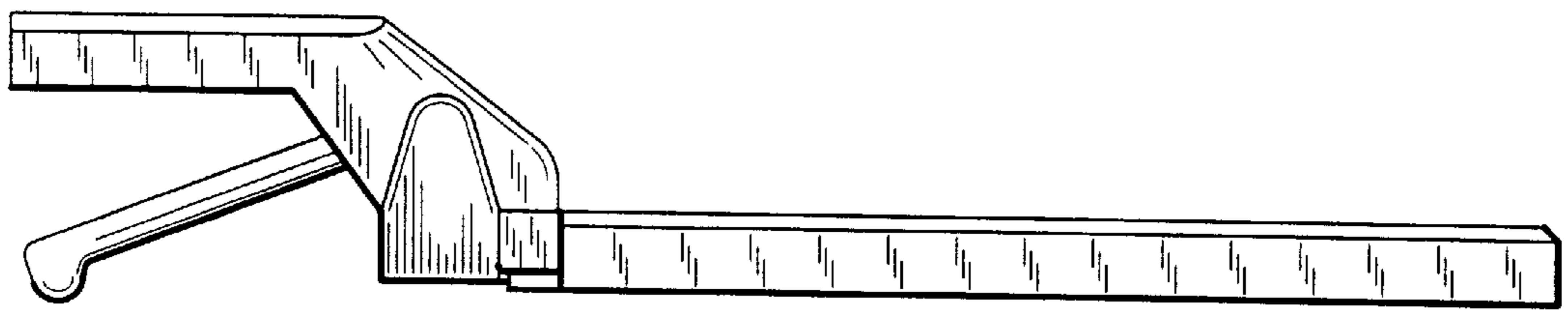

Fig. 2

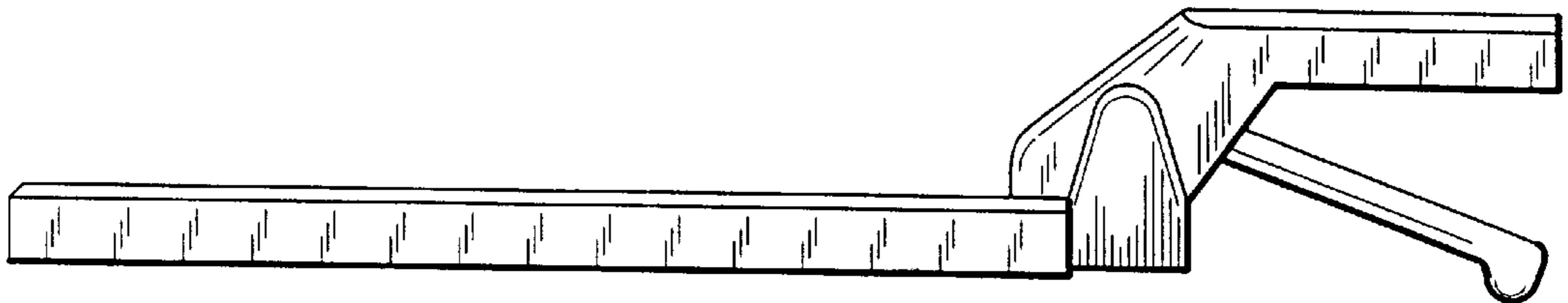

Fig. 3

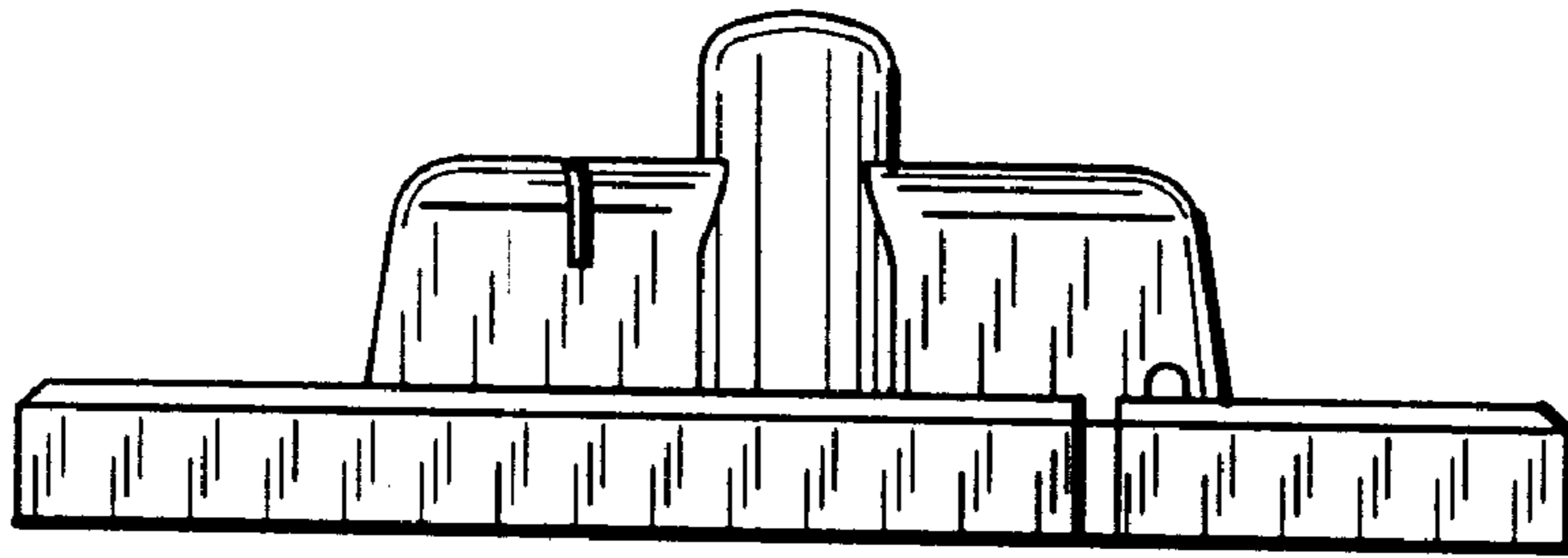

Fig. 4

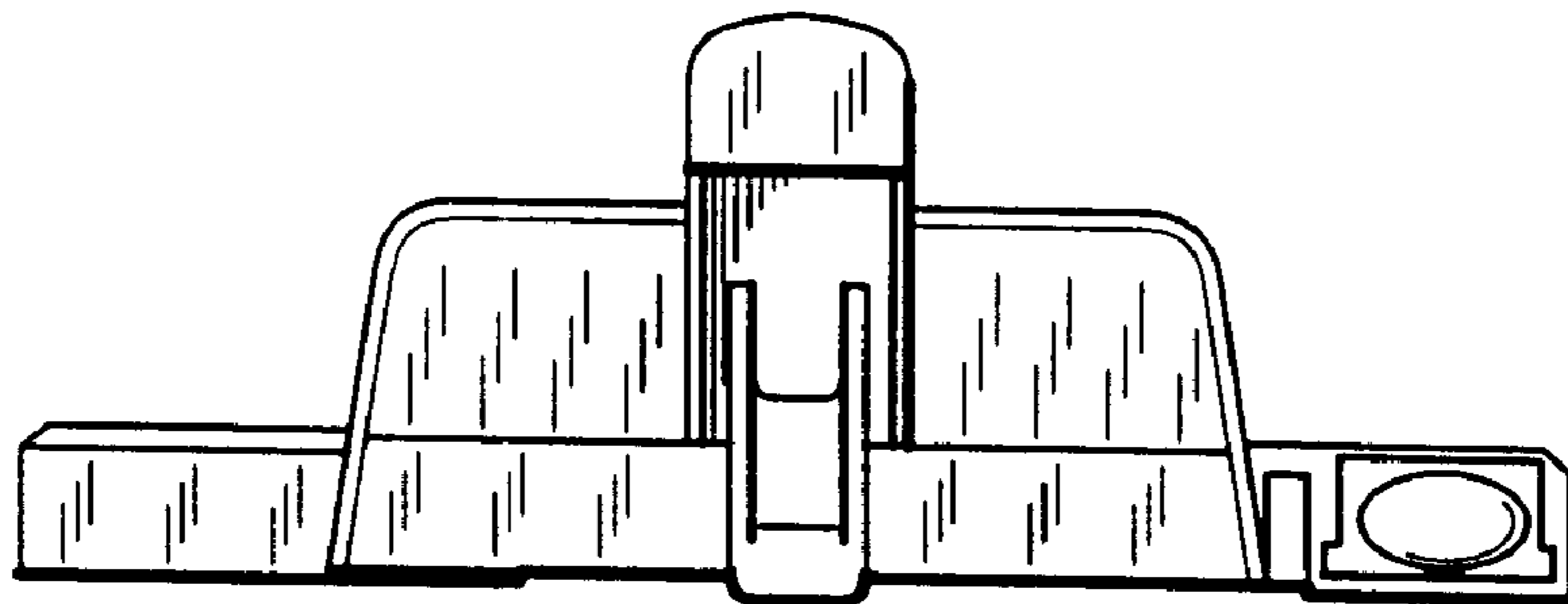

Fig. 5

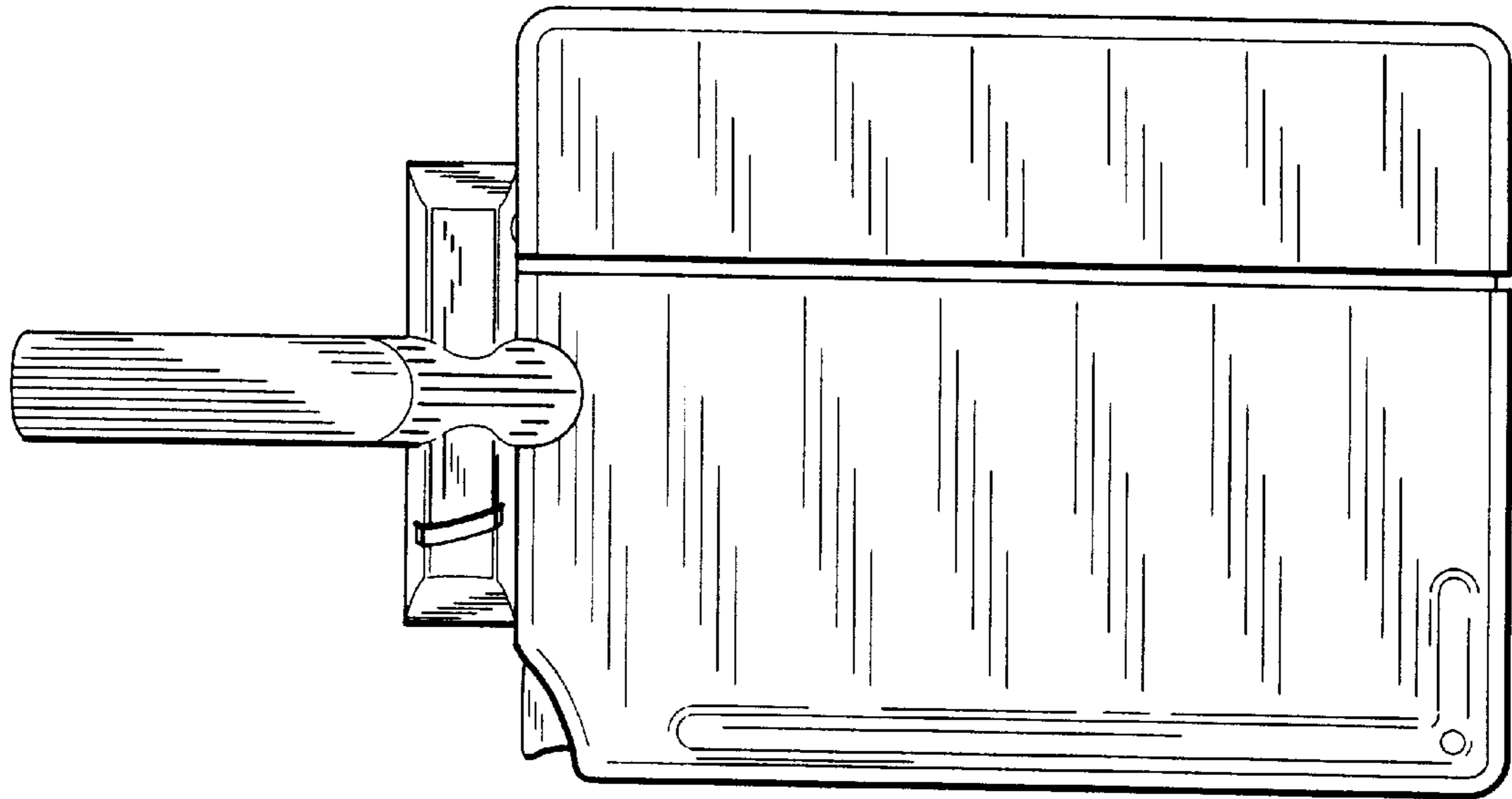

Fig. 6

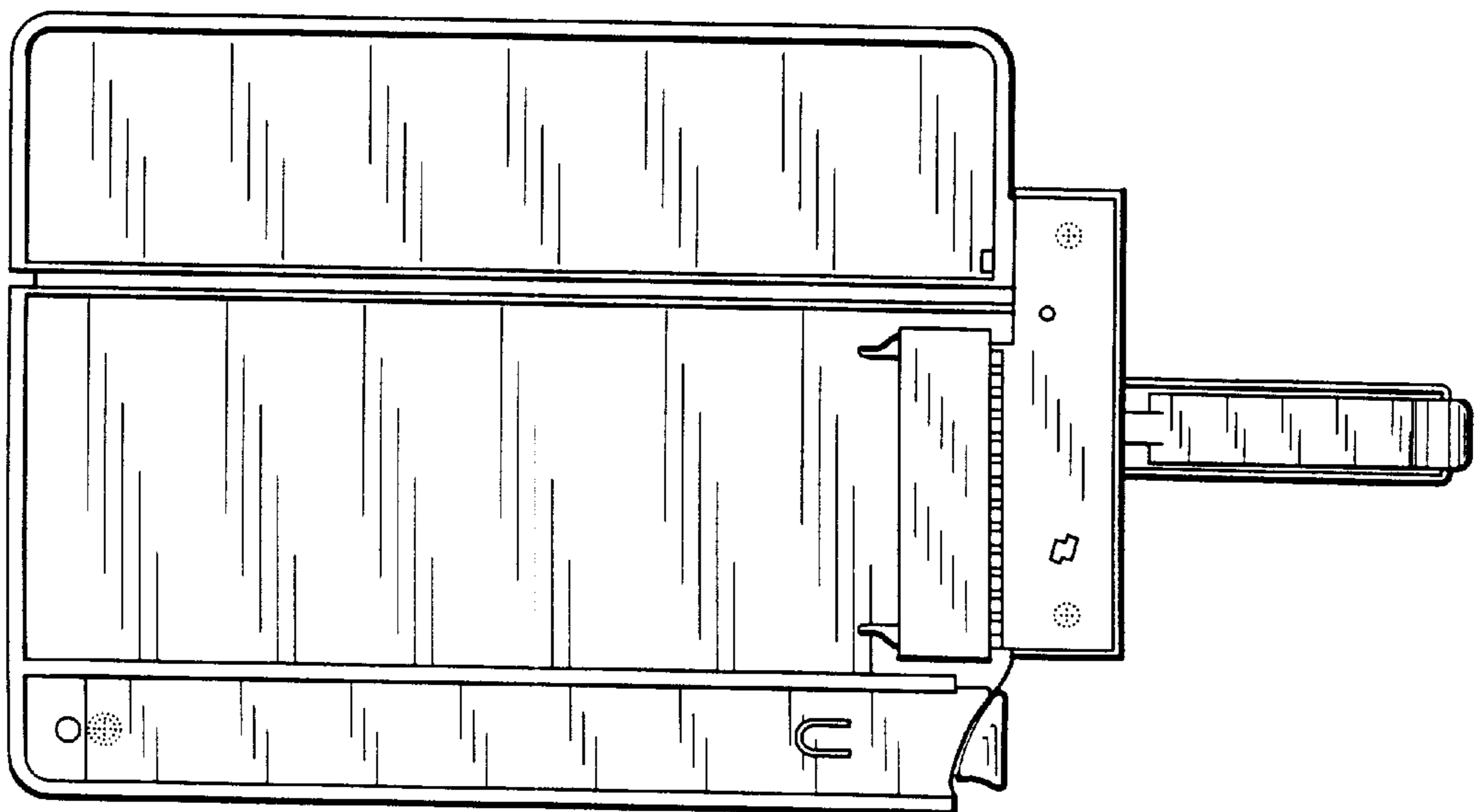

Fig. 7

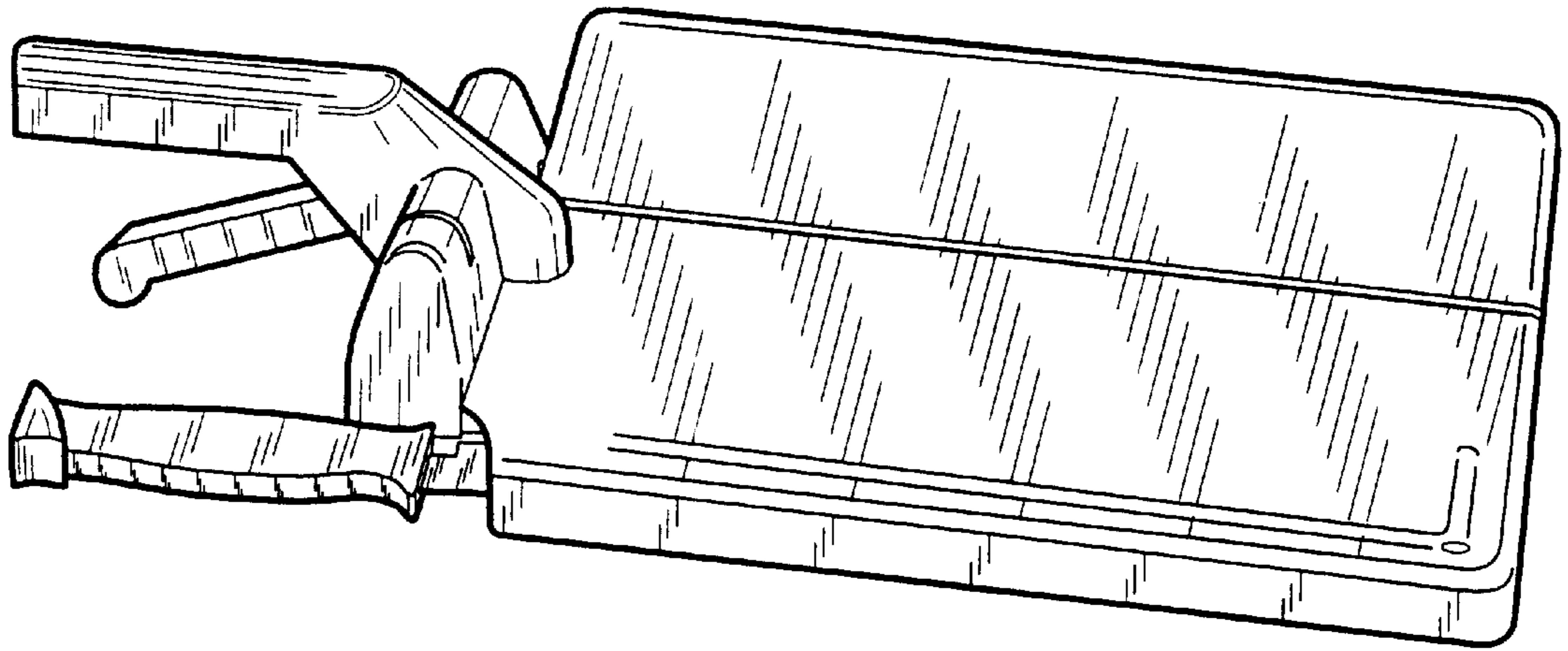

Fig. 8