



US00D458769S

(12) **United States Design Patent**
Hokanson

(10) **Patent No.:** **US D458,769 S**

(45) **Date of Patent:** **** Jun. 18, 2002**

(54) **BED**

(75) **Inventor:** **Gary Hokanson**, Martinsville, VA (US)

(73) **Assignee:** **Stanley Furniture Co., Inc.**,
Stanleytown, VA (US)

(**) **Term:** **14 Years**

(21) **Appl. No.:** **29/137,094**

(22) **Filed:** **Feb. 14, 2001**

(51) **LOC (7) Cl.** **06-01**

(52) **U.S. Cl.** **D6/393**

(58) **Field of Search** D6/382-384, 389,
D6/392-395, 505-508; 5/53.1, 279.1, 280,
281, 907

(56) **References Cited**

U.S. PATENT DOCUMENTS

D69,241 S	*	1/1926	Stuart	D6/505
D210,998 S	*	5/1968	Barr	D6/508
D391,413 S	*	3/1998	Blaay	D6/393

OTHER PUBLICATIONS

Willow and Reed 1974, p. 66, #750 headboard.*

* cited by examiner

Primary Examiner—Janice E. Seeger

(74) *Attorney, Agent, or Firm*—McGuire Woods LLP

(57) **CLAIM**

The ornamental design for a bed, as shown and described.

DESCRIPTION

FIG. 1 is a perspective view of a bed;
 FIG. 2 is a front elevational view of the bed;
 FIG. 3 is a rear elevational view of the bed;
 FIG. 4 is a top elevational view of the bed;
 FIG. 5 is a bottom elevational view of the bed;
 FIG. 6 is a side elevational view of the bed; and,
 FIG. 7 is a side elevational view of the bed.
 The broken lines are for environmental purposes only and form no part of the claimed design.

1 Claim, 7 Drawing Sheets

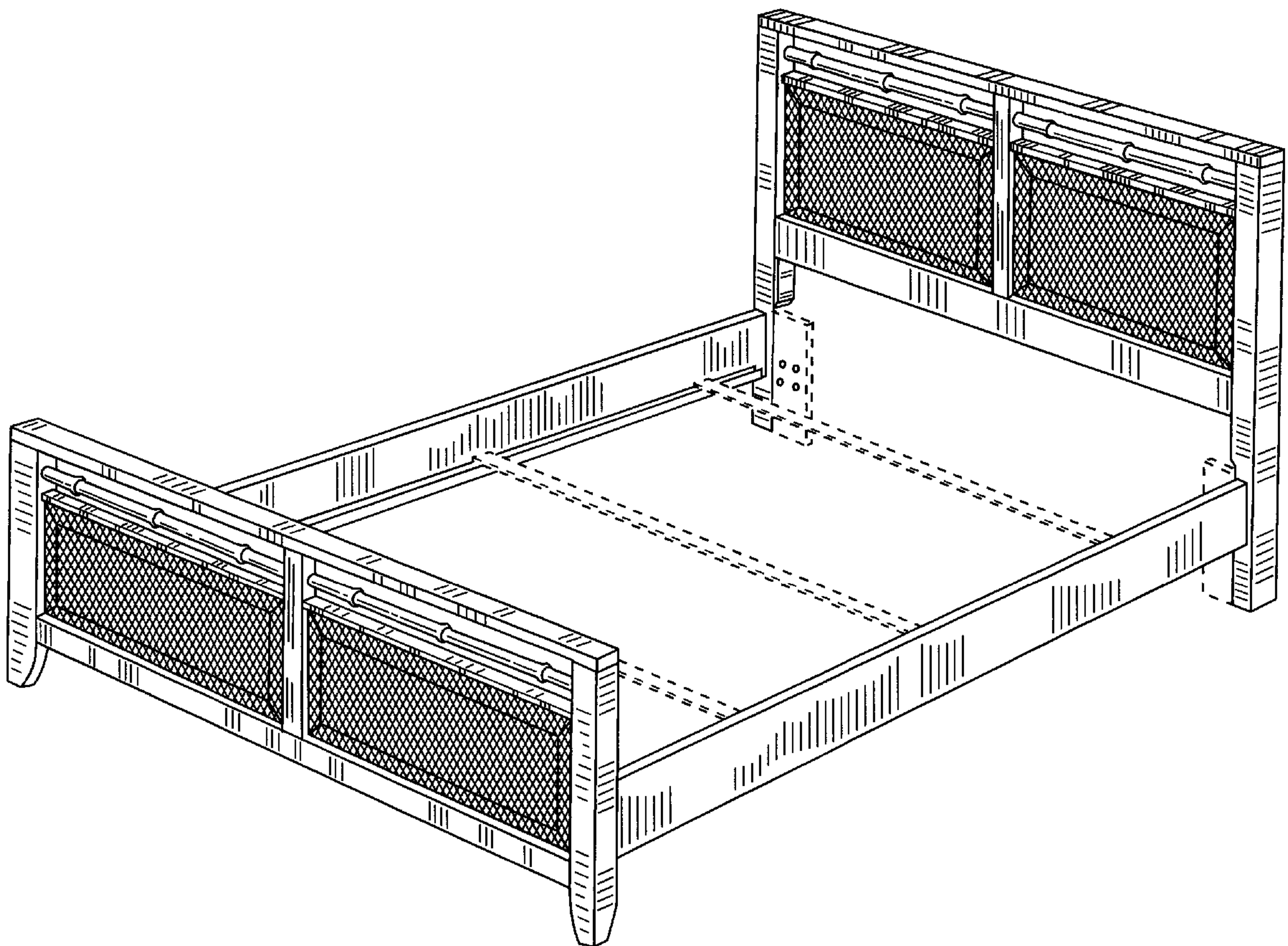

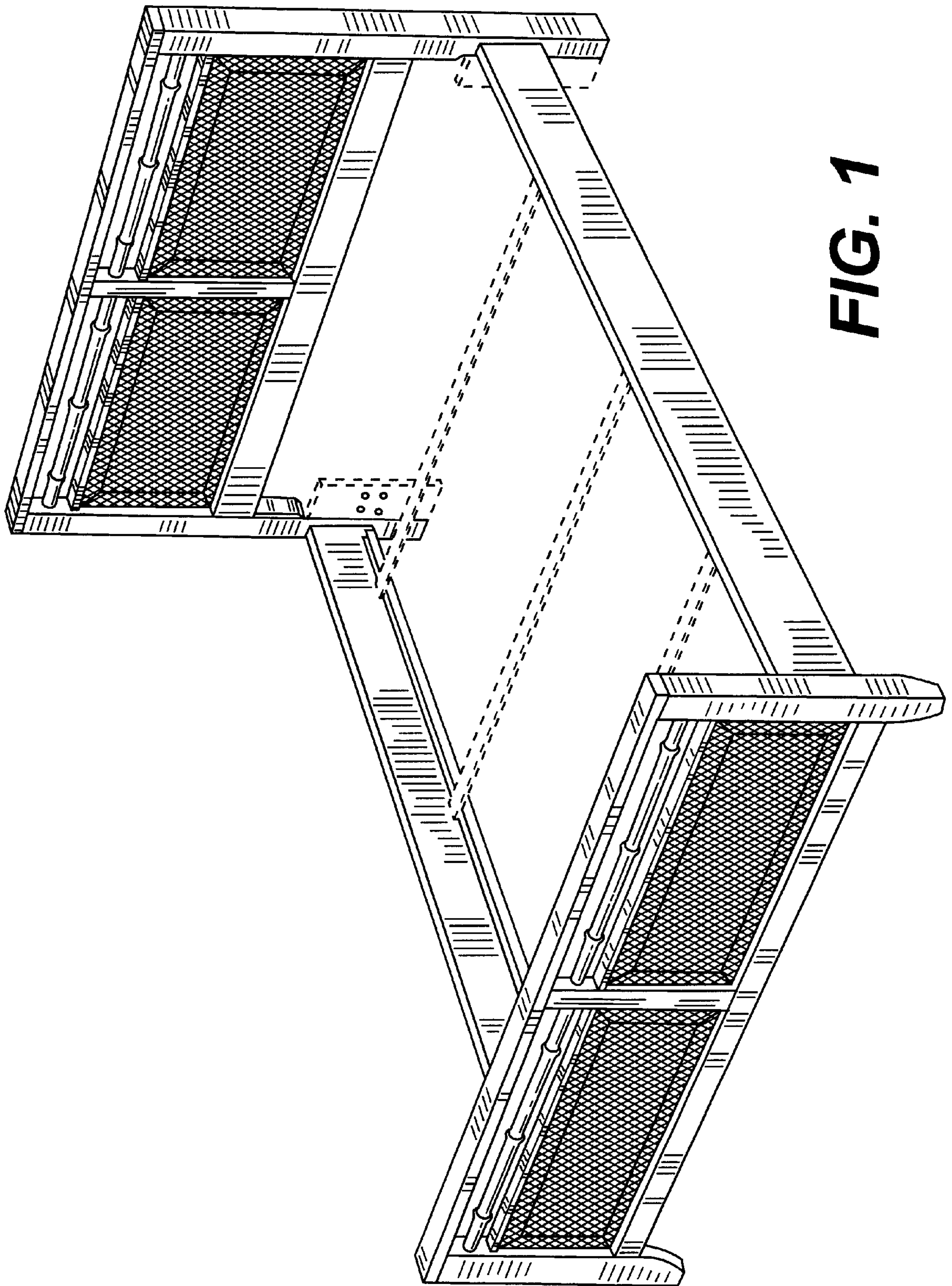

FIG. 1

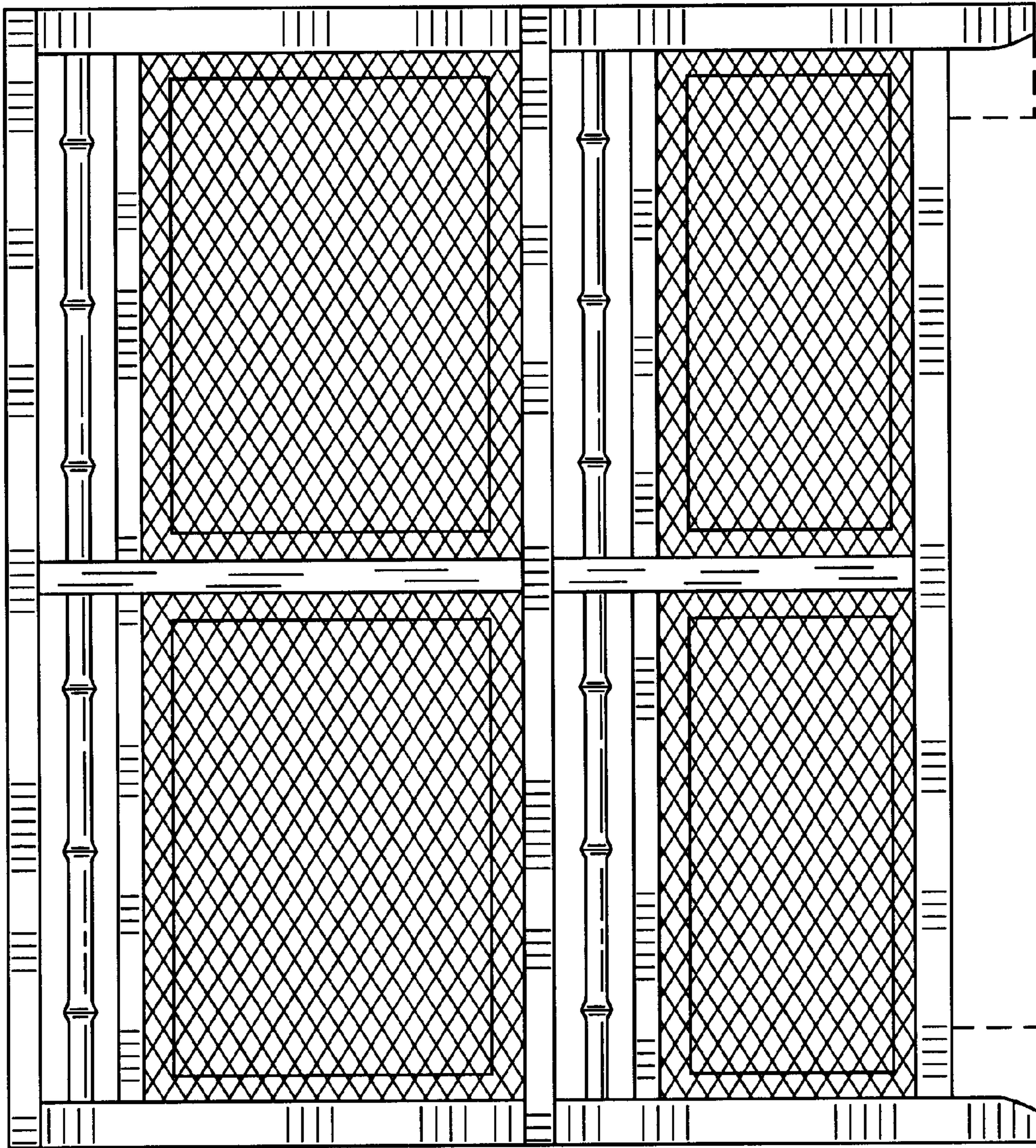

FIG. 2

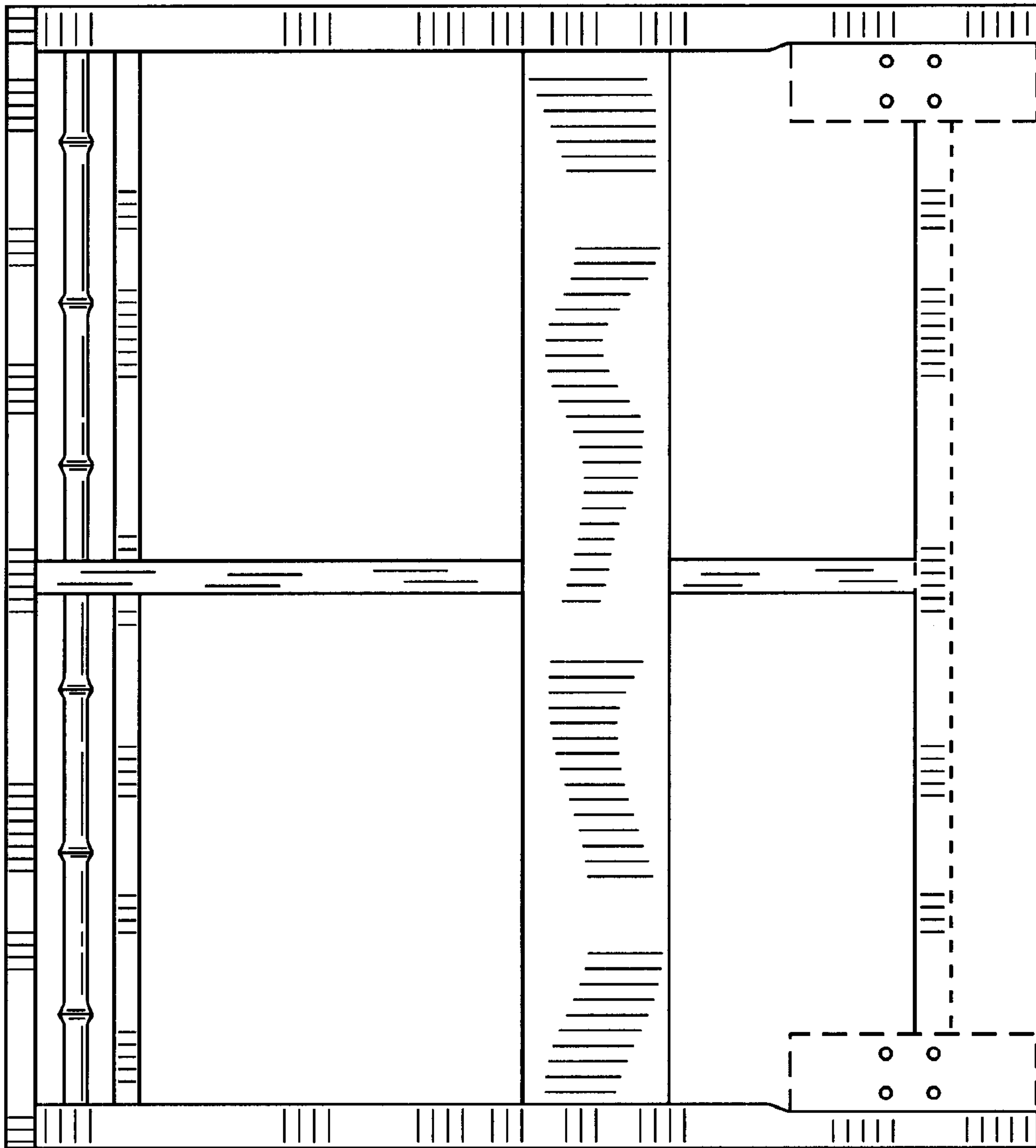

FIG. 3

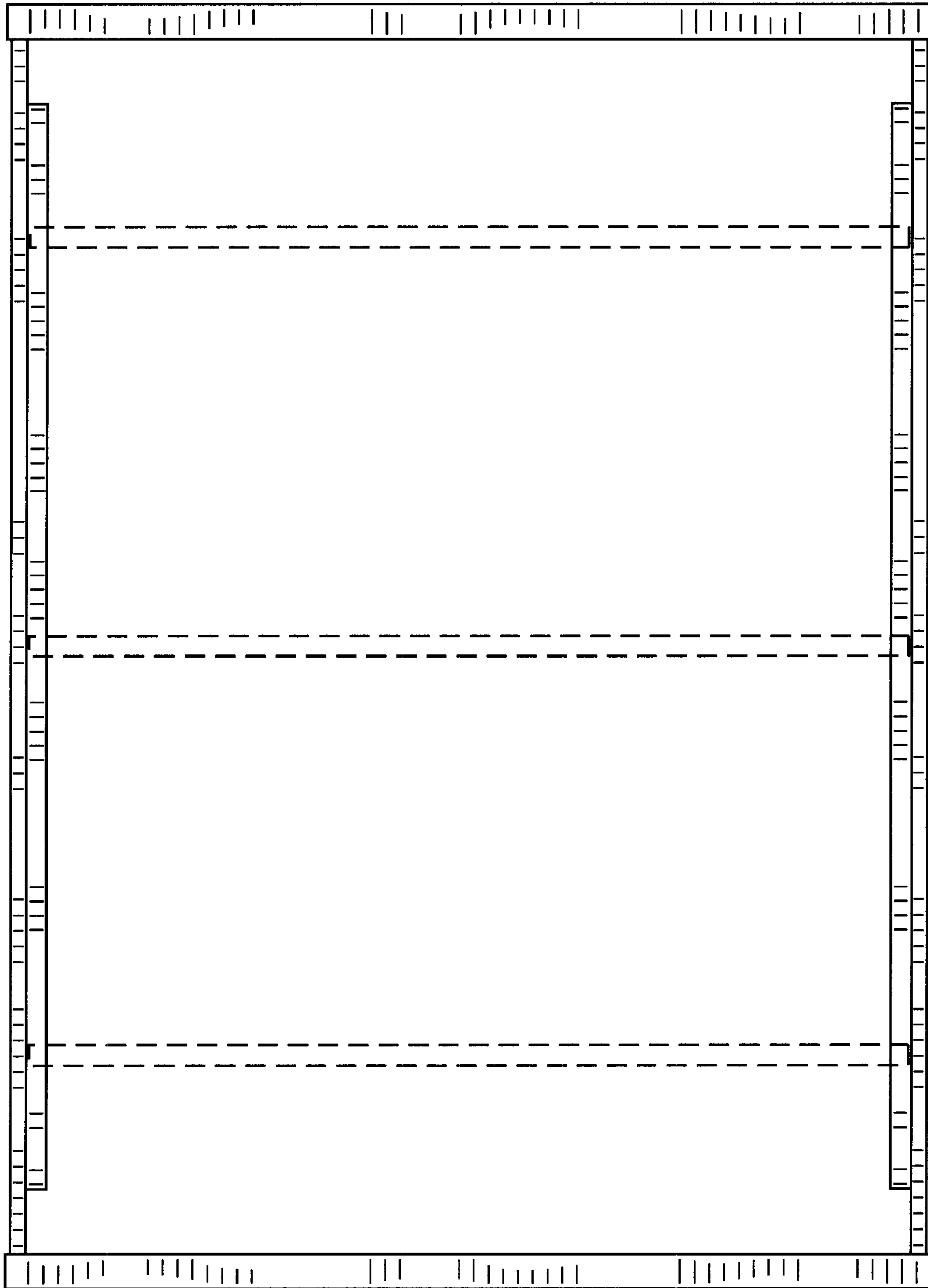

FIG. 4

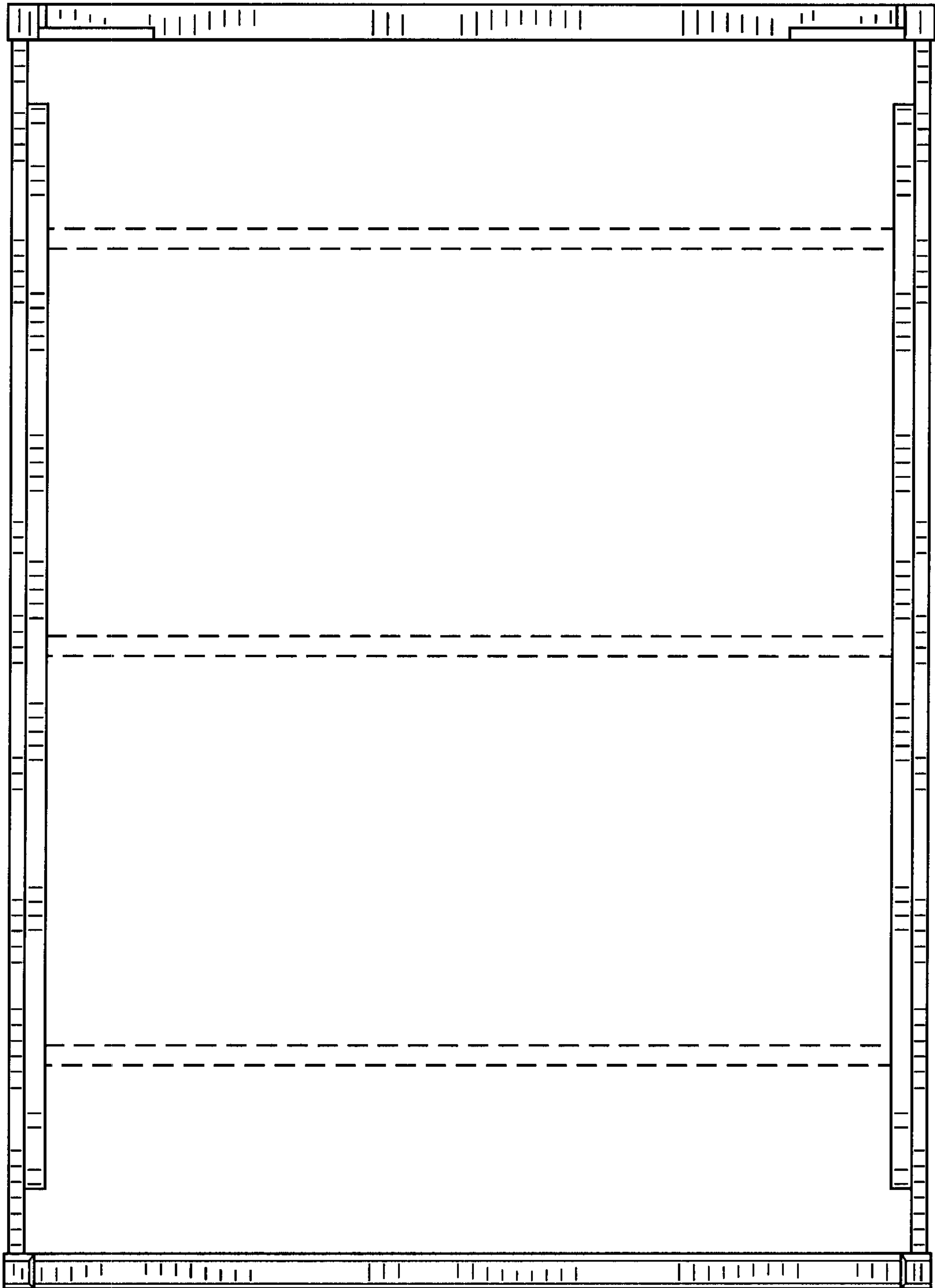

FIG. 5

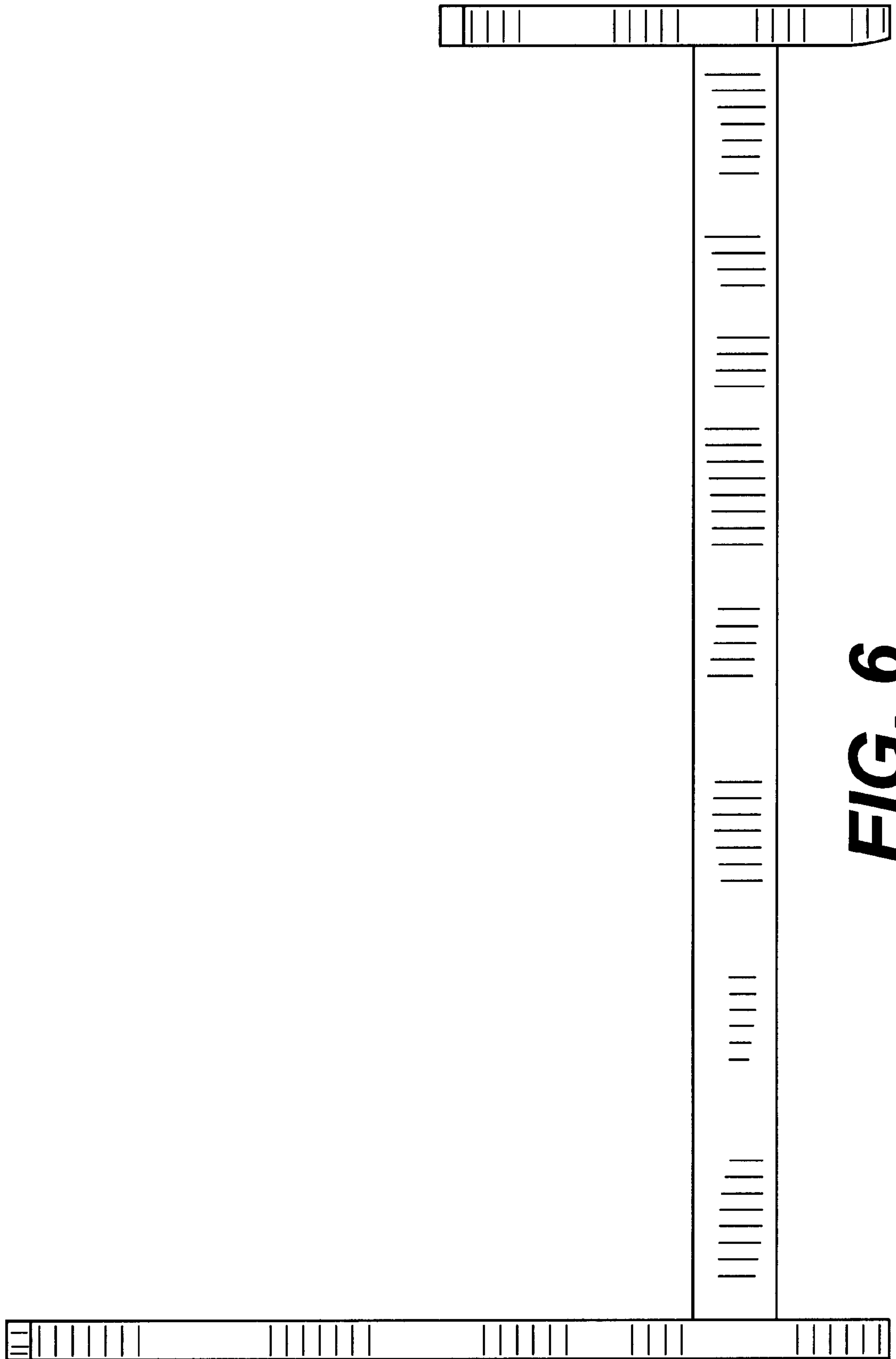

FIG. 6

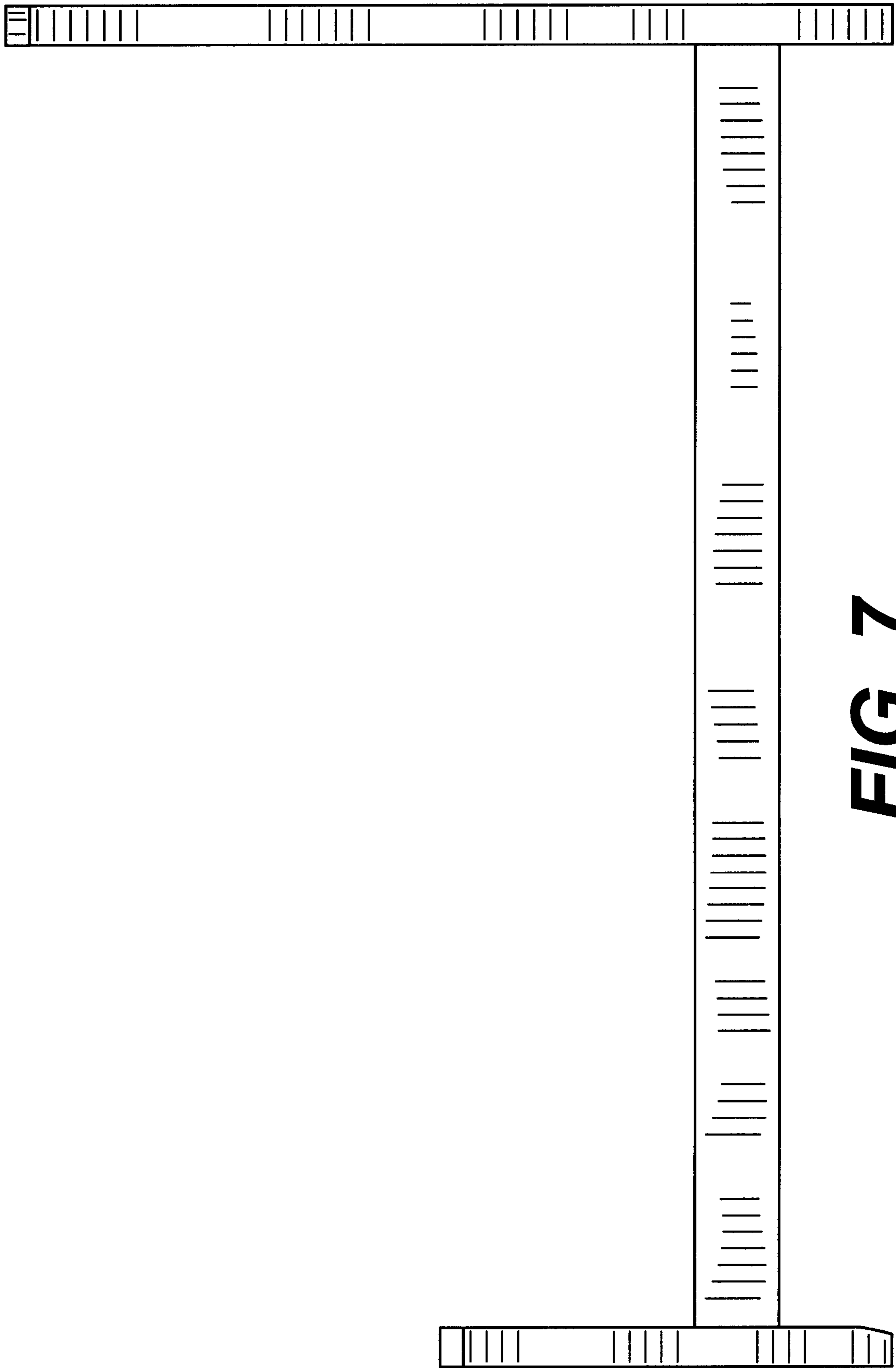

FIG. 7