



US00D458740S

(12) **United States Design Patent**  
**McClaskie**

(10) **Patent No.:** **US D458,740 S**

(45) **Date of Patent:** **\*\* Jun. 18, 2002**

(54) **SHOE SOLE**

(75) **Inventor:** **Thomas E. McClaskie**, Bethlehem, PA  
(US)

(73) **Assignee:** **Columbia Insurance Company**,  
Omaha, NE (US)

(\*\*) **Term:** **14 Years**

(21) **Appl. No.:** **29/139,579**

(22) **Filed:** **Apr. 2, 2001**

(51) **LOC (7) Cl.** ..... **02-04**

(52) **U.S. Cl.** ..... **D2/957; D2/947; D2/951**

(58) **Field of Search** ..... D2/902, 904, 908,  
D2/909, 911, 914, 916, 920, 946-948, 951-962,  
967, 972, 977; D6/608; D21/713; D23/231;  
2/175.1; 36/114-116, 117.1, 117.2, 117.3,  
117.4, 12, 122-136, 14, 15, 25 R, 28, 30 R,  
31, 32 R, 36 R, 3 B, 42-45, 50.1, 59 C,  
59 R, 61, 62, 67 A, 67 B, 67 D, 67 R,  
7.1 R, 7.3-7.7, 72 R, 74, 77 R, 89, 91,  
127, 134

(56) **References Cited**

**U.S. PATENT DOCUMENTS**

D77,152 S	*	12/1928	Greene	
D112,429 S	*	12/1938	Tebbutt	
2,234,542 A	*	3/1941	Anderson	
D146,505 S	*	3/1947	Kavenagh	
2,826,832 A	*	3/1958	Rollman et al.	
3,100,354 A	*	8/1963	Lombard et al.	36/25 R
D212,521 S	*	10/1968	Herunter	
3,494,055 A	*	2/1970	McSorley	
D259,595 S	*	6/1981	Famolare, Jr.	D2/955
D323,059 S	*	1/1992	Hatfield	D2/954
5,203,097 A	*	4/1993	Blair	36/59 C
D354,388 S	*	1/1995	Saez	D2/951

D390,345 S	*	2/1998	Aird et al.	D2/947
D391,045 S	*	2/1998	Assous	D2/954
D401,042 S	*	11/1998	Davis	D2/951
D401,045 S	*	11/1998	Greenberg	D2/960
D405,596 S	*	2/1999	Aird et al.	D2/957
D429,408 S	*	8/2000	Gillespie	D2/951
D443,974 S	*	6/2001	Schelling	D2/947
D449,155 S	*	10/2001	McClaskie	D2/957

\* cited by examiner

*Primary Examiner*—Celia Murphy

(74) *Attorney, Agent, or Firm*—Fish & Richardson P.C.

(57) **CLAIM**

The ornamental design for a shoe sole, as shown and described.

**DESCRIPTION**

FIG. 1 illustrates a perspective view of the shoe sole design of the invention;  
 FIG. 2 illustrates a left view of the shoe sole design of FIG. 1;  
 FIG. 3 illustrates a right side view of the shoe design of FIG. 1;  
 FIG. 4 illustrates a front side view of the shoe sole design of FIG. 1;  
 FIG. 5 illustrates a back side view of the shoe sole design of FIG. 1;  
 FIG. 6 illustrates a top view of the shoe sole design of FIG. 1;  
 FIG. 7 illustrates a bottom view of the shoe sole design of FIG. 1; and,  
 FIG. 8 is a perspective view of an alternate embodiment of the design shown in FIGS. 1-7.  
 The broken lines shown in FIGS. 4 and 7 are understood to represent stitching.

**1 Claim, 6 Drawing Sheets**

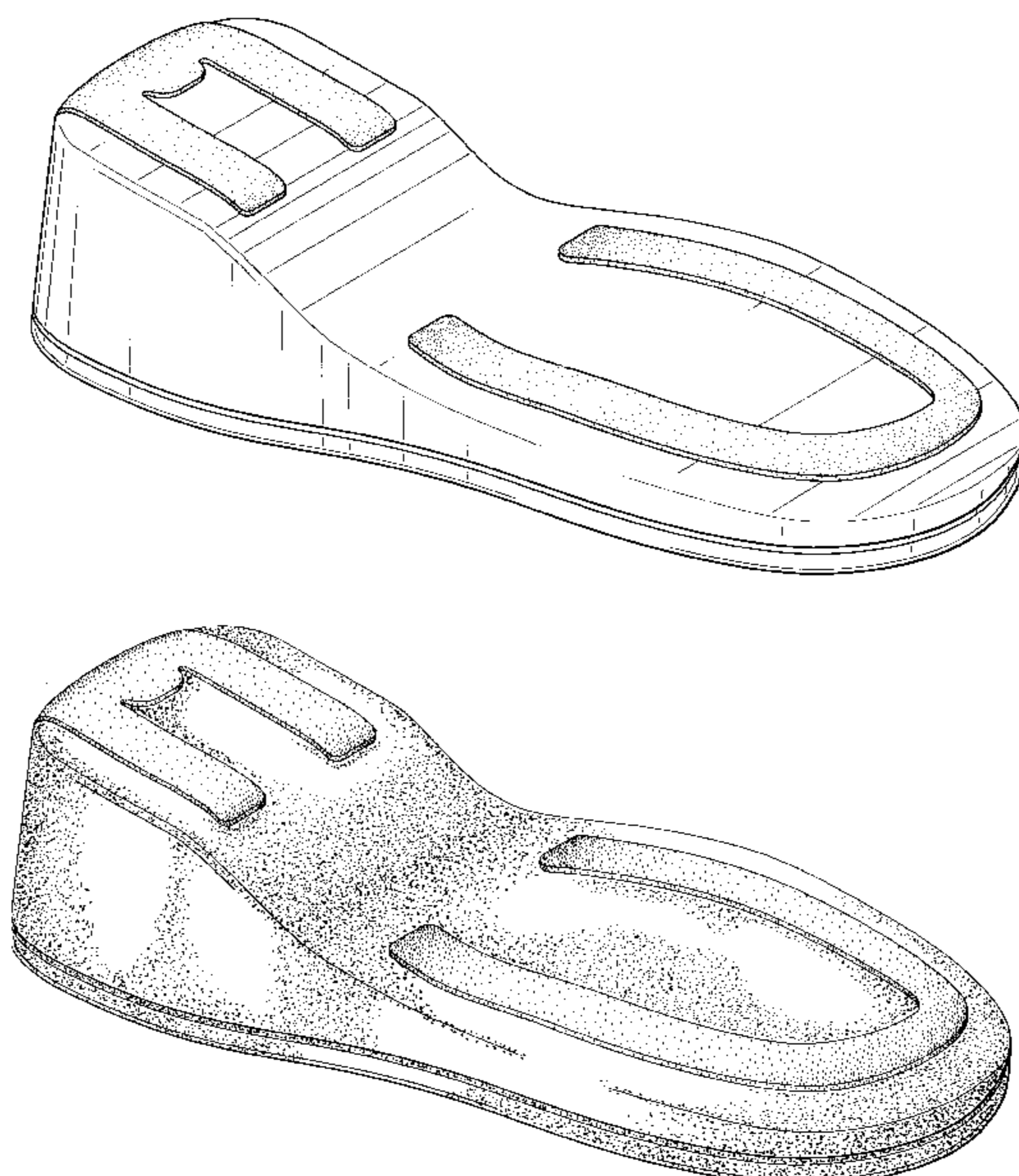

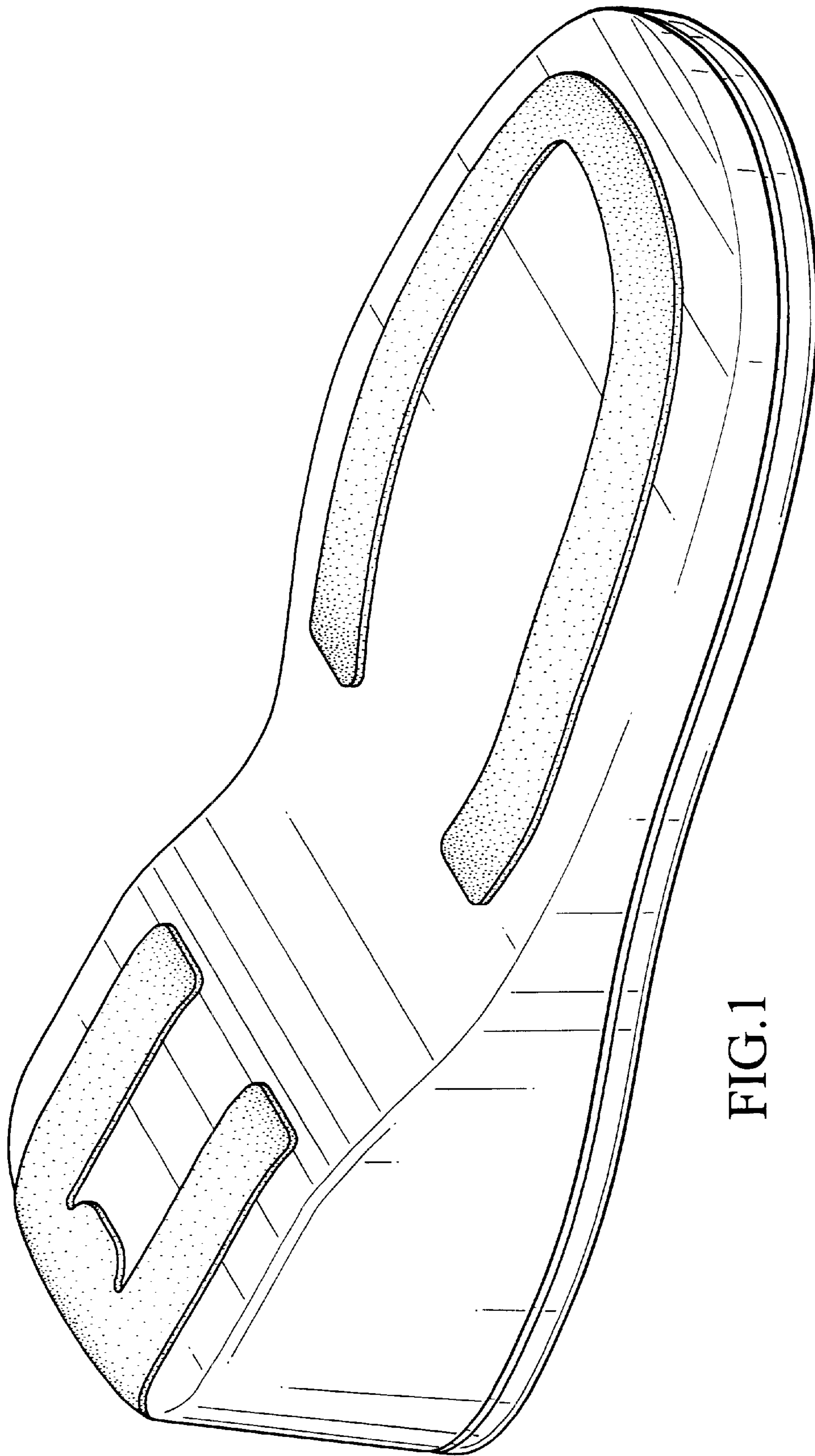

FIG.1

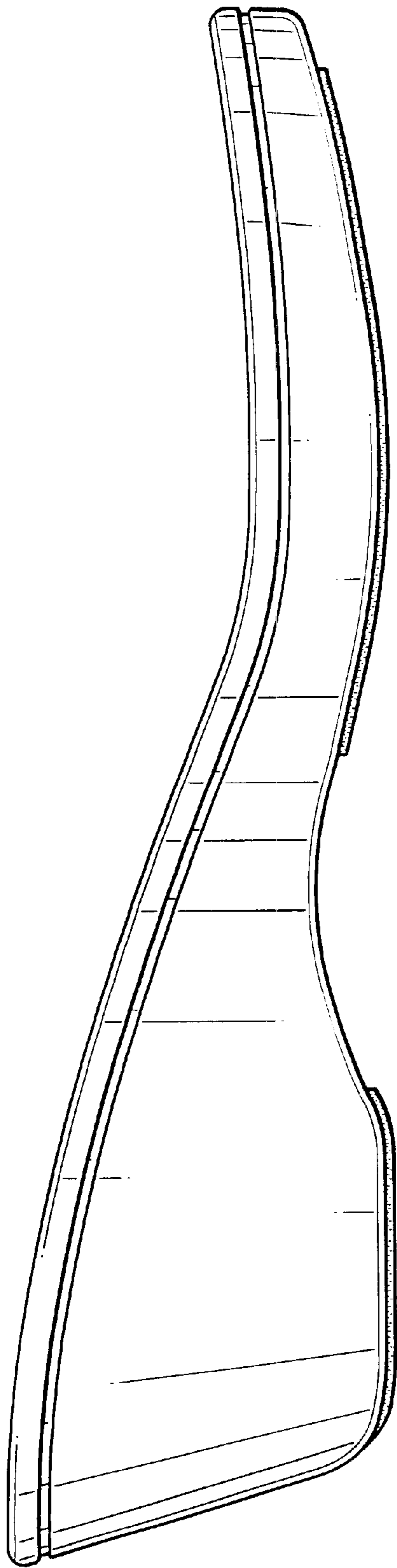

FIG. 2

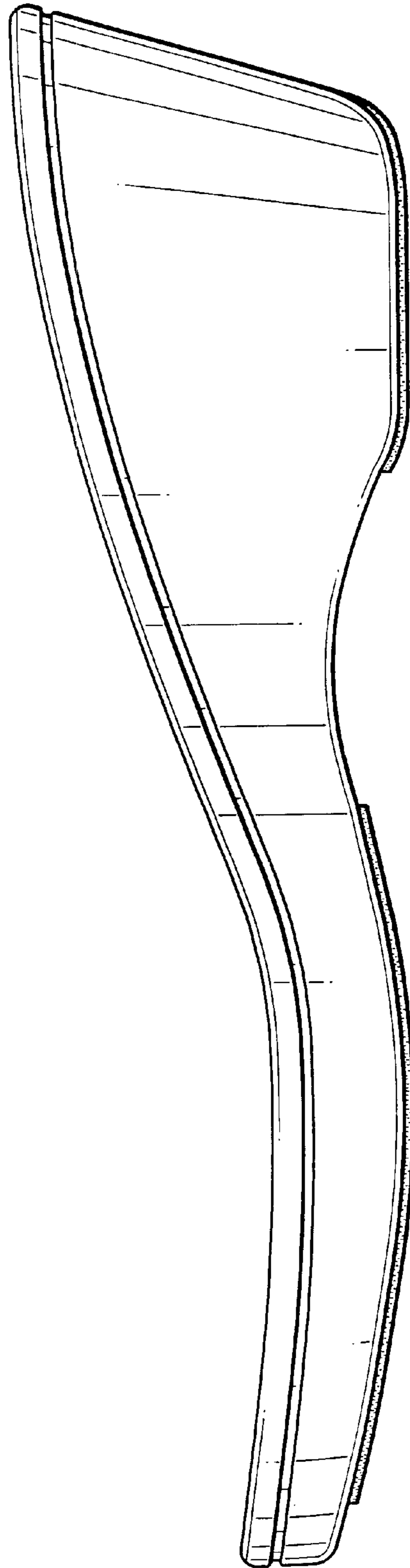

FIG. 3

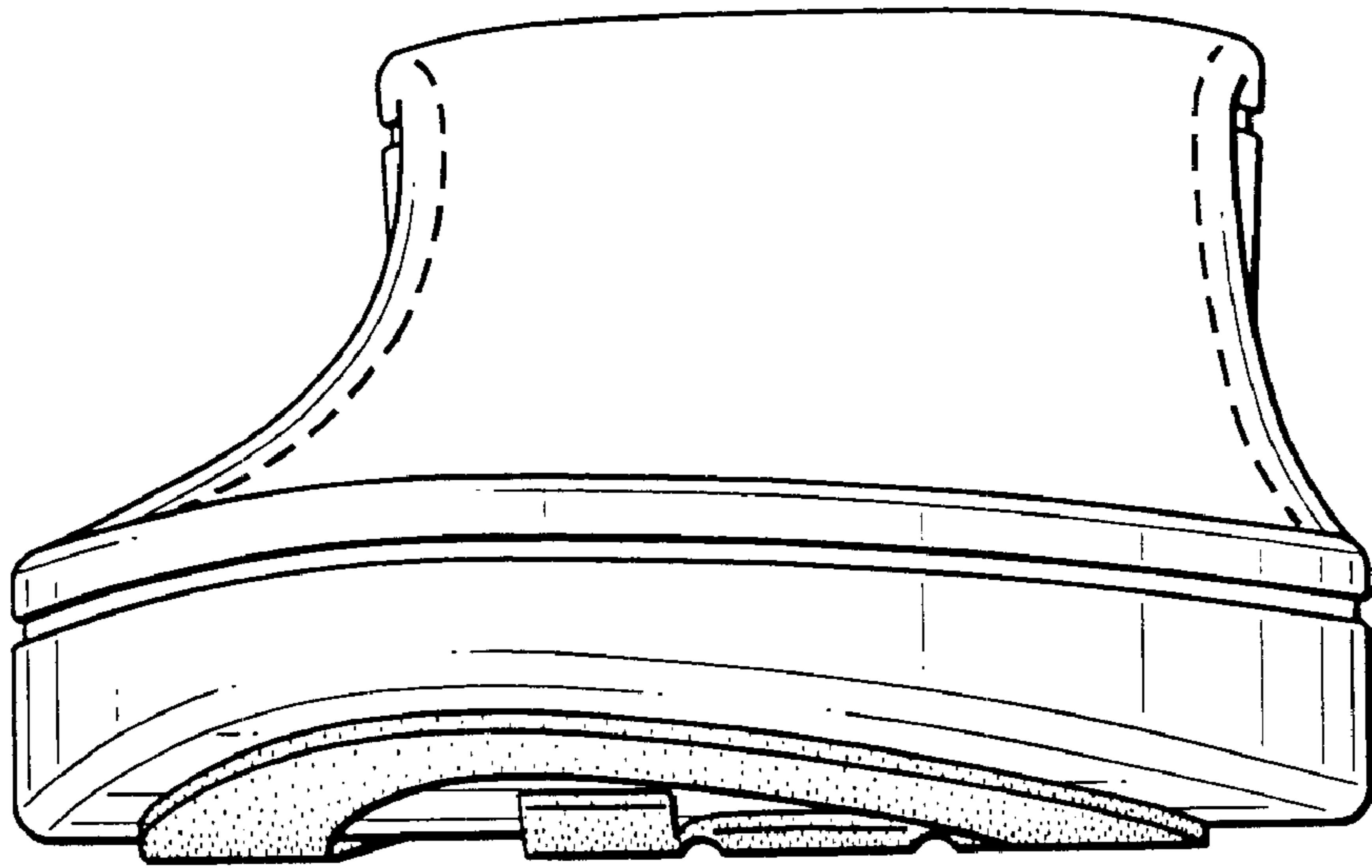

FIG. 4

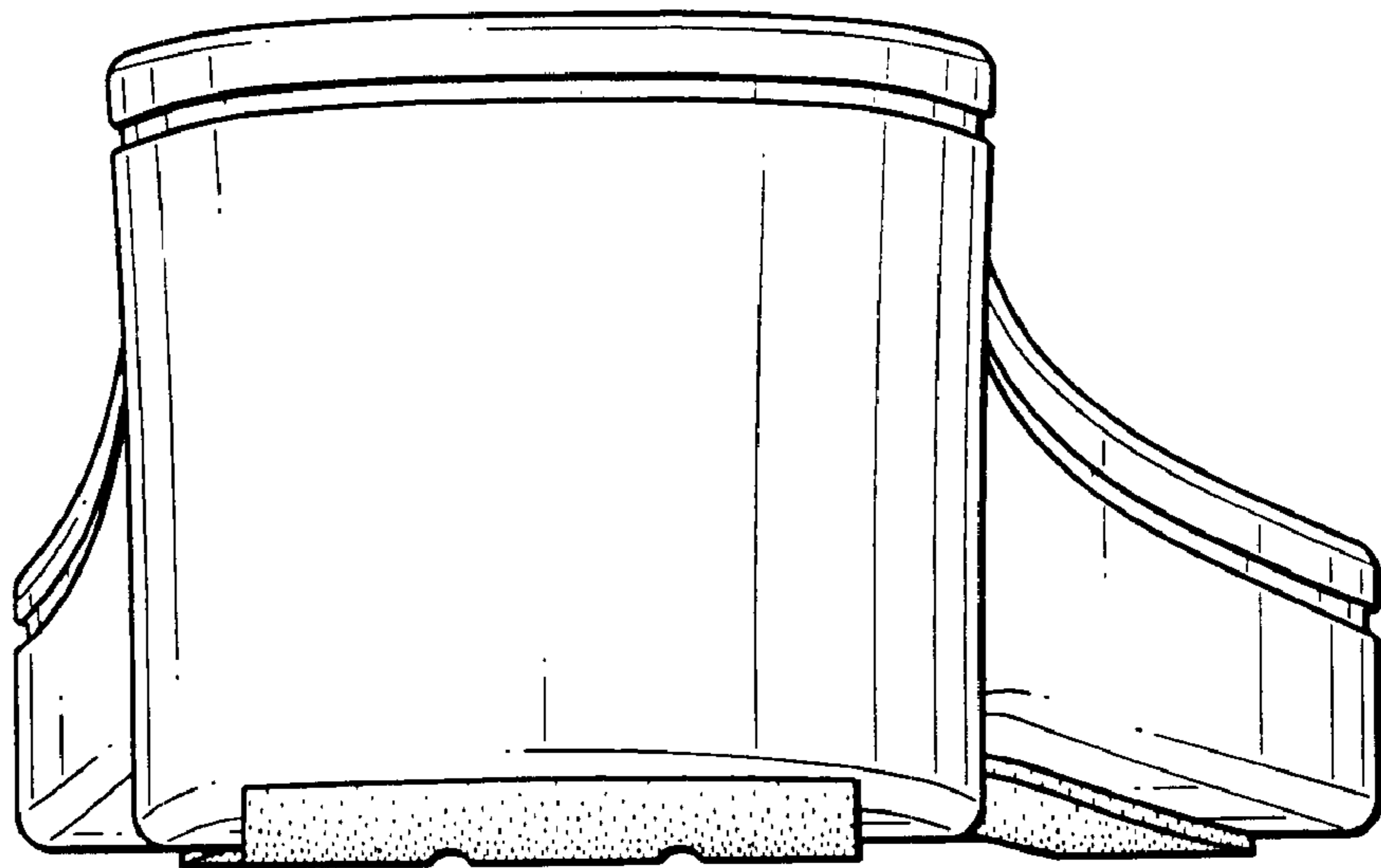

FIG. 5

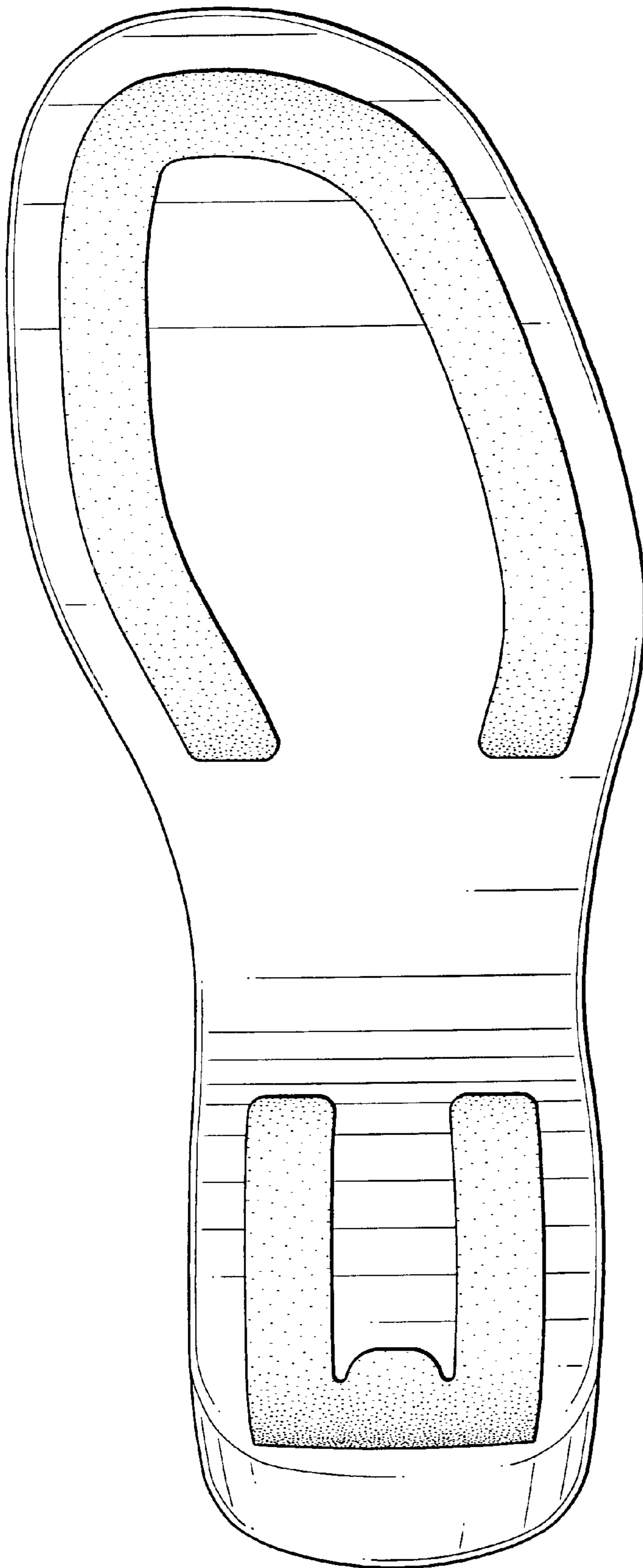

FIG. 6

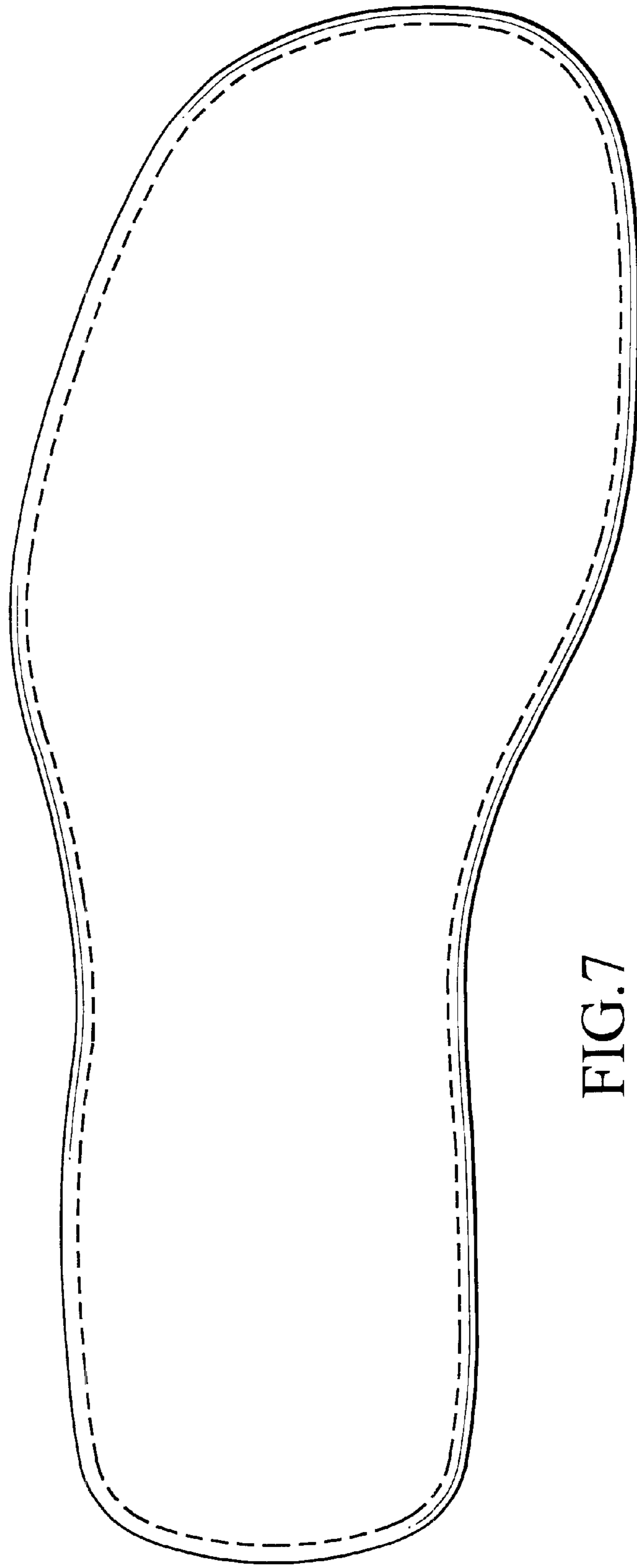

FIG. 7

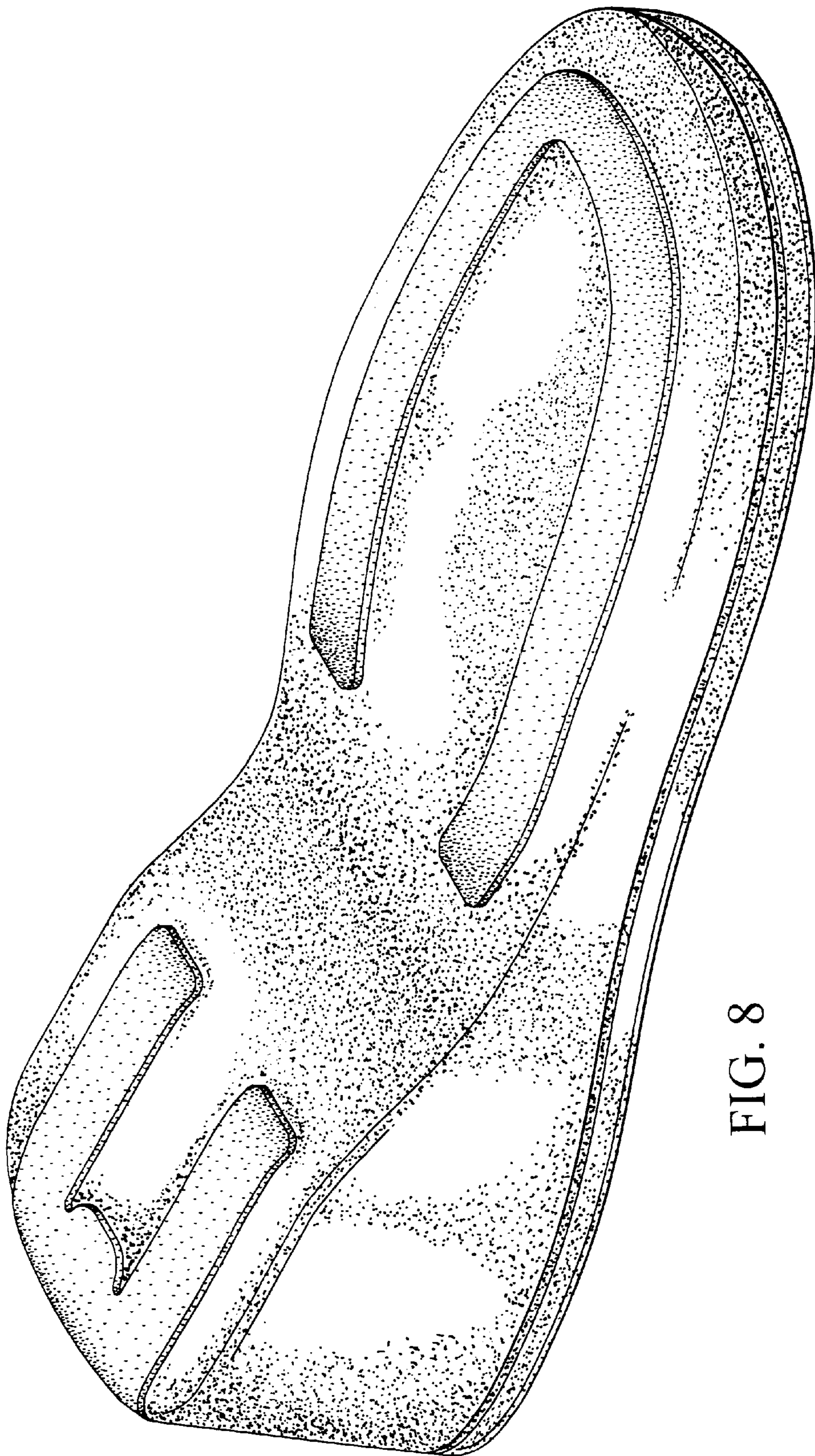

FIG. 8