



US00D458669S

(12) **United States Design Patent**
Sanders

(10) **Patent No.:** **US D458,669 S**

(45) **Date of Patent:** **** Jun. 11, 2002**

(54) **TOILET SPLASH GUARD**

D409,736 S * 5/1999 Koehn D23/310

(76) Inventor: **Hayward J Sanders**, 524 Valencia St.,
Sebring, FL (US) 33870

* cited by examiner

(**) Term: **14 Years**

Primary Examiner—Louis S. Zarfes
Assistant Examiner—Robert A. Delehanty

(21) Appl. No.: **29/150,441**

(57) **CLAIM**

(22) Filed: **Nov. 16, 2001**

The ornamental design for a toilet splash guard, as shown and described.

(51) **LOC (7) Cl.** **23-02**

DESCRIPTION

(52) **U.S. Cl.** **D23/307**

(58) **Field of Search** D23/296–298,
D23/303, 309–310; 4/667, 300, 300.3, 313,
347, 238, 244.3, 901

FIG. 1 is a front elevational view of the toilet splash guard of the present invention;

FIG. 2 is a rear elevational view of the toilet splash guard of FIG. 1;

FIG. 3 is a left side elevational view of the toilet splash guard of FIG. 1, the right view being a mirror image thereof;

FIG. 4 is a top plan view of the toilet splash guard of FIG. 1; and,

FIG. 5 is a bottom plan view of the toilet splash guard of FIG. 1.

(56) **References Cited**

U.S. PATENT DOCUMENTS

2,980,919 A	4/1961	Otto et al.
3,914,803 A	10/1975	Gregovski
4,060,859 A	12/1977	Anderson
5,117,512 A	6/1992	Bressler
D394,900 S	6/1998	Kang
5,815,851 A	10/1998	Perry

1 Claim, 2 Drawing Sheets

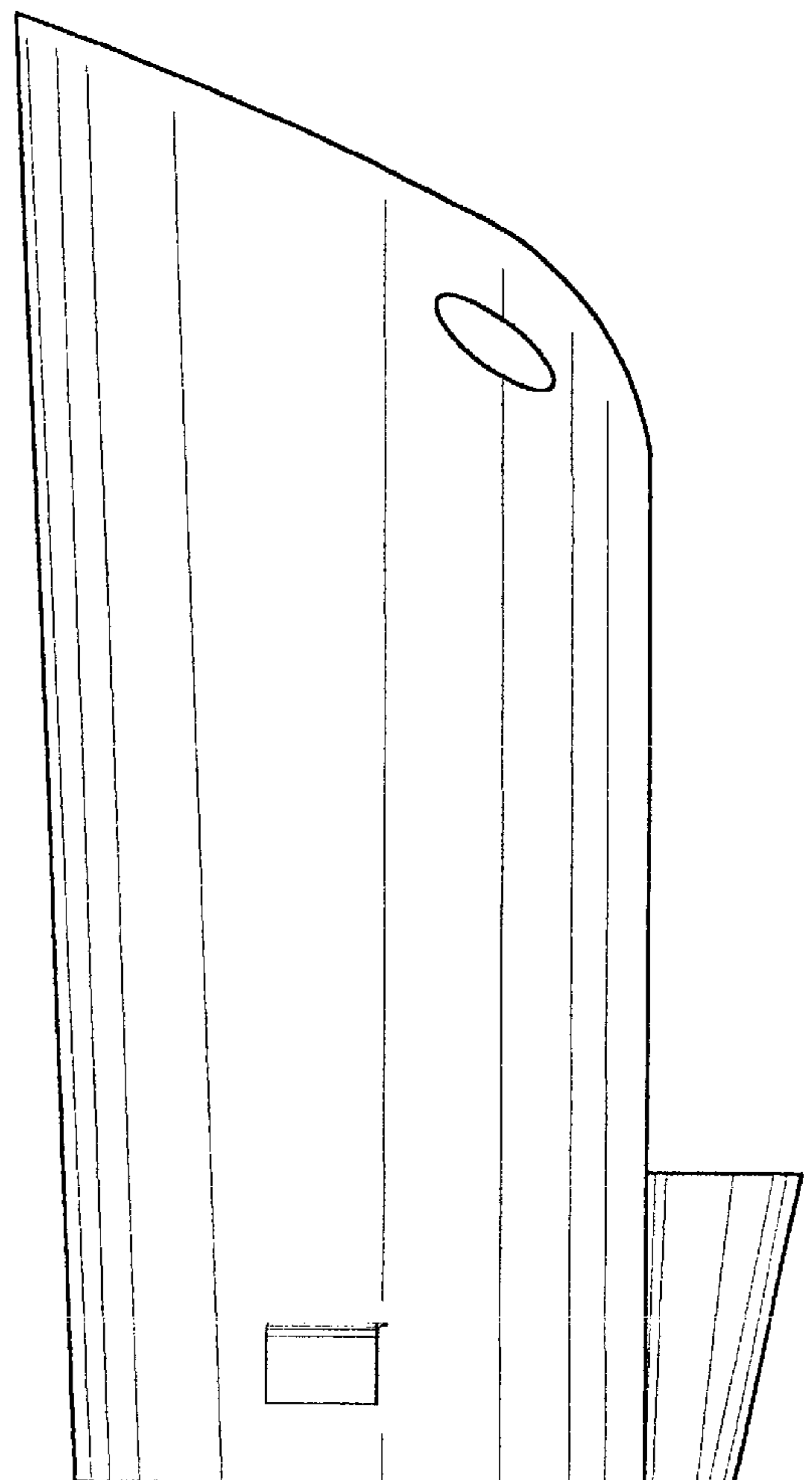
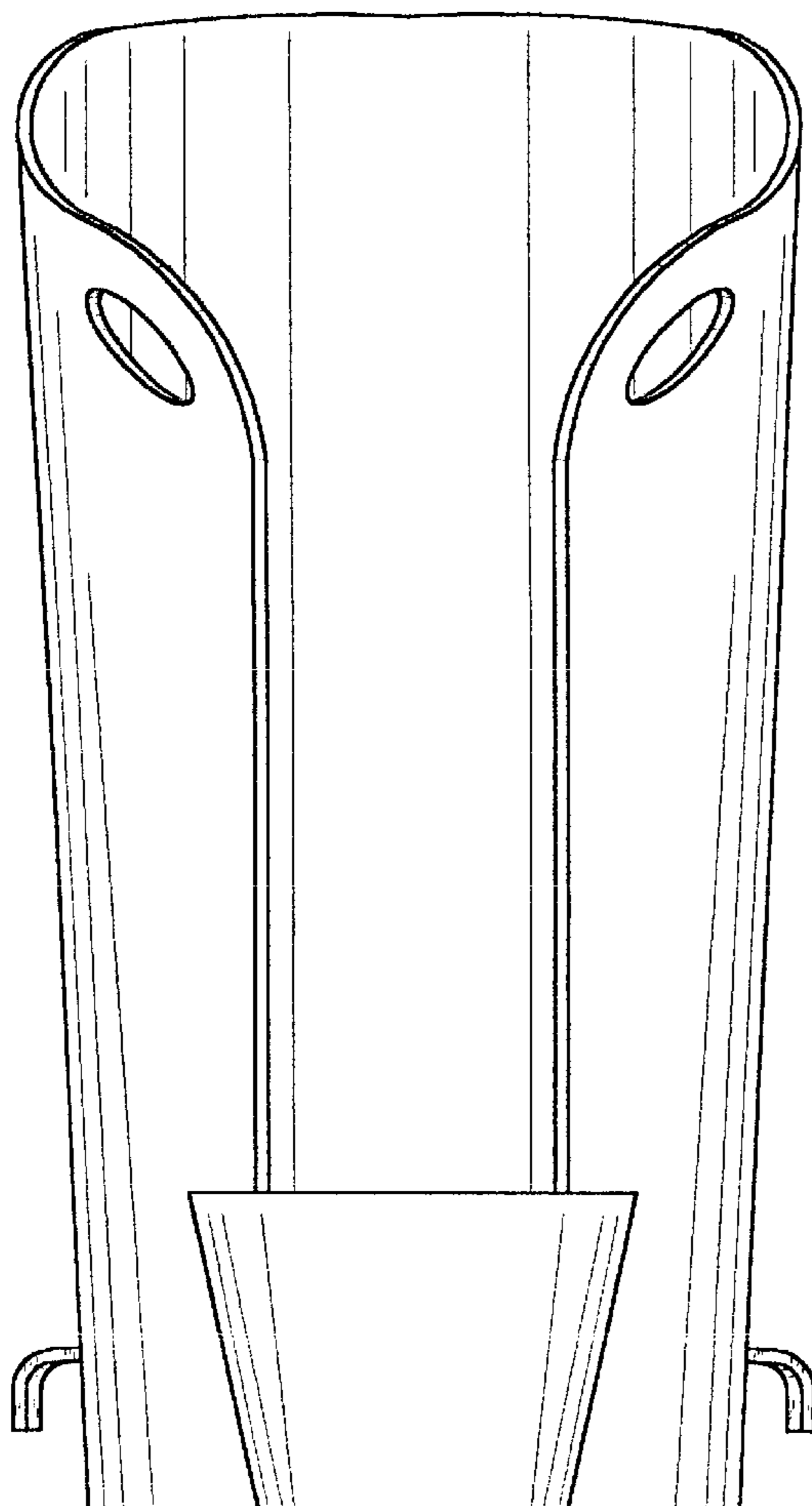

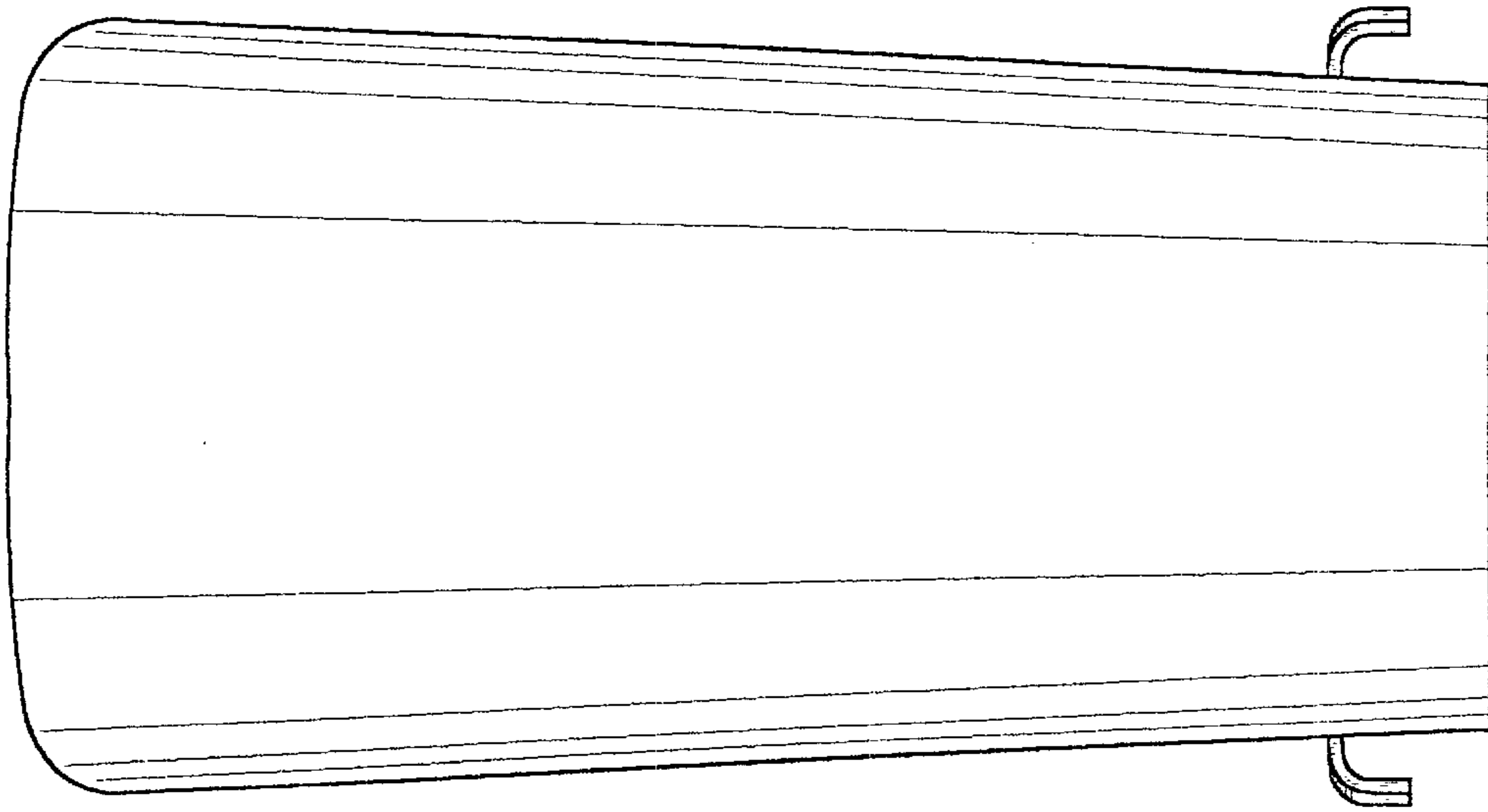

FIG. 2

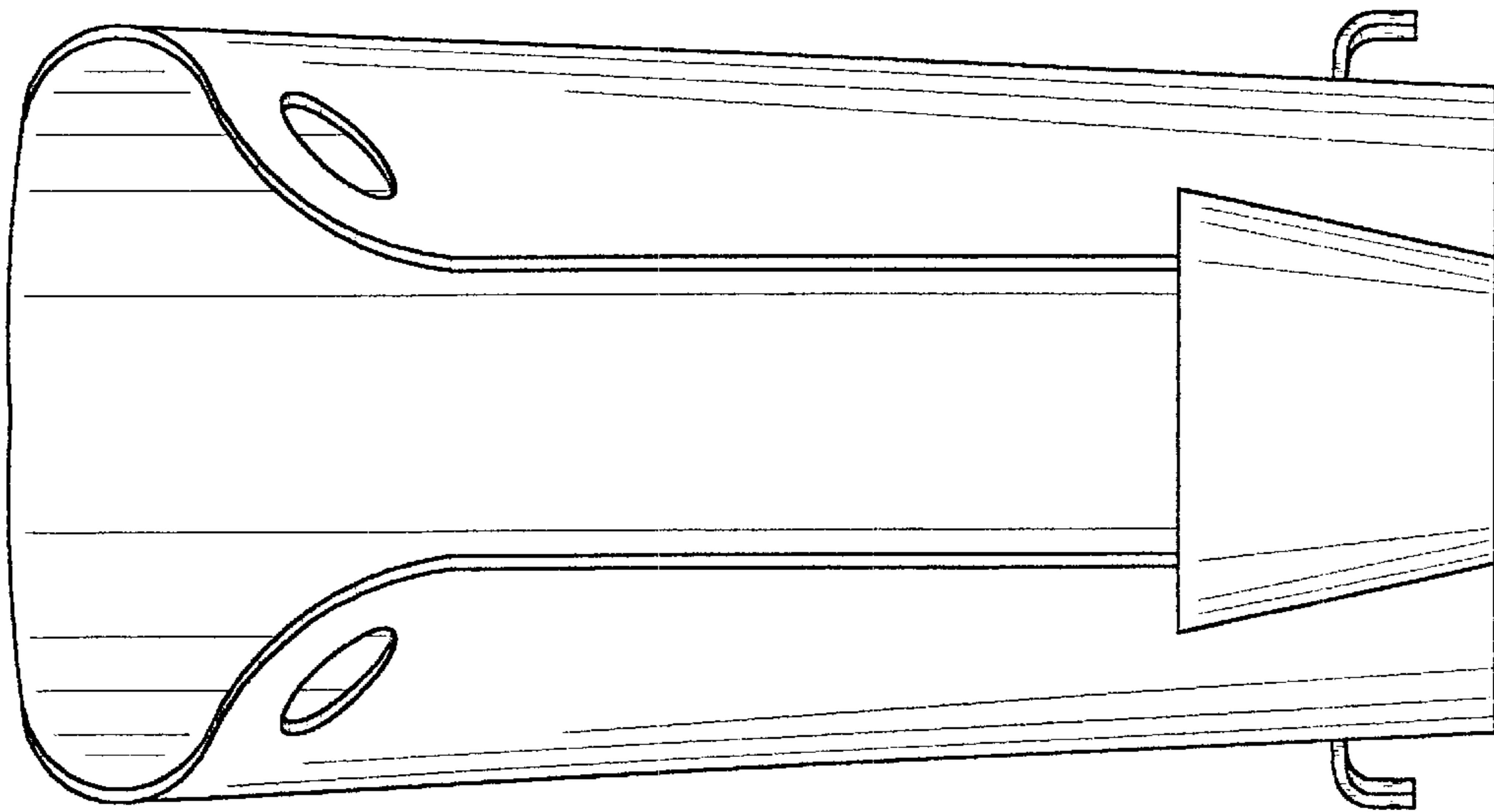

FIG. 1

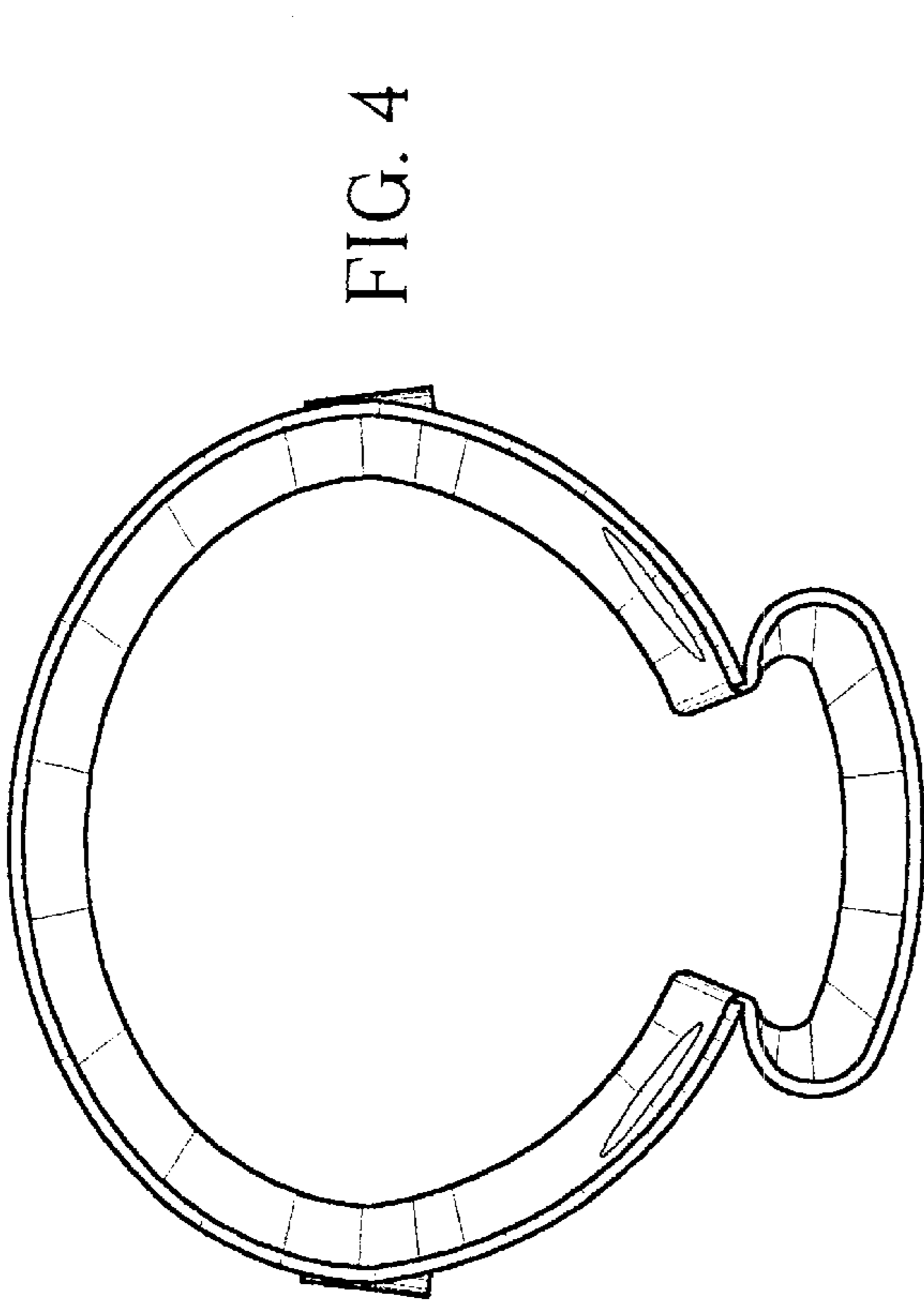

FIG. 4

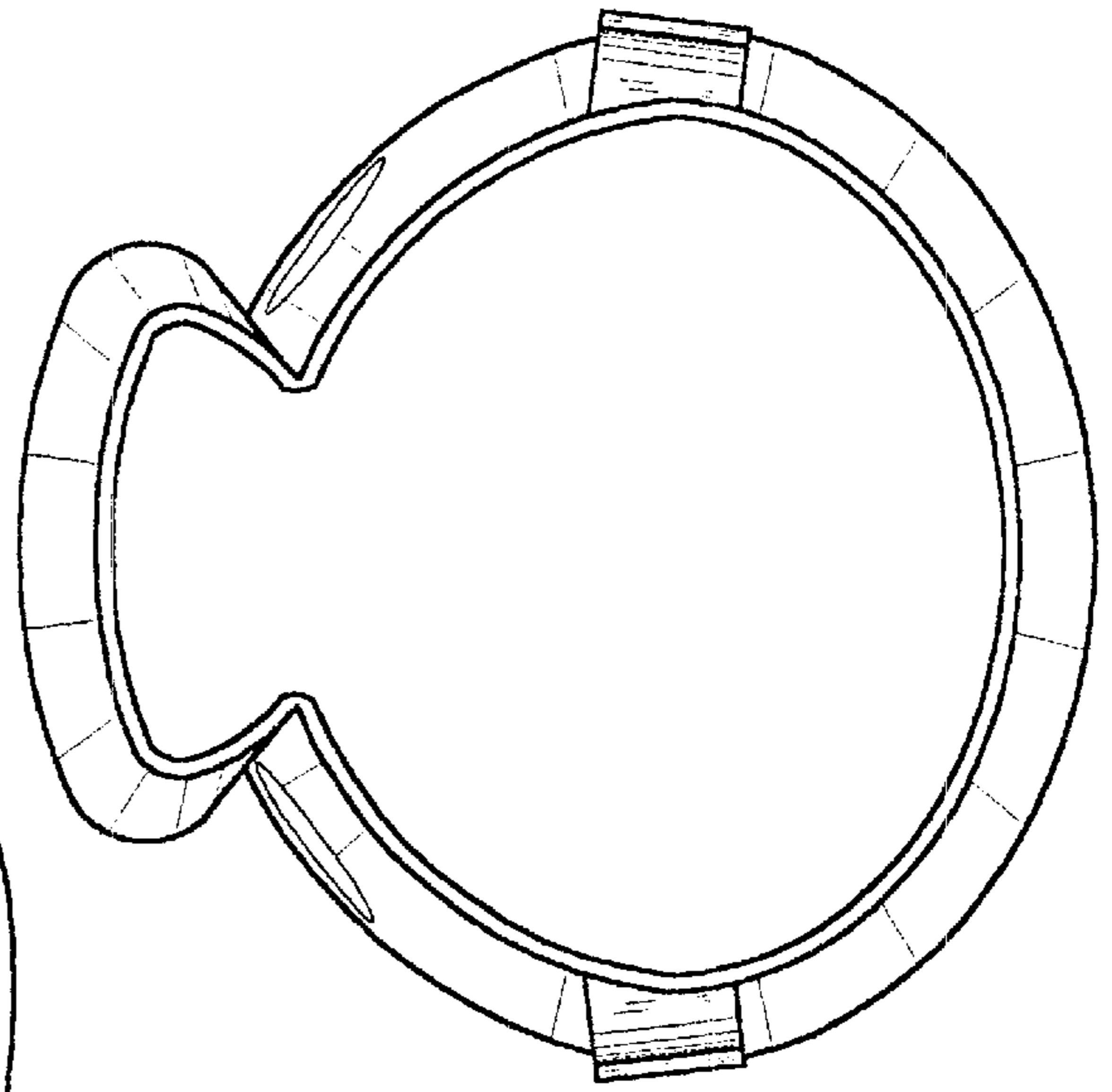

FIG. 5

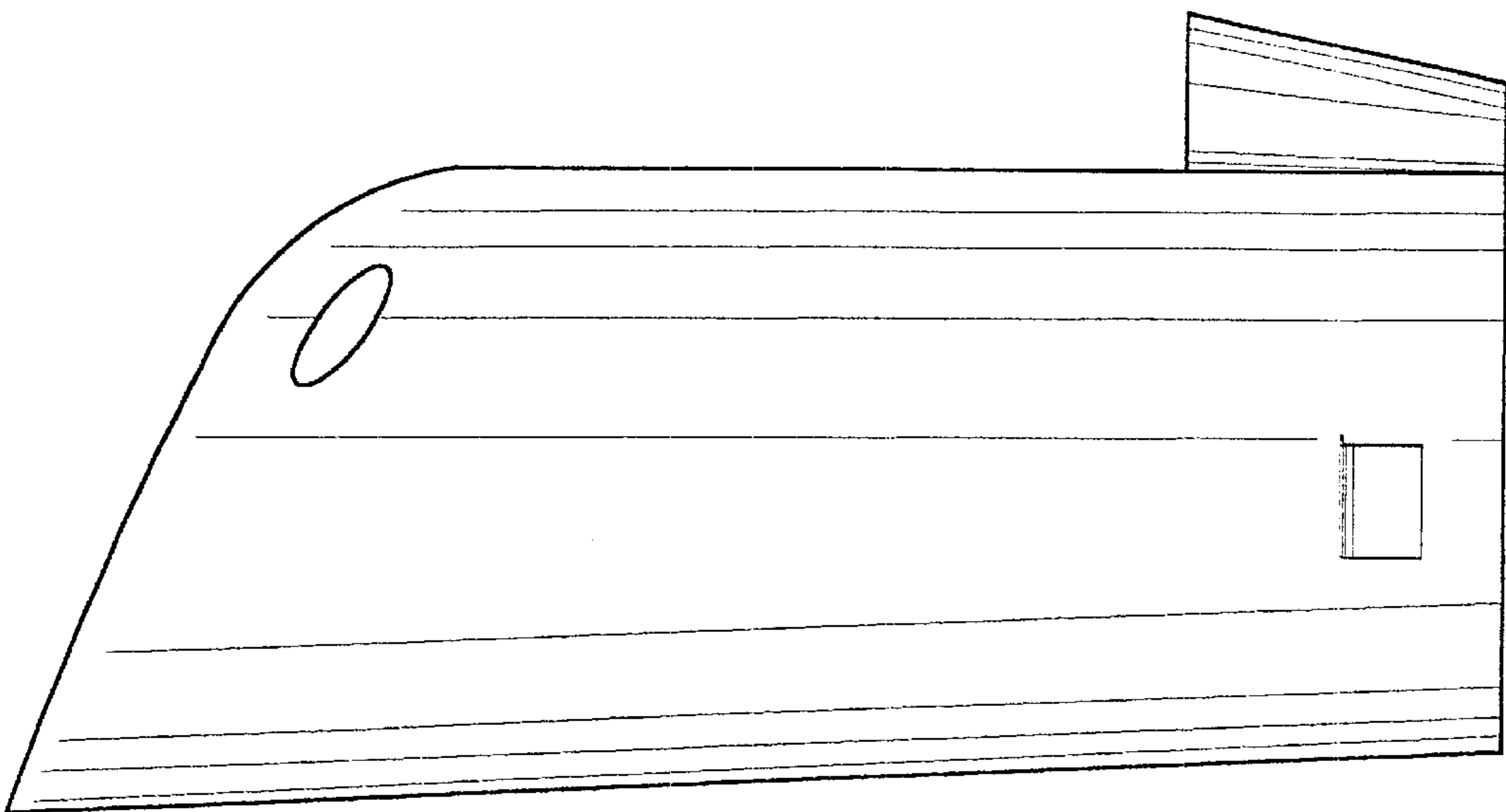

FIG. 3