



US00D458626S

(12) **United States Design Patent**
Desbiez-Piat

(10) **Patent No.:** **US D458,626 S**

(45) **Date of Patent:** **** Jun. 11, 2002**

(54) **ELASTIC HINGE FOR SPECTACLES**

D407,624 S * 4/1999 Ehrig D8/323
6,283,593 B1 * 9/2001 Shih 351/113

(75) Inventor: **Christophe Desbiez-Piat,**
Rambervillers (FR)

* cited by examiner

(73) Assignee: **Chevassus S.A.,** Morez Cedex (FR)

Primary Examiner—Raphael Barkai

(**) Term: **14 Years**

(74) *Attorney, Agent, or Firm*—Henderson & Sturm LLP

(21) Appl. No.: **29/132,123**

(57) **CLAIM**

(22) Filed: **Nov. 2, 2000**

The ornamental design for an elastic hinge for spectacles, as shown and described.

(30) **Foreign Application Priority Data**

DESCRIPTION

May 5, 2000 (FR) 002910

A portion of the disclosure of this patent document, including appendices, may contain material which is subject to copyright protection. The copyright owner has no objection to the facsimile reproduction by anyone of the patent document or the patent disclosure, as it appears in the Patent and Trademark Office patent file or records, but otherwise reserves all copyright rights whatsoever.

(51) **LOC (7) Cl.** **16-06**

(52) **U.S. Cl.** **D16/334; D16/335**

(58) **Field of Search** D16/300–330,
D16/334, 335; 351/41, 44, 51, 52, 111,
113, 119, 121, 140, 153, 158; D8/323,
327

FIG. 1 is a perspective view of an elastic hinge for spectacles showing my new design;
FIG. 2 is a front view thereof;
FIG. 3 is a rear view thereof;
FIG. 4 is a right side view thereof;
FIG. 5 is a bottom view thereof;
FIG. 6 is a left side view thereof; and,
FIG. 7 is a top view thereof.

(56) **References Cited**

U.S. PATENT DOCUMENTS

D105,421 S * 7/1937 Splaine D16/334
D285,452 S * 9/1986 Tabacchi D16/334
5,402,552 A * 4/1995 Chen 351/153
D392,175 S * 3/1998 Beck D8/323

1 Claim, 2 Drawing Sheets

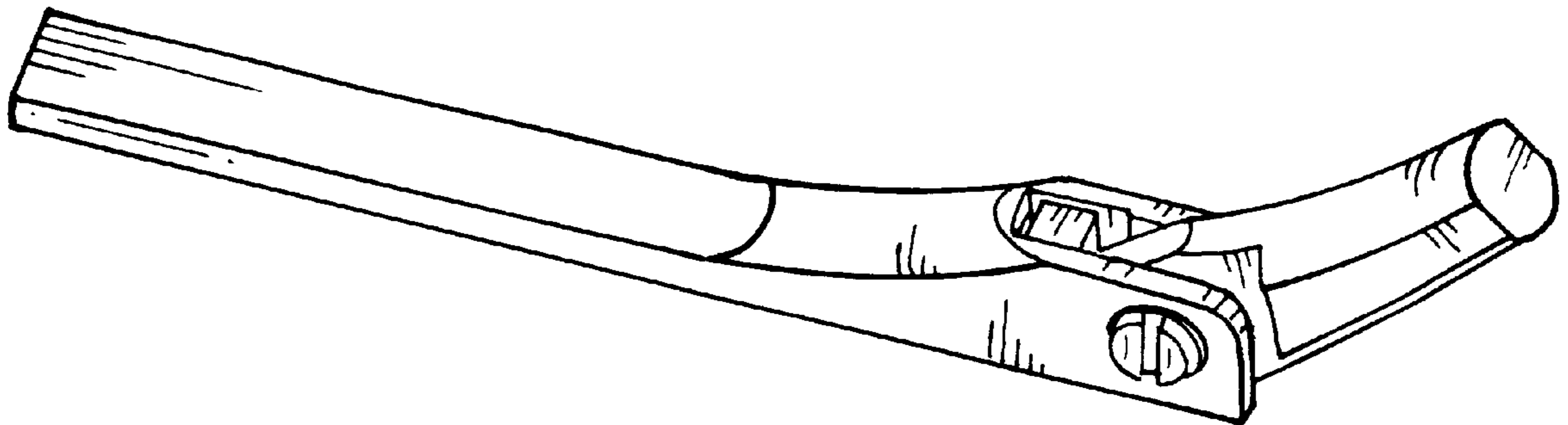

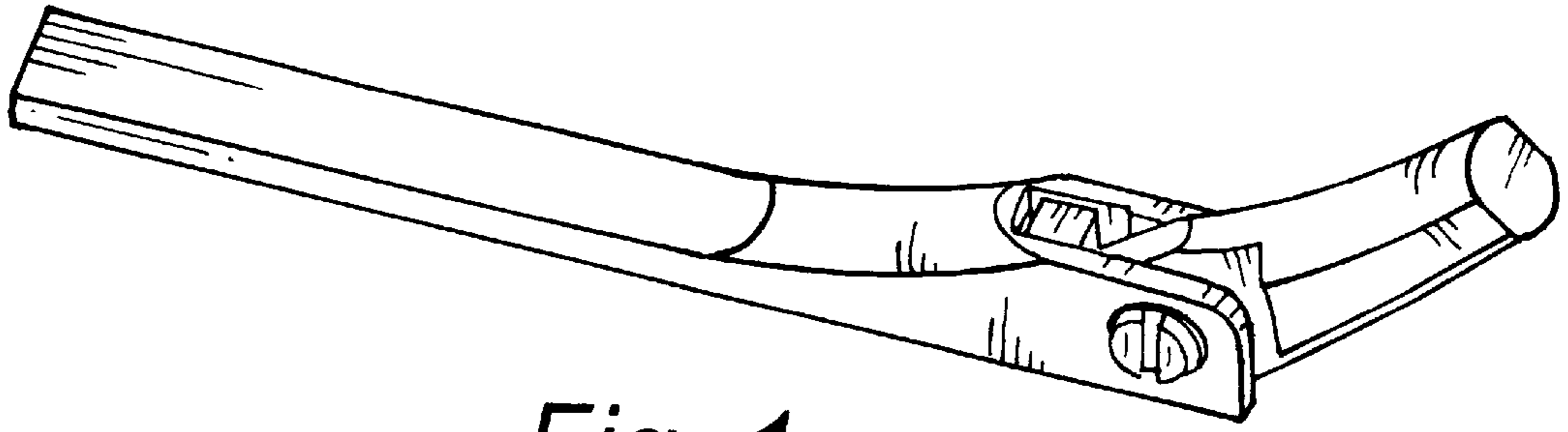

Fig. 1



Fig. 2

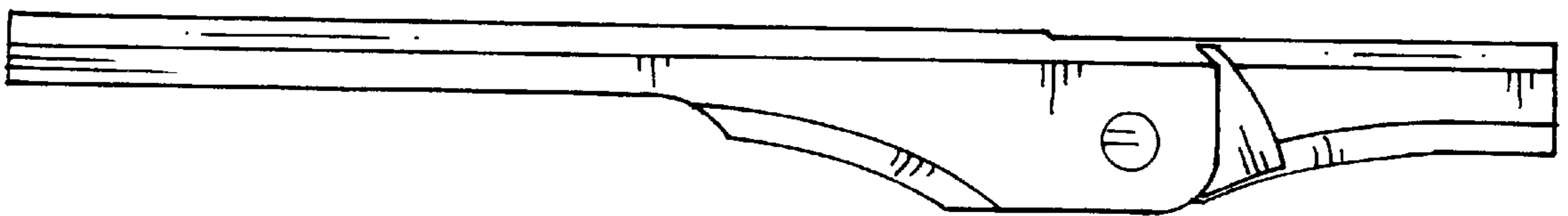

Fig. 3

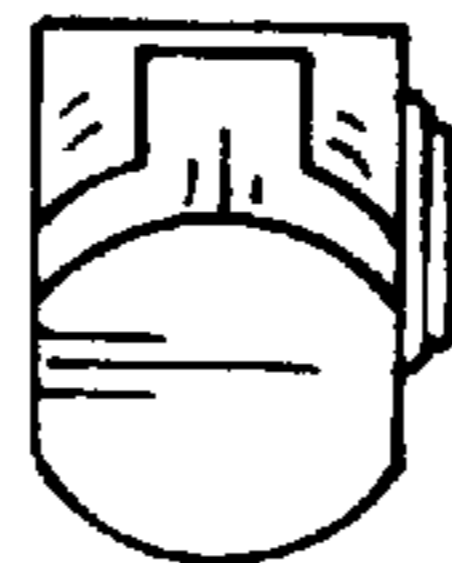

Fig. 4

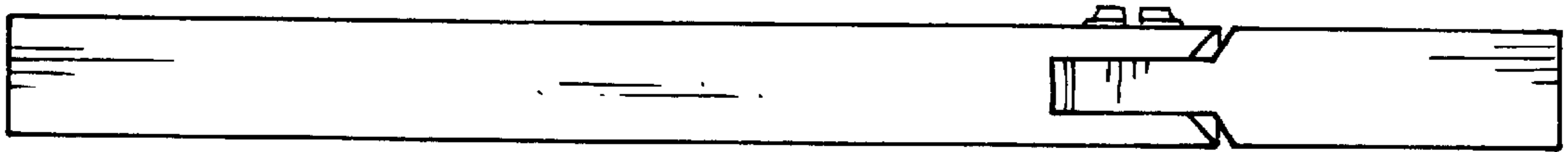

Fig. 5

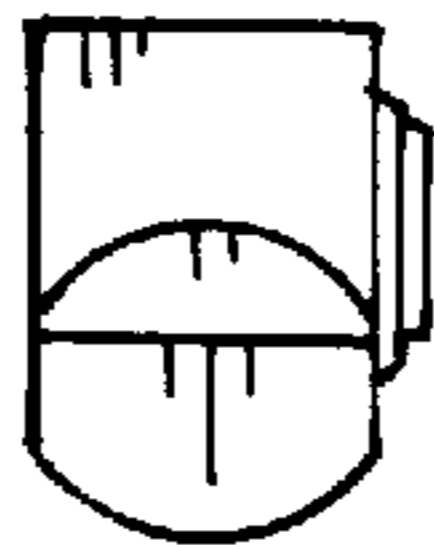

Fig. 6

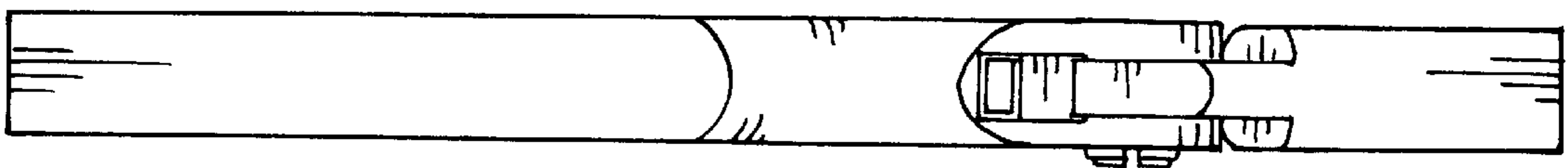

Fig. 7