



US00D458587S

(12) **United States Design Patent** (10) **Patent No.:** **US D458,587 S**
Shimizu et al. (45) **Date of Patent:** **** Jun. 11, 2002**

(54) **AUTOMOBILE TIRE**

(75) Inventors: **Michio Shimizu; Masashi Wakatsuki**, both of Kanagawa-ken; **Hiroshi Tokizaki; Kohtaroh Iwabuchi**, both of Tokyo, all of (JP)

(73) Assignee: **The Yokohama Rubber Co., Ltd.**, Tokyo (JP)

(**) Term: **14 Years**

(21) Appl. No.: **29/139,570**

(22) Filed: **Apr. 3, 2001**

(30) **Foreign Application Priority Data**

Nov. 30, 2000 (JP) 2000-034185

(51) **LOC (7) Cl.** **12-15**

(52) **U.S. Cl.** **D12/603**

(58) **Field of Search** D12/579, 585, D12/588, 599, 602, 603; 152/209.1, 209.9, 209.11, 209.12, 209.13, 209.18, 209.19, 209.25, 209.27

(56) **References Cited**

U.S. PATENT DOCUMENTS

D349,675 S * 8/1994 Shinohara et al. D12/603
D446,173 S * 8/2001 Kimishima D12/603

OTHER PUBLICATIONS

Goodyear Conquest GL Tire, 2000 Tread Design Guide, Jan. 2000, p. 34. 1/3.*

Hankook Radial 885 Tire, 2000 Tread Design Guide, Jan. 2000, p. 37. 4/3.*

Kelly-Springfield Explorer Tire, 2000 Tread Design Guide, Jan. 2000, p. 41. 1/3.*

* cited by examiner

Primary Examiner—Robert M. Spear

(74) *Attorney, Agent, or Firm*—Rader, Fishman & Grauer, PLLC

(57) **CLAIM**

The ornamental design for an automobile tire, as shown and described.

DESCRIPTION

FIG. 1 is a front view of the automobile tire, showing the new design, the top plan view and the bottom plan view appearing the same as the front view;

FIG. 2 is a rear view of the automobile tire;

FIG. 3 is a right side view of the automobile tire;

FIG. 4 is a left side view of the automobile tire;

FIG. 5 is a perspective view of the automobile tire;

FIG. 6 is a fragmentary front view, showing in enlargement the portion of 6—6 in FIG. 1; and,

FIG. 7 is a sectional view taken on line 7—7 in FIG. 6.

1 Claim, 2 Drawing Sheets

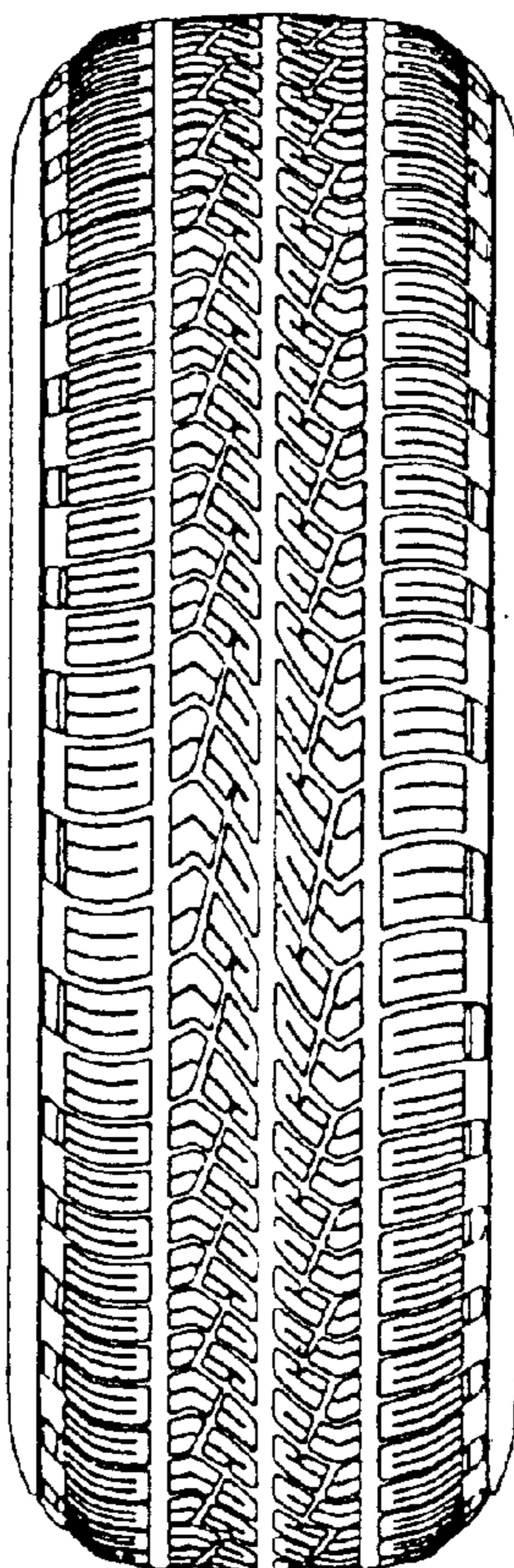

Fig. 1

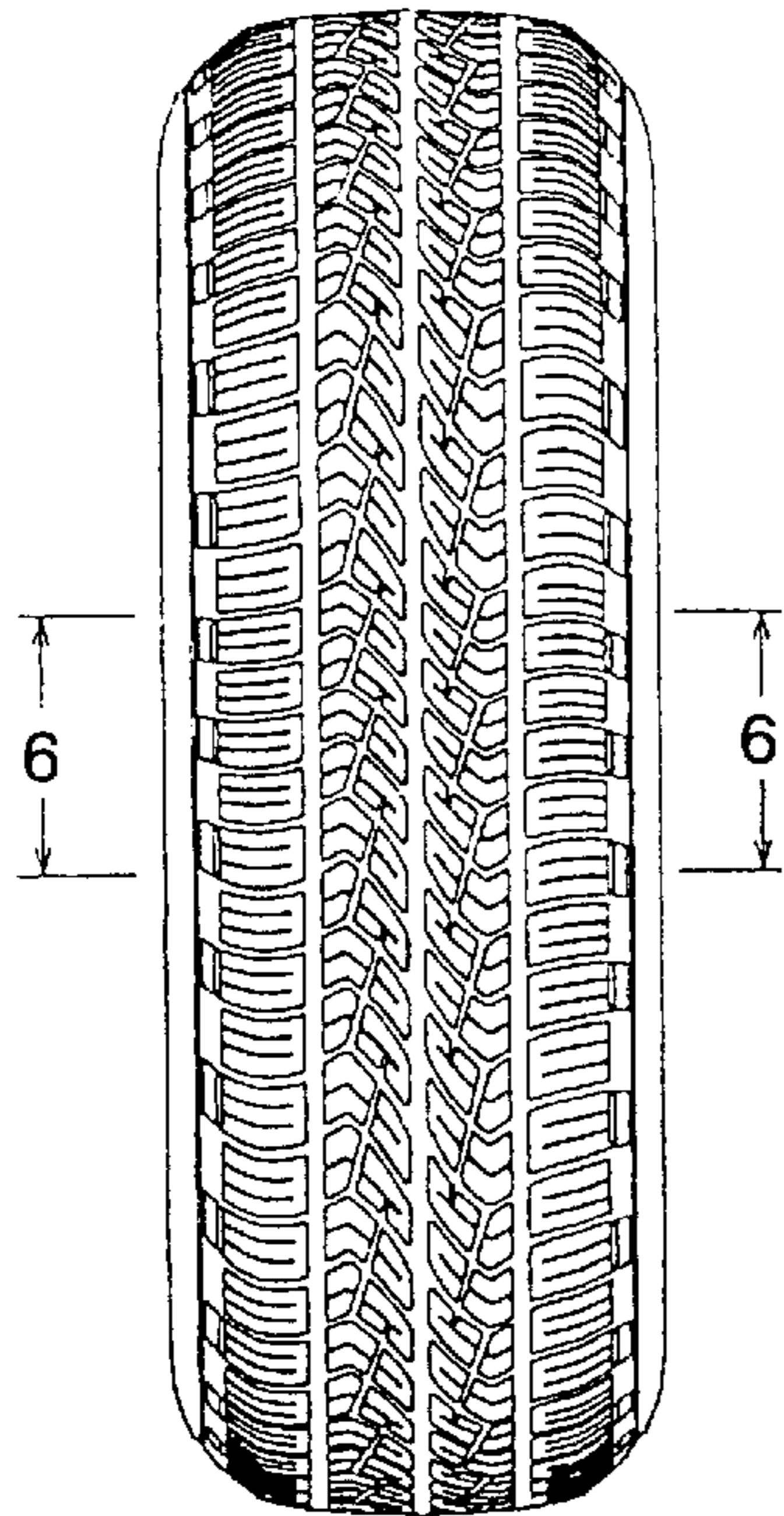

Fig. 3

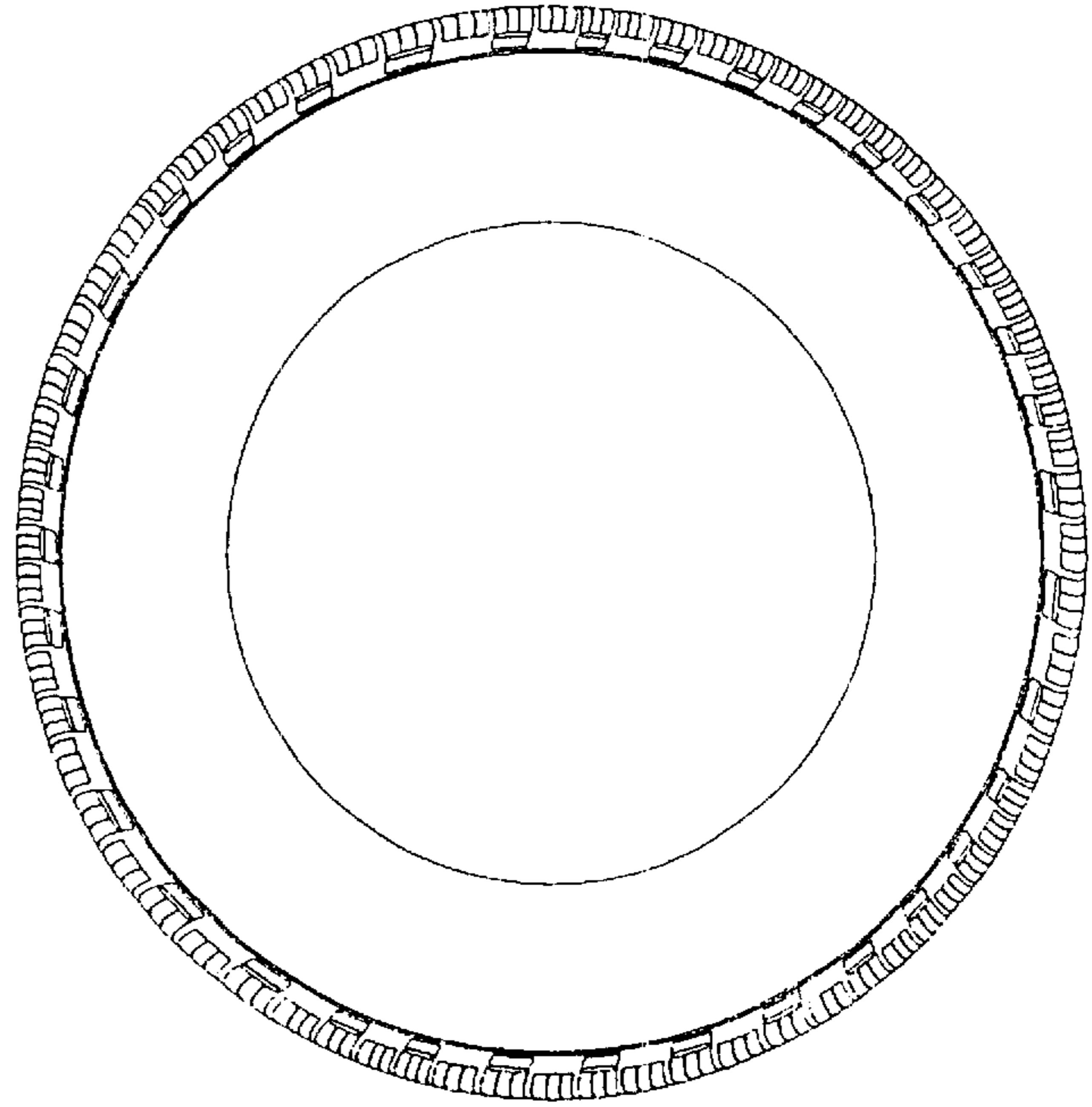

Fig. 2

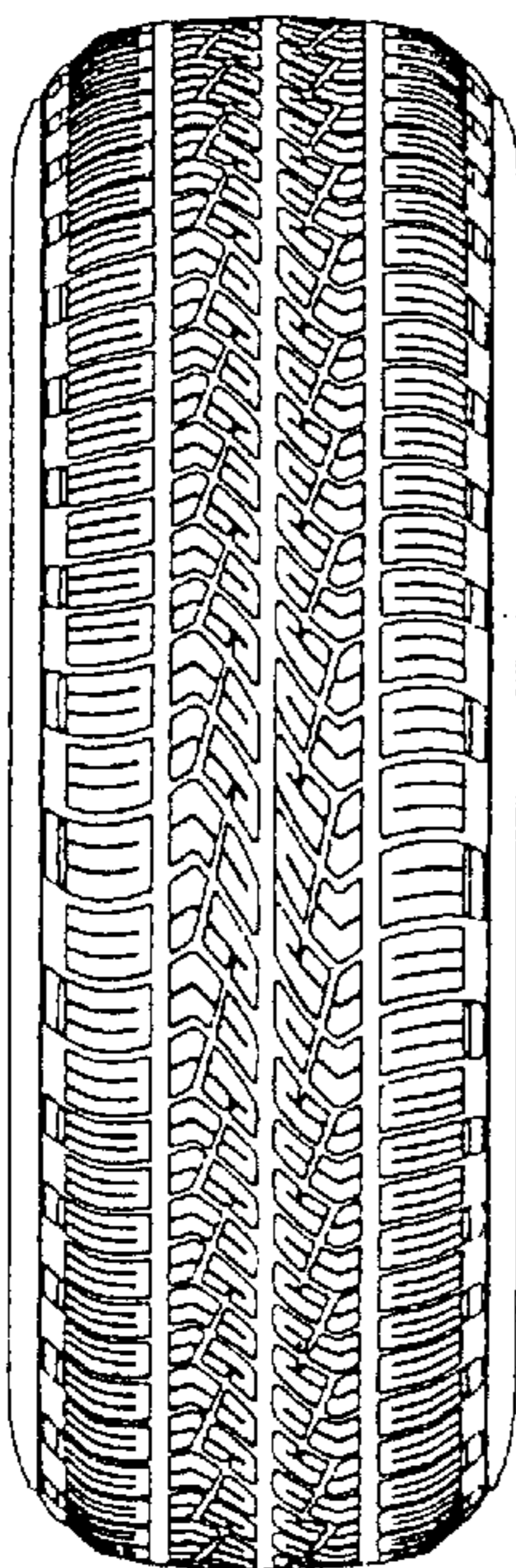

Fig. 4

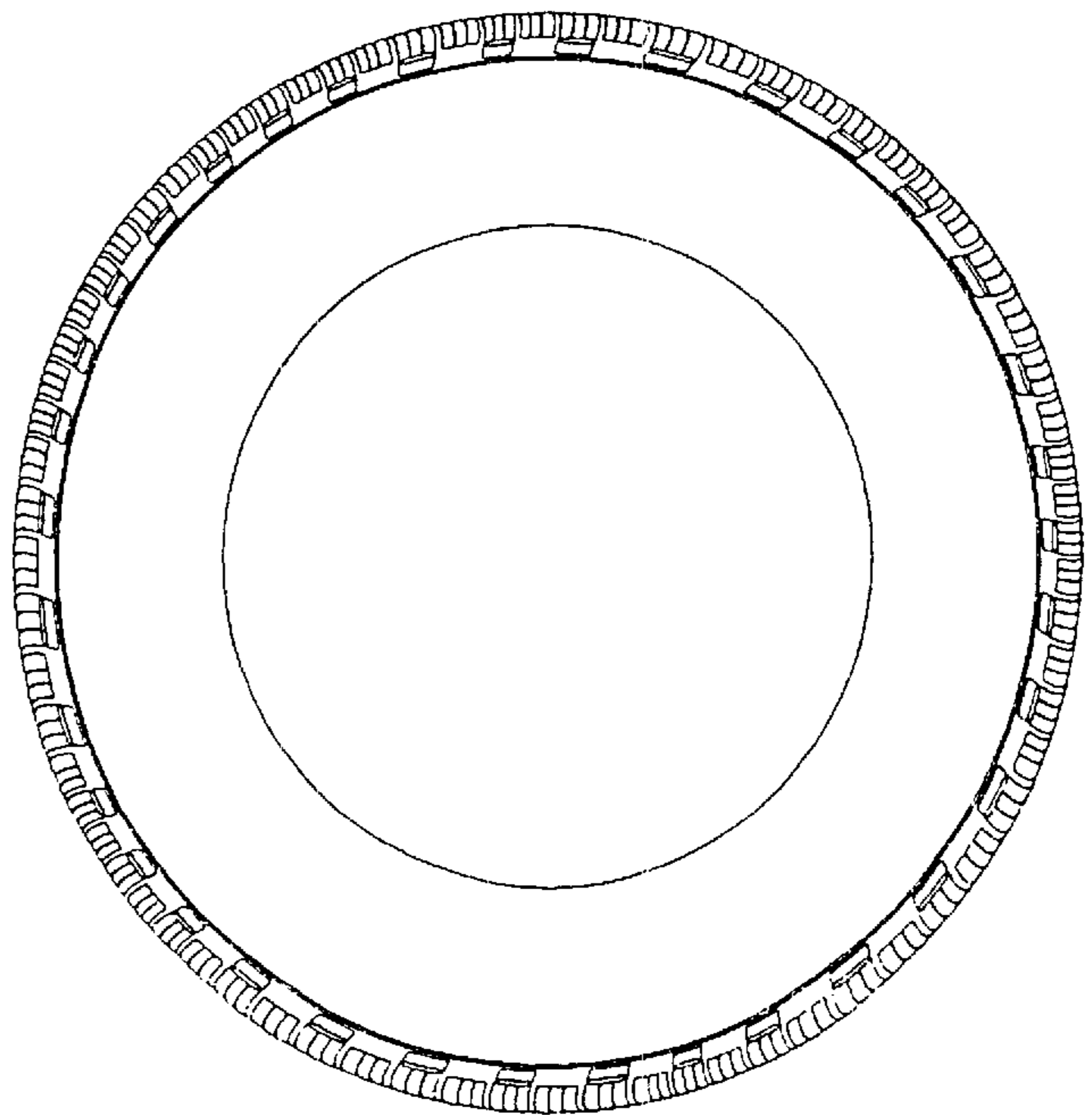

Fig. 5

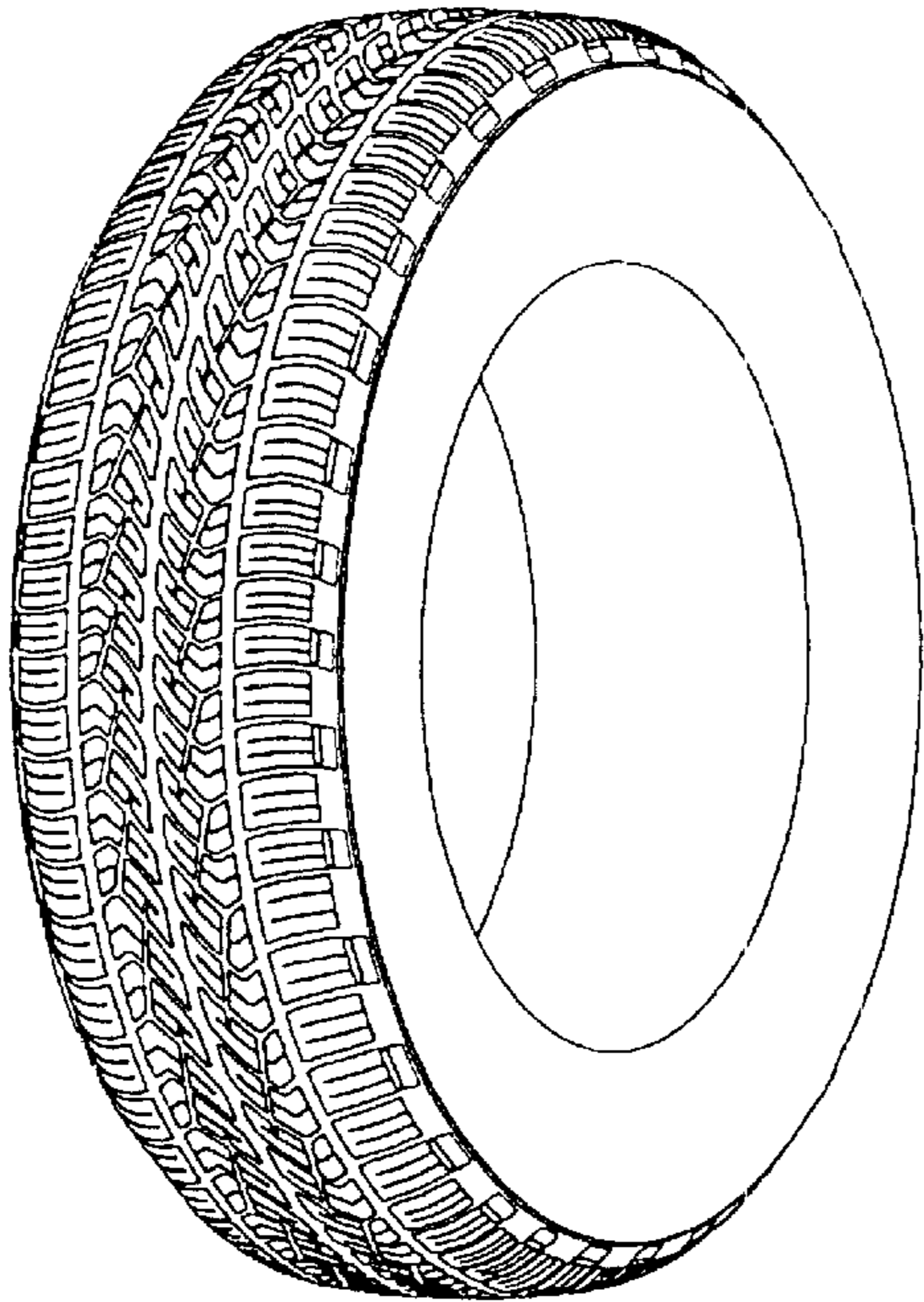

Fig. 7

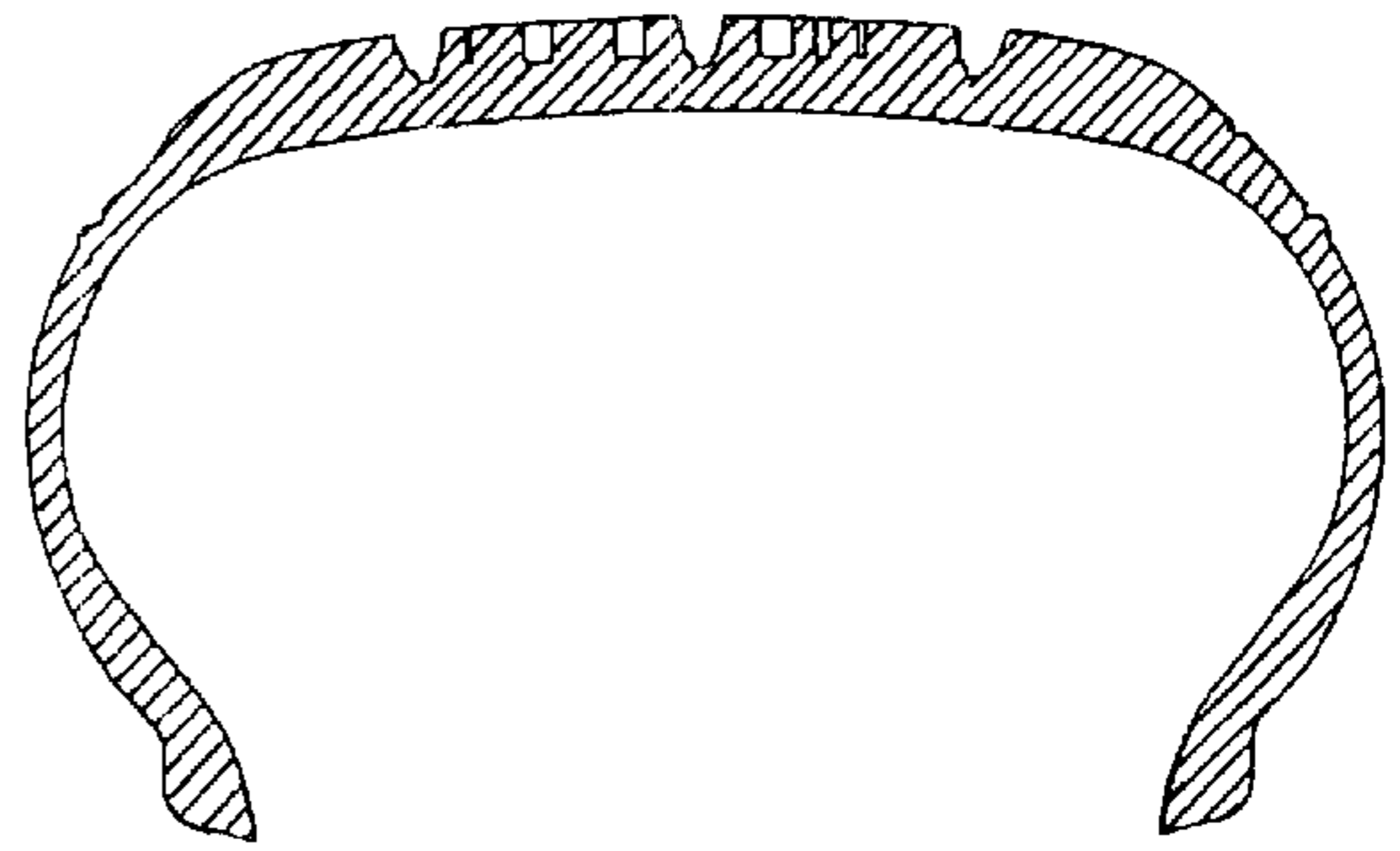

Fig. 6

