



US00D458586S

(12) **United States Design Patent** (10) **Patent No.:** **US D458,586 S**
Demagall et al. (45) **Date of Patent:** **** Jun. 11, 2002**

(54) **TIRE TREAD**

(75) Inventors: **Christine Ann Demagall**, Medina;
Teddy Ben Cowling, Akron; **Simon Shyhwen Wang**, Hudson, all of OH (US)

(73) Assignee: **The Goodyear Tire & Rubber Company**, Akron, OH (US)

(**) Term: **14 Years**

(21) Appl. No.: **29/149,030**

(22) Filed: **Oct. 1, 2001**

(51) **LOC (7) Cl.** **12-15**

(52) **U.S. Cl.** **D12/602**

(58) **Field of Search** D12/560, 561,
D12/566, 567, 579, 596, 597, 600, 602,
603, 900; 152/209.1, 209.9, 209.12, 209.18,
209.25

(56) **References Cited**

U.S. PATENT DOCUMENTS

D329,031 S	*	9/1992	Lassan	D12/597
D384,309 S	*	9/1997	Heinen	D12/602
D387,717 S	*	12/1997	Heinen	D12/601
D402,239 S	*	12/1998	Le et al.	D12/596
D402,937 S		12/1998	Robert	D12/146
D444,109 S	*	6/2001	De Coninck et al.	D12/602

OTHER PUBLICATIONS

Brigadier Sidewinder Radial A/P Tire, 2000 Tread Design Guide, Jan. 2000, p. 81. 1/2.*

Toyo M615Z Tire, 2000 Tread Design Guide, Jan. 2000, p. 153. 4/1.*

Admiral Heintz 1484S Neutral Truck Radial Traction Tire, 2000 Tread Design Guide, Jan. 2000, p. 218. 1/5.*

* cited by examiner

Primary Examiner—Robert M. Spear

(74) *Attorney, Agent, or Firm*—David L. King

(57) **CLAIM**

The ornamental design for a tire tread, as shown and described.

DESCRIPTION

FIG. 1 is a perspective view of a tire tread showing our new design, it being understood that the pattern repeats uniformly throughout the circumference of the tread;

FIG. 2 is a front elevational view thereof;

FIG. 3 is a side elevational view thereof, the opposite side elevational view being identical thereto; and,

FIG. 4 is an enlarged fragmentary perspective view.

In the drawings, the broken lines defining the sidewall and inner bead and the peripheral boundary between the tire tread and the sidewall are for illustrative purposes only and form no part of the claimed design.

1 Claim, 4 Drawing Sheets

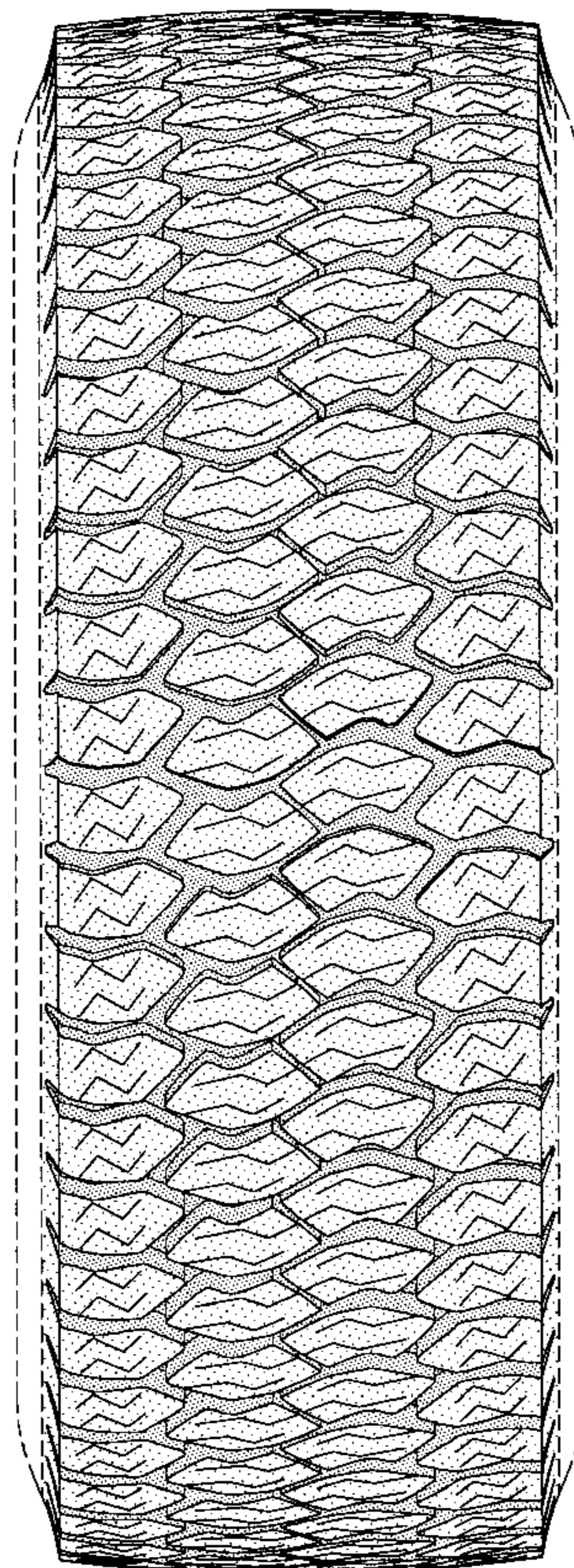

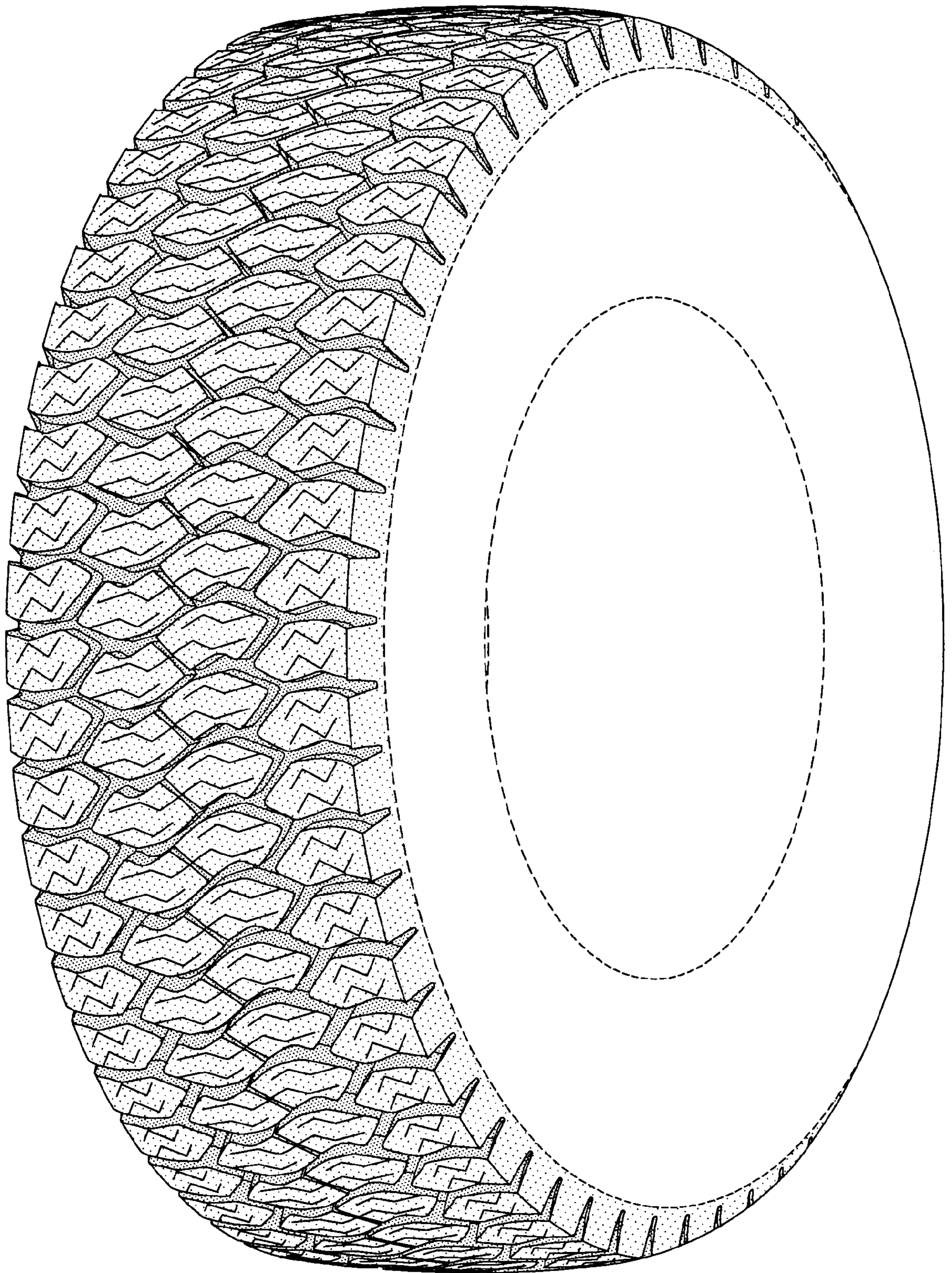

FIG-1

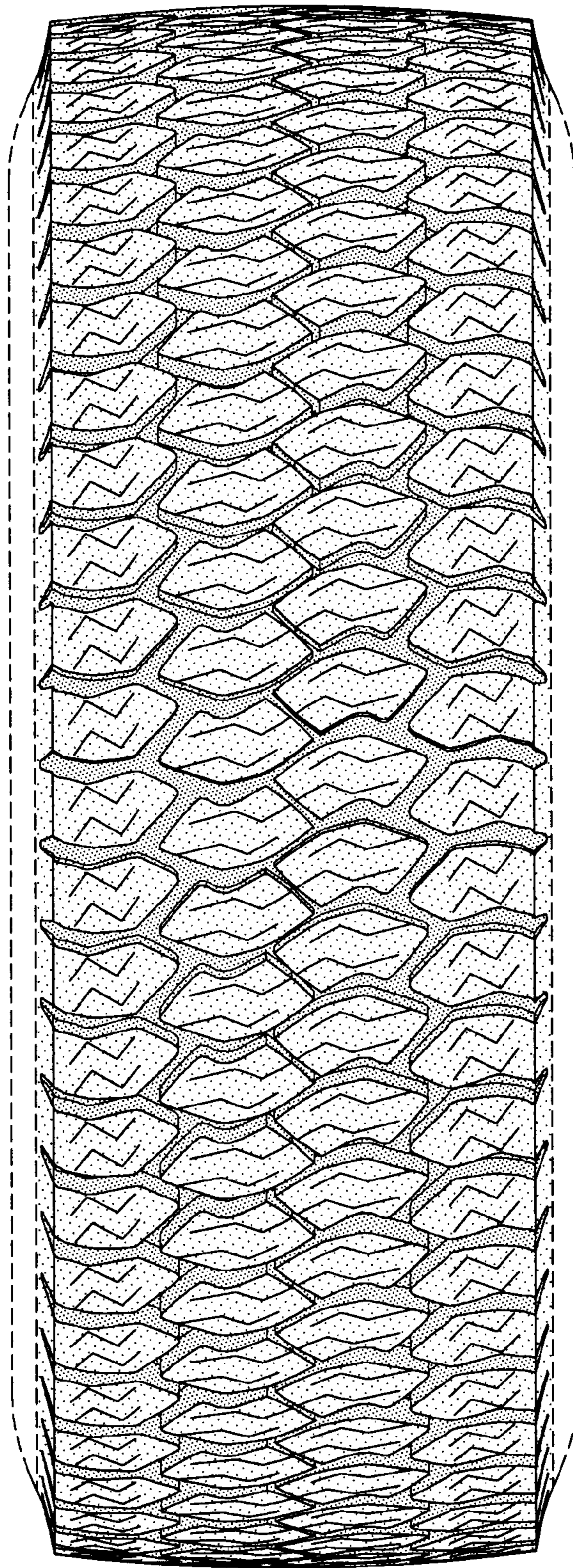

FIG-2

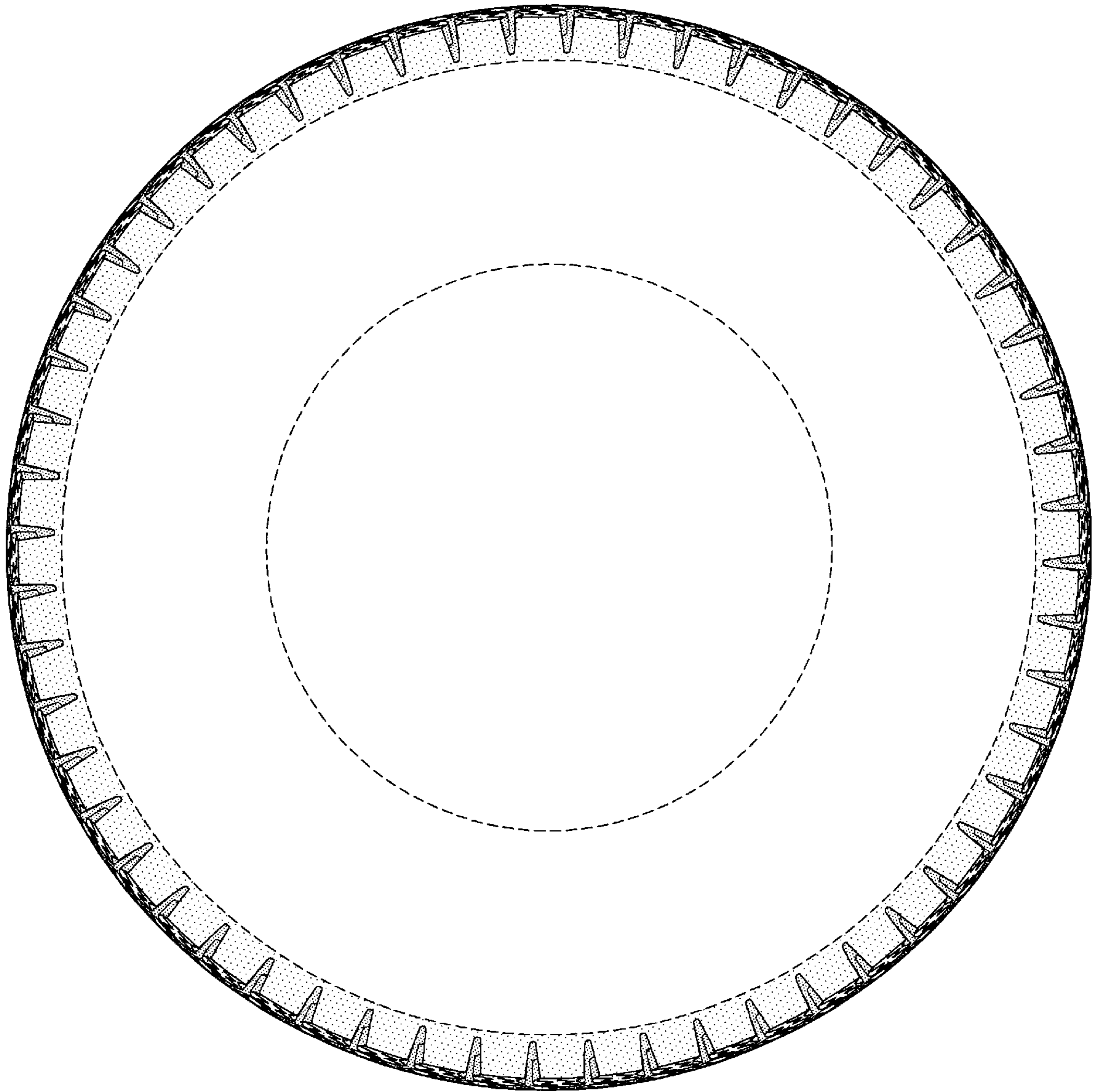

FIG-3

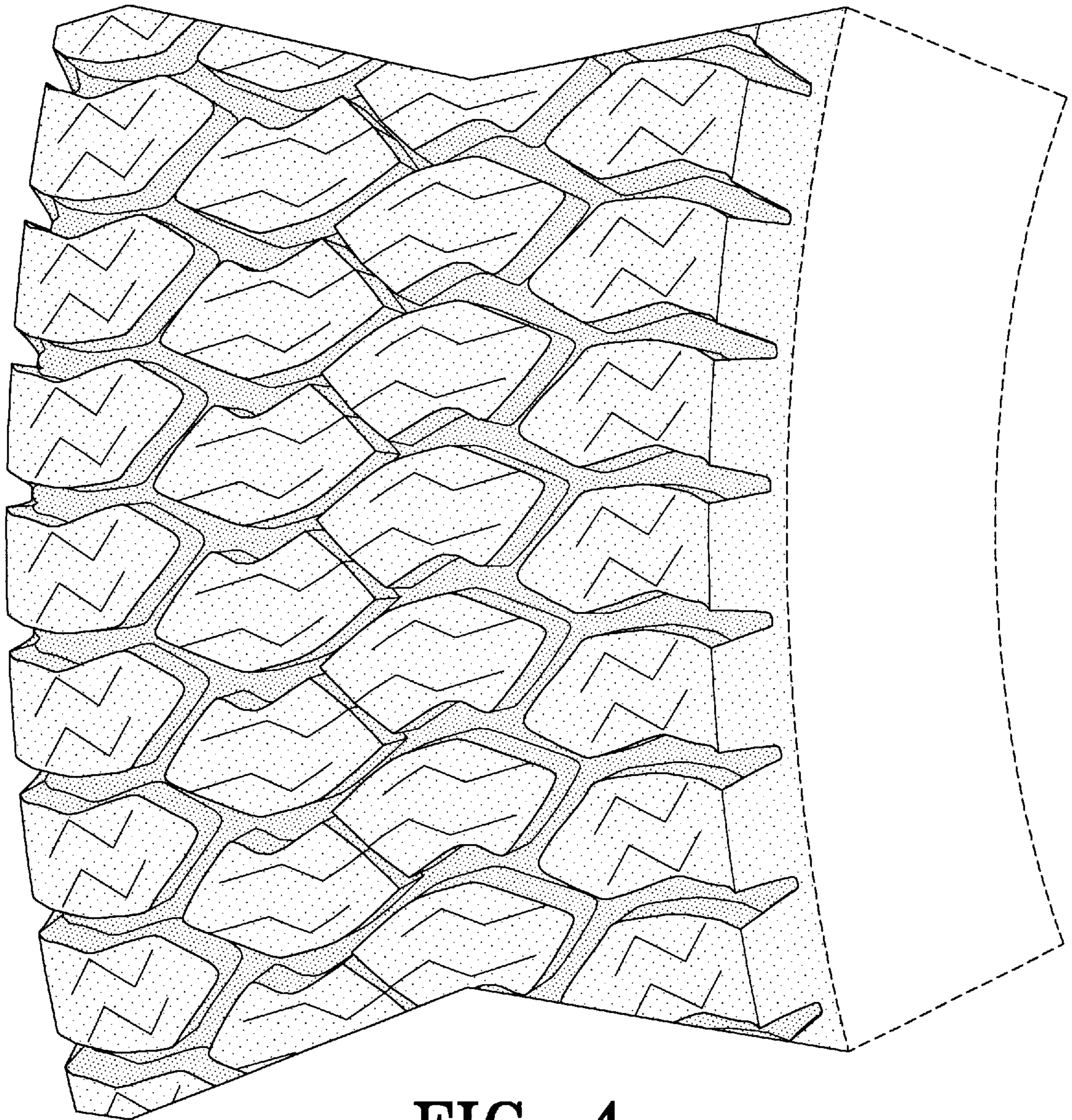

FIG-4