



US00D458585S

(12) **United States Design Patent**  
**Rayman**

(10) **Patent No.:** **US D458,585 S**

(45) **Date of Patent:** **\*\* Jun. 11, 2002**

(54) **TIRE TREAD**

(75) Inventor: **William Earl Rayman**, Hartville, OH (US)

(73) Assignee: **The Goodyear Tire & Rubber Company**, Akron, OH (US)

(\*\*) Term: **14 Years**

(21) Appl. No.: **29/147,641**

(22) Filed: **Sep. 4, 2001**

(51) **LOC (7) Cl.** ..... **12-15**

(52) **U.S. Cl.** ..... **D12/602; D12/579**

(58) **Field of Search** ..... D12/512, 513,  
D12/544, 545, 557, 558, 563, 579, 580,  
593, 602, 901; 152/209.1, 209.9, 209.12,  
209.13, 209.22, 209.28

(56) **References Cited**

**U.S. PATENT DOCUMENTS**

4,412,575 A	11/1983	Maeda et al. ....	152/209 R
4,982,775 A *	1/1991	Matsumoto .....	152/209.1
5,002,110 A	3/1991	Tsurunaga et al. ....	152/209 B
5,180,453 A	1/1993	Fukasawa et al. ....	152/209 R
D403,284 S *	12/1998	Le .....	D12/580
D412,302 S *	7/1999	Rayman et al. ....	D12/579
D416,838 S *	11/1999	Cercek et al. ....	D12/579
D425,458 S *	5/2000	Cho et al. ....	D12/579
D444,742 S *	7/2001	Dunlap .....	D12/579

**OTHER PUBLICATIONS**

Pirelli Scorpion Mud Tire, 2000 Tread Design Guide, Jan. 2000, p. 107. 4/2.\*

Toyo M606 Open Country Tire, 2000 Tread Design Guide, Jan. 2000, p. 115. 1/5.\*

Centennial MT 826 Flotation Tire, 2000 Tread Design Guide, Jan. 2000, p. 122. 4/5.\*

Dunlop SP281 Tire, 2000 Tread Design Guide, Jan. 2000, p. 128. 3/3.\*

Remington MT-826 Flotation Tire, 2000 Tread Design Guide, Jan. 2000, p. 148. 2/2.\*

\* cited by examiner

*Primary Examiner*—Robert M. Spear

(74) *Attorney, Agent, or Firm*—David L. King

(57) **CLAIM**

The ornamental Design for a tire tread, as shown and described.

**DESCRIPTION**

FIG. 1 is a perspective view of a tire tread showing our new design, it being understood that the pattern repeats uniformly throughout the circumference of the tread;

FIG. 2 is a front elevational view thereof;

FIG. 3 is a side elevational view thereof, the opposite side elevational view being identical thereto; and,

FIG. 4 is an enlarged fragmentary perspective view.

In the drawings, the broken lines defining the sidewall and inner bead of the tire and the peripheral boundary between the tire tread and the sidewall are for illustrative purposes only and form no part of the claimed design.

**1 Claim, 4 Drawing Sheets**

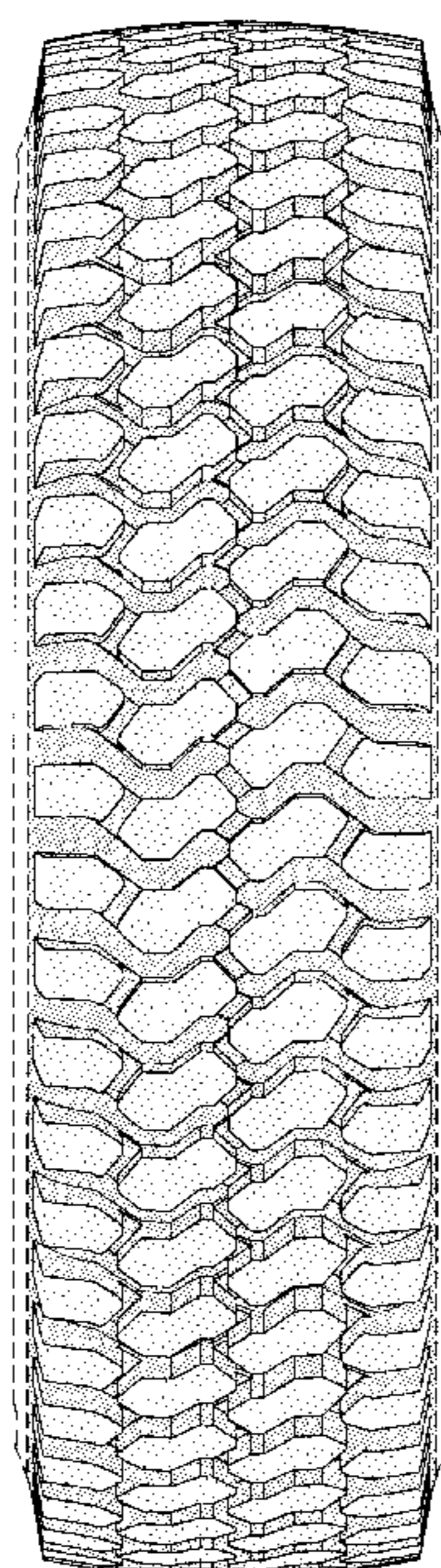

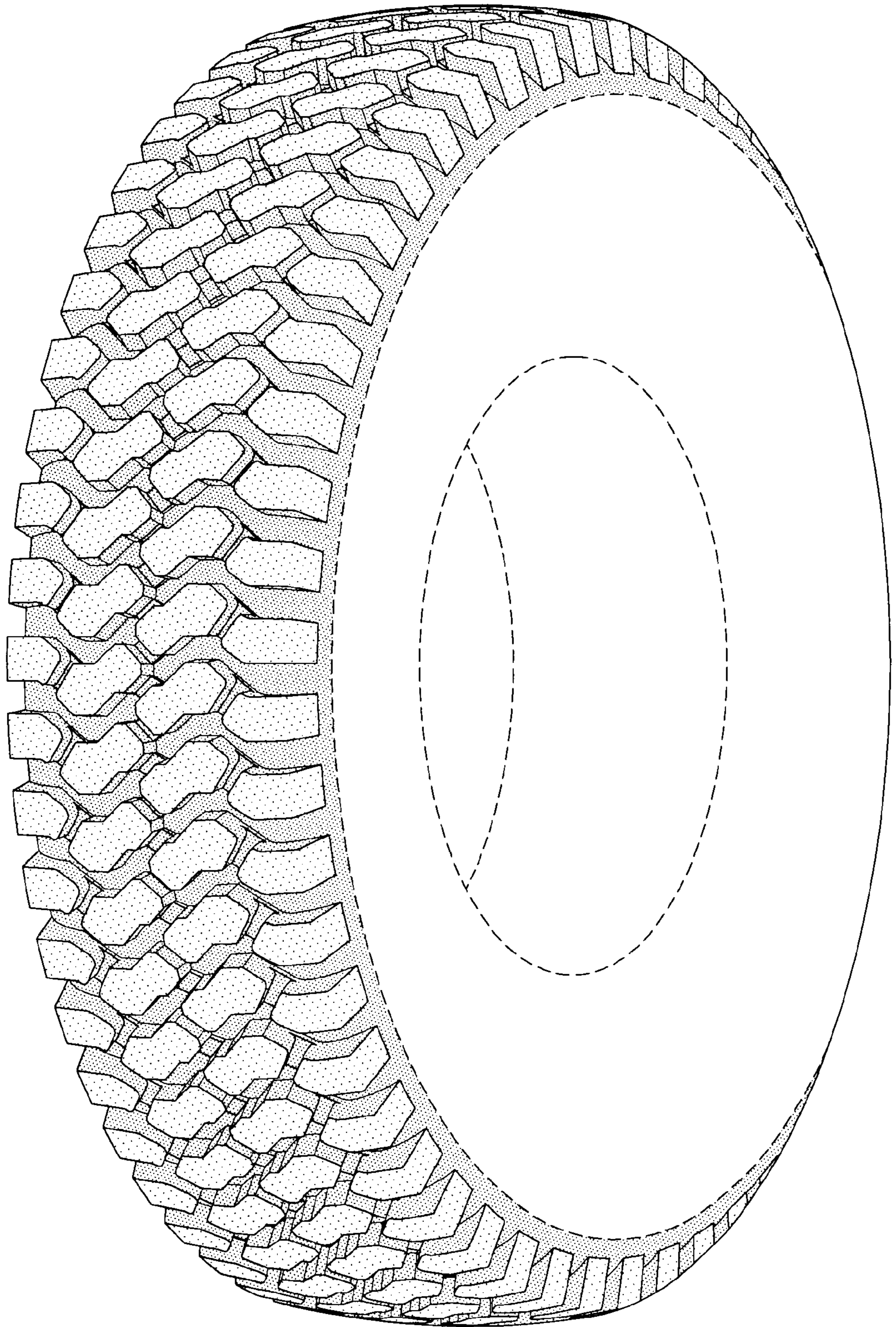

FIG-1



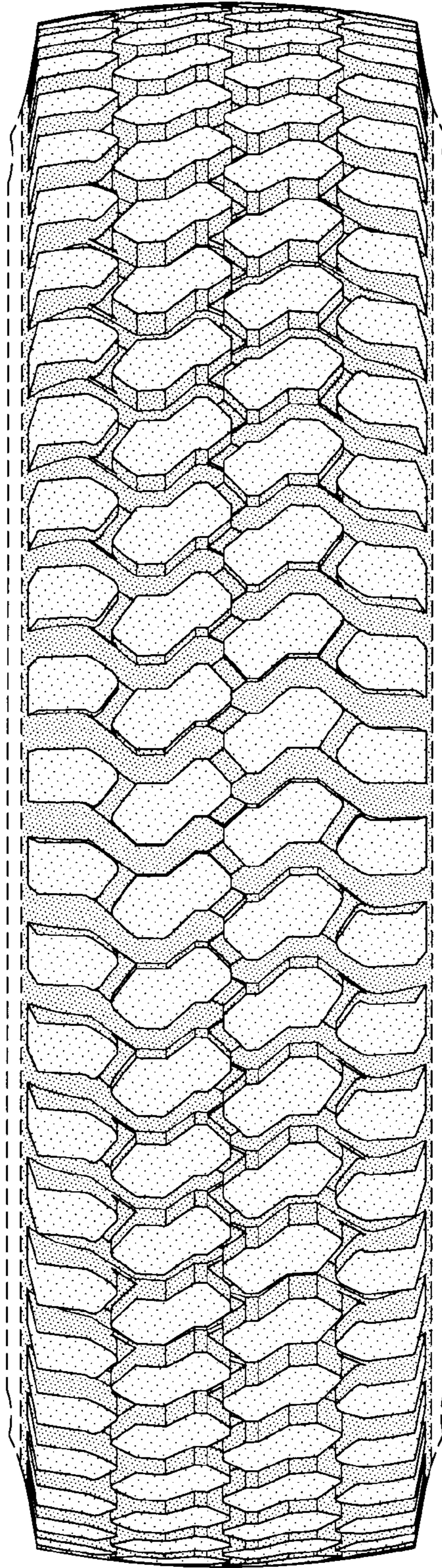

FIG-2

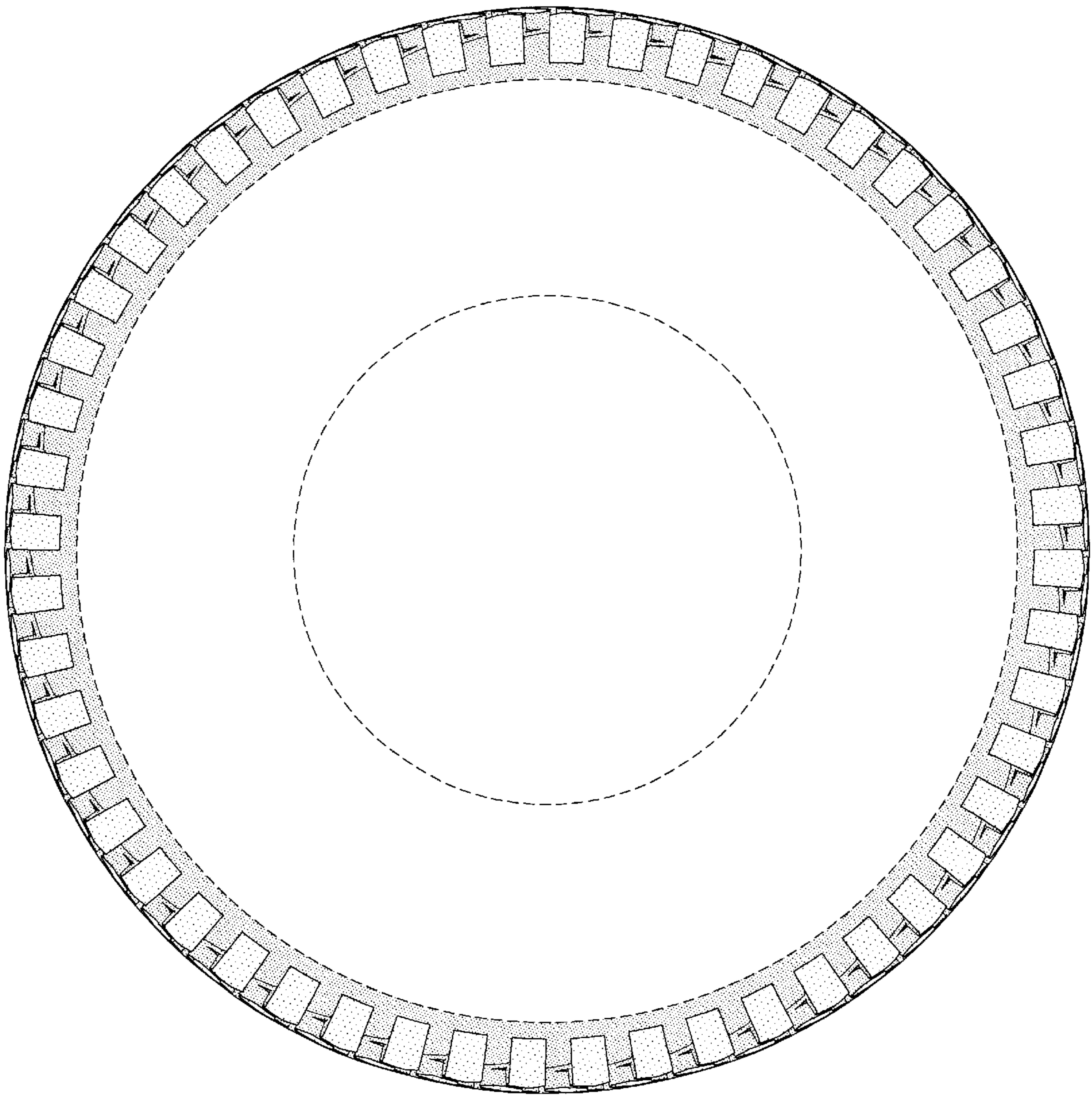

FIG-3



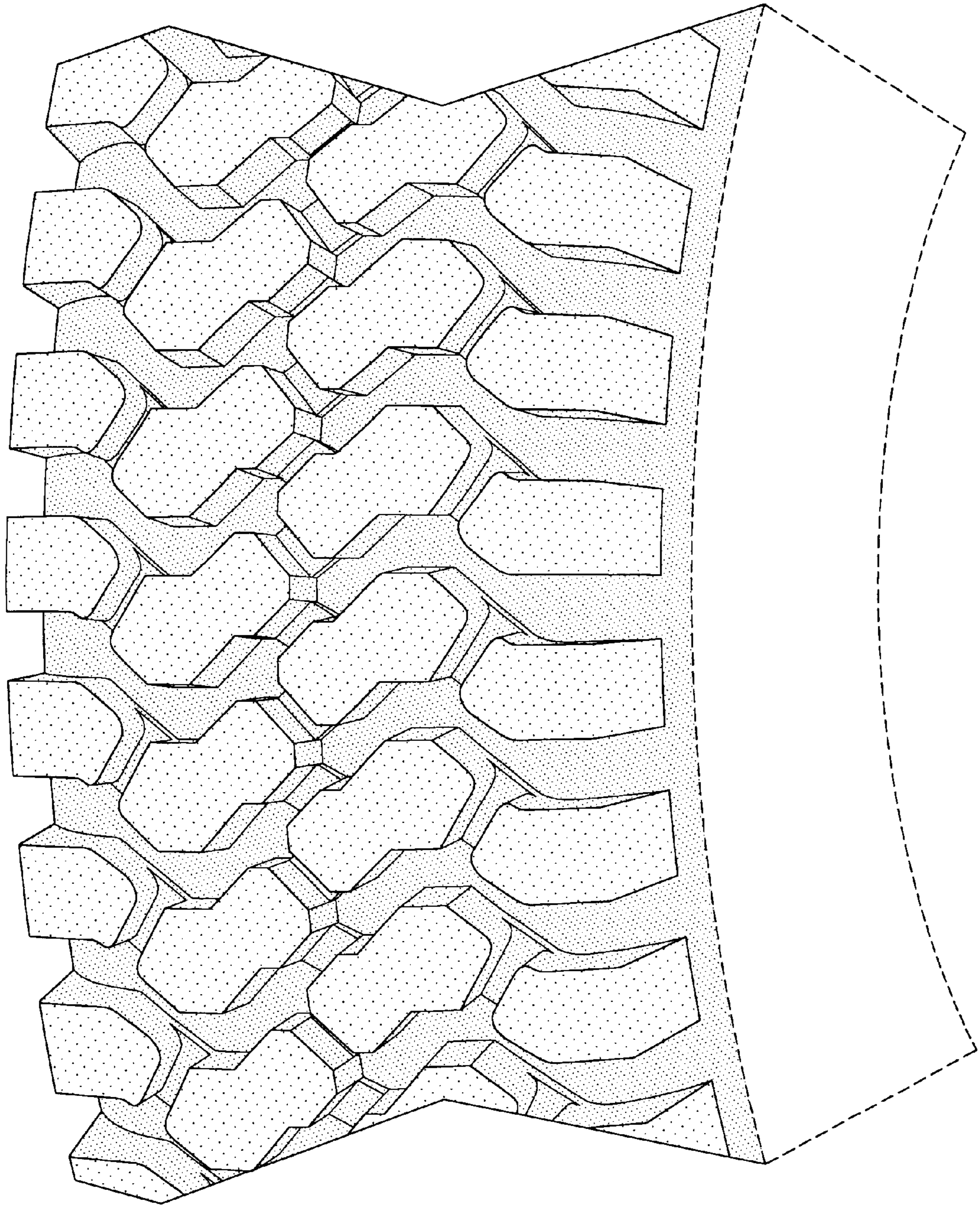

FIG-4