



US00D458580S

(12) **United States Design Patent**
Young et al.

(10) **Patent No.: US D458,580 S**

(45) **Date of Patent: ** Jun. 11, 2002**

(54) **TIRE TREAD**

(75) Inventors: **Austin Gale Young**, Copley; **Walter Lee Welker**, Akron, both of OH (US)

(73) Assignee: **The Goodyear Tire & Rubber Company**, Akron, OH (US)

(**) Term: **14 Years**

(21) Appl. No.: **29/146,434**

(22) Filed: **Aug. 9, 2001**

(51) **LOC (7) Cl. 12-15**

(52) **U.S. Cl. D12/512; D12/544; D12/901**

(58) **Field of Search D12/512, 544, D12/560, 561, 566, 567, 579, 596, 597, 600, 602, 603, 900, 901; 152/209.1, 209.9, 209.12, 209.18, 209.25**

(56) **References Cited**

U.S. PATENT DOCUMENTS

4,298,046 A	11/1981	Herbelleau et al.	152/209 R
D294,687 S	3/1988	Stelzer	D12/142
4,736,783 A	4/1988	Motomura et al.	152/209 A
4,878,526 A	11/1989	Ochiai	152/209 R
5,137,068 A	8/1992	Loidl et al.	152/209 R
D336,267 S	6/1993	Bonvini et al.	D12/143
D345,722 S	* 4/1994	Hitzky et al.	D12/596
5,316,062 A	5/1994	Lurois	152/209 R
5,327,953 A	7/1994	Ichiki	152/209 R
D350,101 S	8/1994	de Barsy	D12/147
5,361,816 A	11/1994	Hitzky	152/209 R
D384,920 S	10/1997	de Barsy	D12/147
5,679,186 A	10/1997	Tagashira et al.	152/209 R
D388,040 S	12/1997	de Barsy	D12/147
D390,173 S	* 2/1998	Aoki	D12/600
D390,818 S	* 2/1998	De Barsy et al.	D12/566
D391,203 S	* 2/1998	Gillard et al.	D12/596
D397,647 S	9/1998	Young	D12/146
5,814,169 A	9/1998	Yamaguchi et al.	152/209 R

D403,627 S	1/1999	Graas	D12/146
5,896,905 A	4/1999	Lurois	152/209.23
D410,420 S	* 6/1999	De Barsy	D12/600
D411,492 S	6/1999	Young	D12/149
D423,995 S	5/2000	Gillard et al.	D12/142
6,123,130 A	9/2000	Himuro et al.	152/209.3
6,196,288 B1	3/2001	Radulescu et al.	152/209.17
6,220,321 B1	4/2001	Yoshioka et al.	152/209.18
6,250,354 B1	6/2001	Kawail	152/209.18
6,283,184 B1	9/2001	Tomita	152/209.18
D449,022 S	* 10/2001	Cazin-Bourguignon et al.	D12/601

OTHER PUBLICATIONS

Dayton Timberline L/T Tire, 2000 Tread Design Guide, Jan. 2000, p. 85. 1/5.*

Oliver TL-26 Drive Tire, 2000 Tread Design Guide, Jan. 2000, p. 236. 1/3.*

* cited by examiner

Primary Examiner—Robert M. Spear

(74) *Attorney, Agent, or Firm*—David L. King

(57) **CLAIM**

The ornamental design for a tire tread, as shown and described.

DESCRIPTION

FIG. 1 is a perspective view of a tire tread showing our new design, it being understood that the pattern repeats uniformly throughout the circumference of the tread;

FIG. 2 is a front elevational view thereof;

FIG. 3 is a side elevational view thereof, the opposite side elevational view being a mirror image thereof; and,

FIG. 4 is an enlarged fragmentary perspective view.

In the drawings, the broken lines defining the sidewall and inner bead of the tire and the peripheral boundary between the tire tread and the sidewall are for illustrative purposes only and form no part of the claimed design.

1 Claim, 4 Drawing Sheets

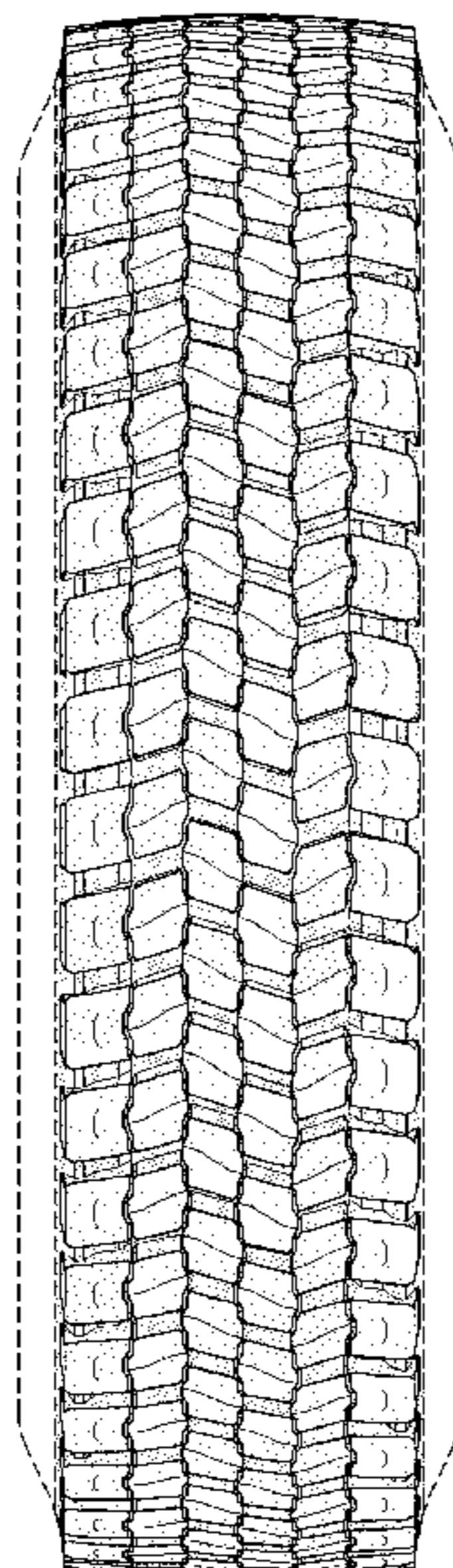

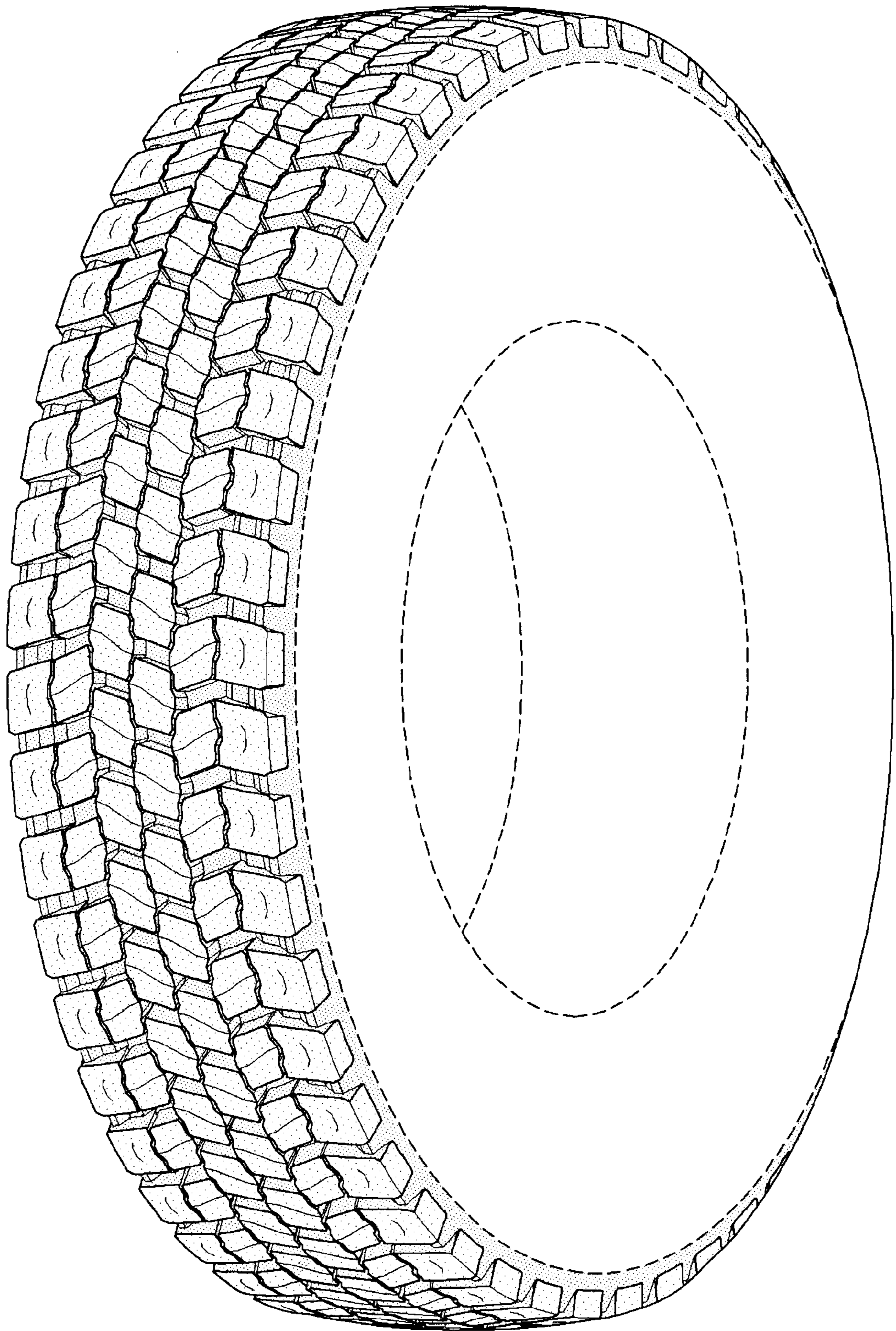

FIG-1

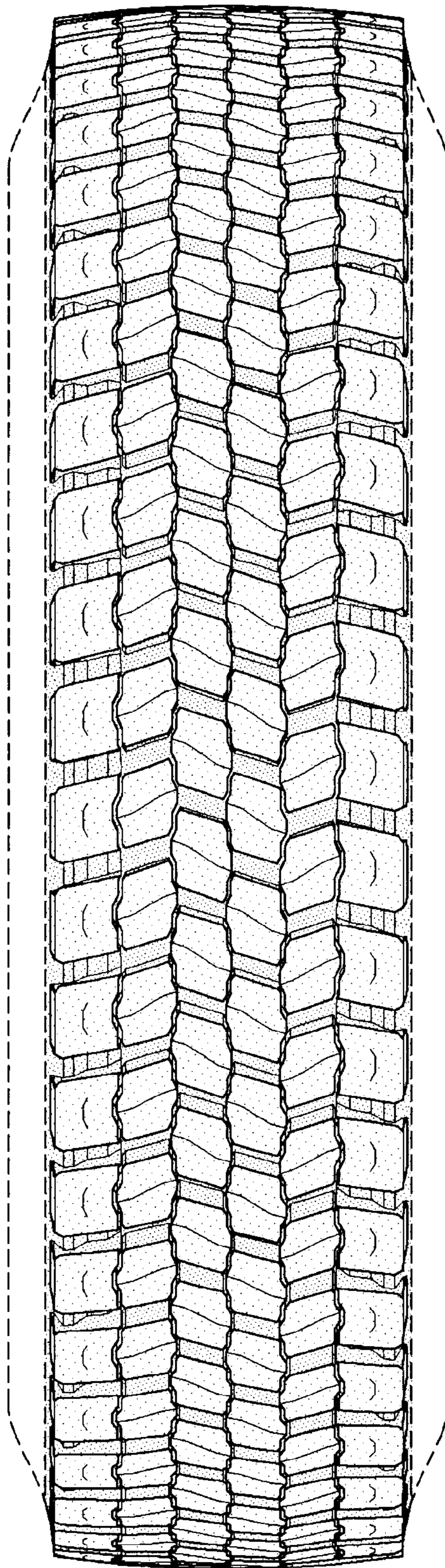

FIG-2

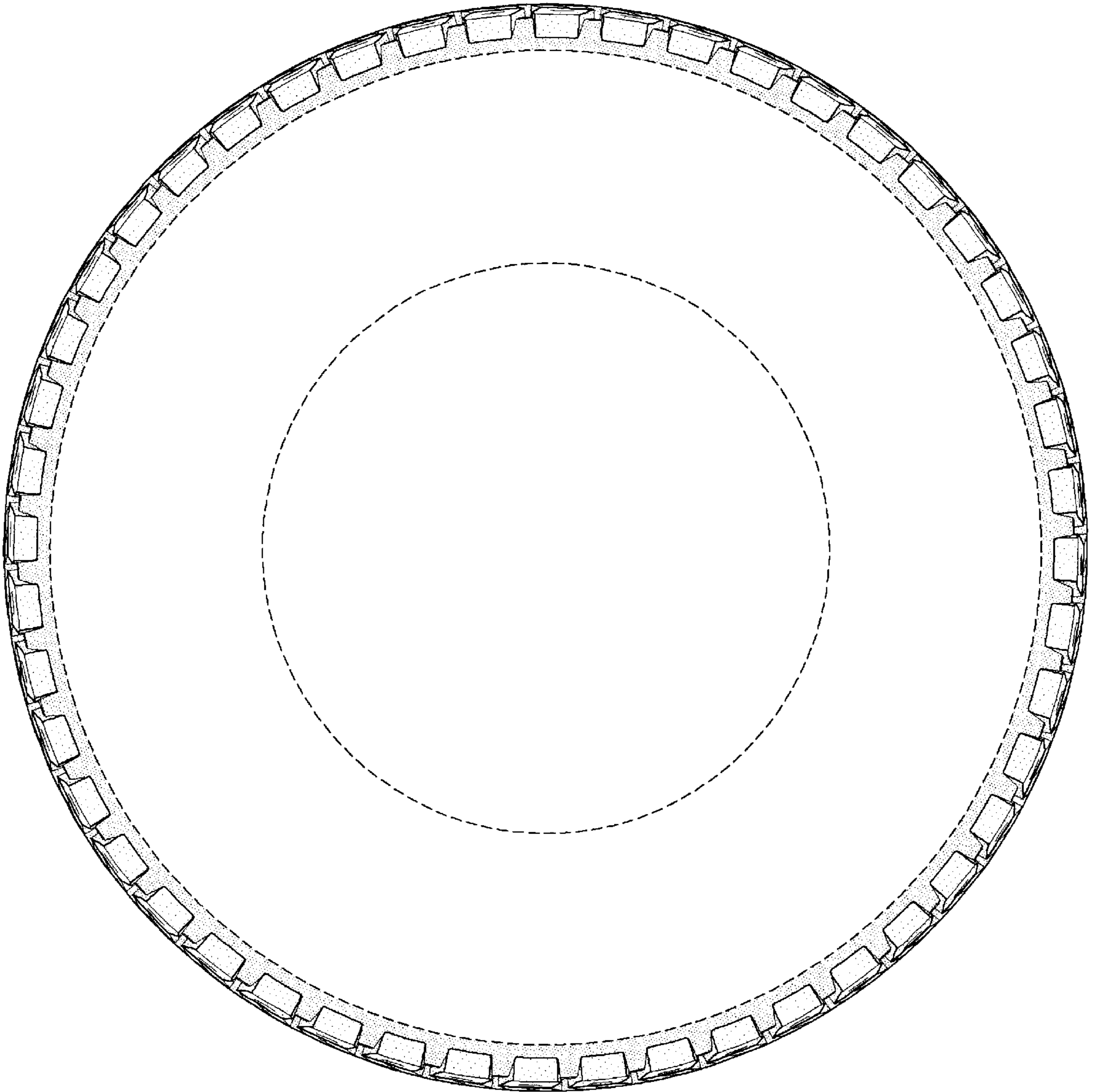

FIG-3

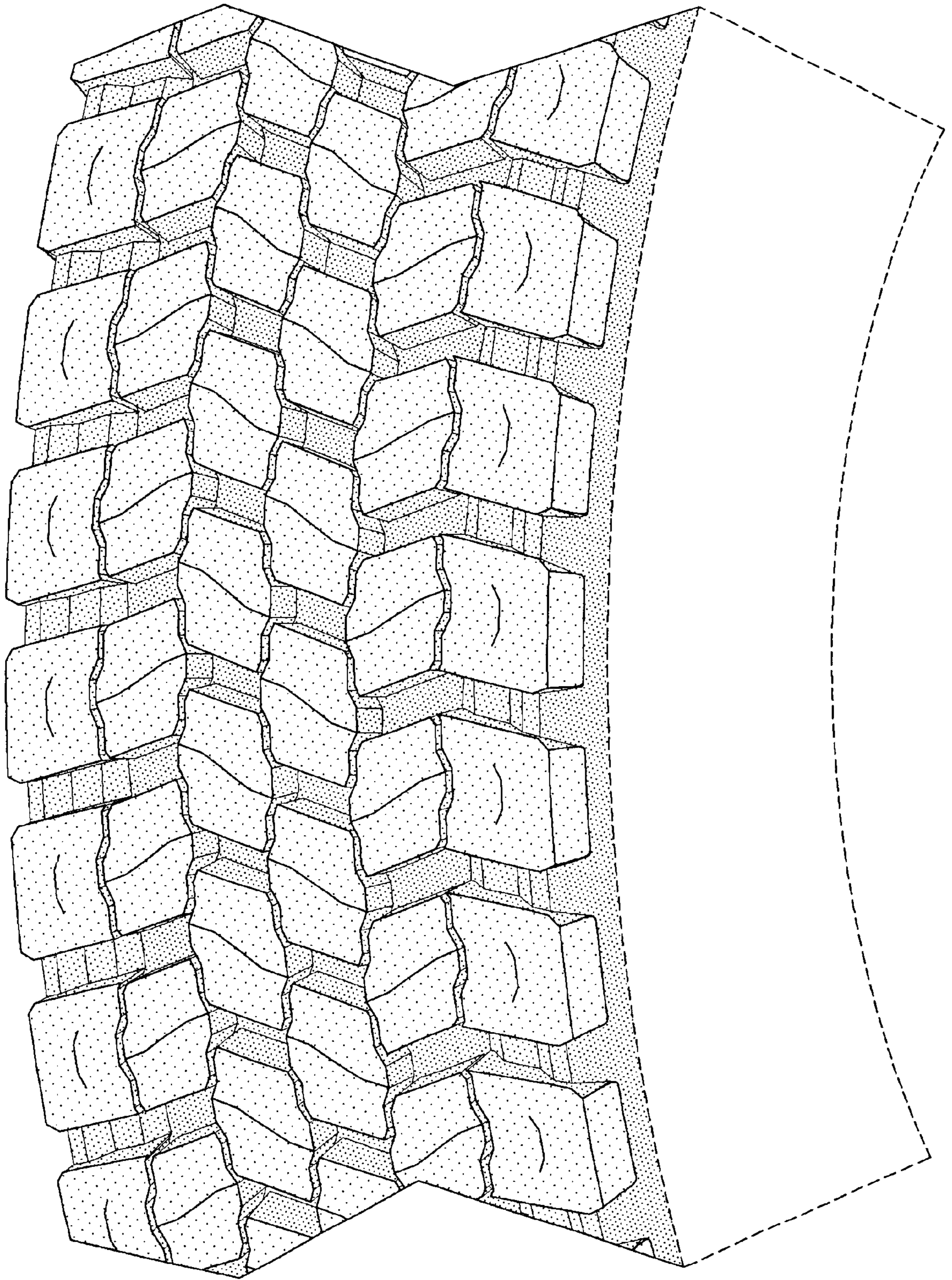

FIG-4