



US00D458502S

(12) **United States Design Patent**
Caban

(10) **Patent No.:** **US D458,502 S**

(45) **Date of Patent:** **** *Jun. 11, 2002**

(54) **BABY BATH MAT**

(76) **Inventor:** **Isabel C. Caban**, P.O. Box 330-776,
Miami, FL (US) 33233

(*) **Notice:** This patent is subject to a terminal disclaimer.

(**) **Term:** **14 Years**

(21) **Appl. No.:** **29/090,435**

(22) **Filed:** **Jul. 8, 1998**

(51) **LOC (7) Cl.** **06-13**

(52) **U.S. Cl.** **D6/603; D2/719**

(58) **Field of Search** D6/595, 582, 596,
D6/583, 603; D2/839, 889, 718, 719; 4/582;
5/417, 418, 419, 420; 2/69, 69.5, 83, 89

(56) **References Cited**

U.S. PATENT DOCUMENTS

- 3,109,176 A * 11/1963 Schuessler D2/889
- 4,897,885 A * 2/1990 Lunt 2/69.5
- 4,979,250 A * 12/1990 Troncone et al. 2/69

- 5,129,406 A * 7/1992 Magnusen et al. 2/69.5
- 5,321,863 A * 6/1994 Yamaguchi et al. 2/69.5
- 5,481,767 A * 1/1996 Lewis 5/417
- 5,640,717 A * 6/1997 Ray 2/69
- D395,188 S * 6/1998 Rush D2/719 X

* cited by examiner

Primary Examiner—Louis S. Zarfes

Assistant Examiner—Monica A. Weingart

(57) **CLAIM**

The ornamental design for an baby bath mat, as shown and described.

DESCRIPTION

FIG. 1 is a top plan view of the baby bath mat with the top flap open and the bottom flap closed thereof;

FIG. 2 is a top plan view with the top flap closed and bottom flap open thereof; and,

FIG. 3 is an enlarged top plan view with both the top and bottom flaps closed thereof.

The broken line showing in FIG. 3 of the views is conventional stitching.

1 Claim, 2 Drawing Sheets

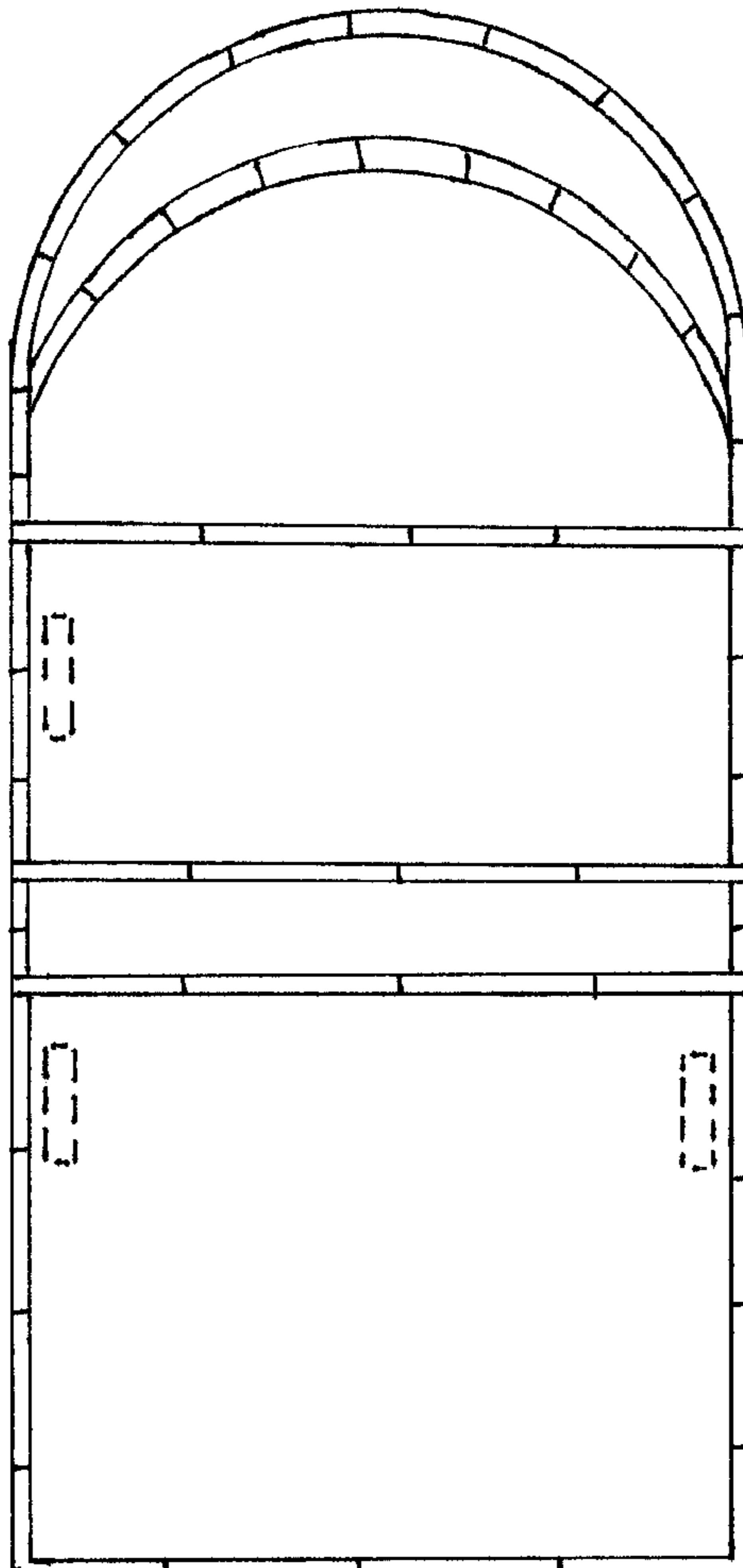

FIG.1

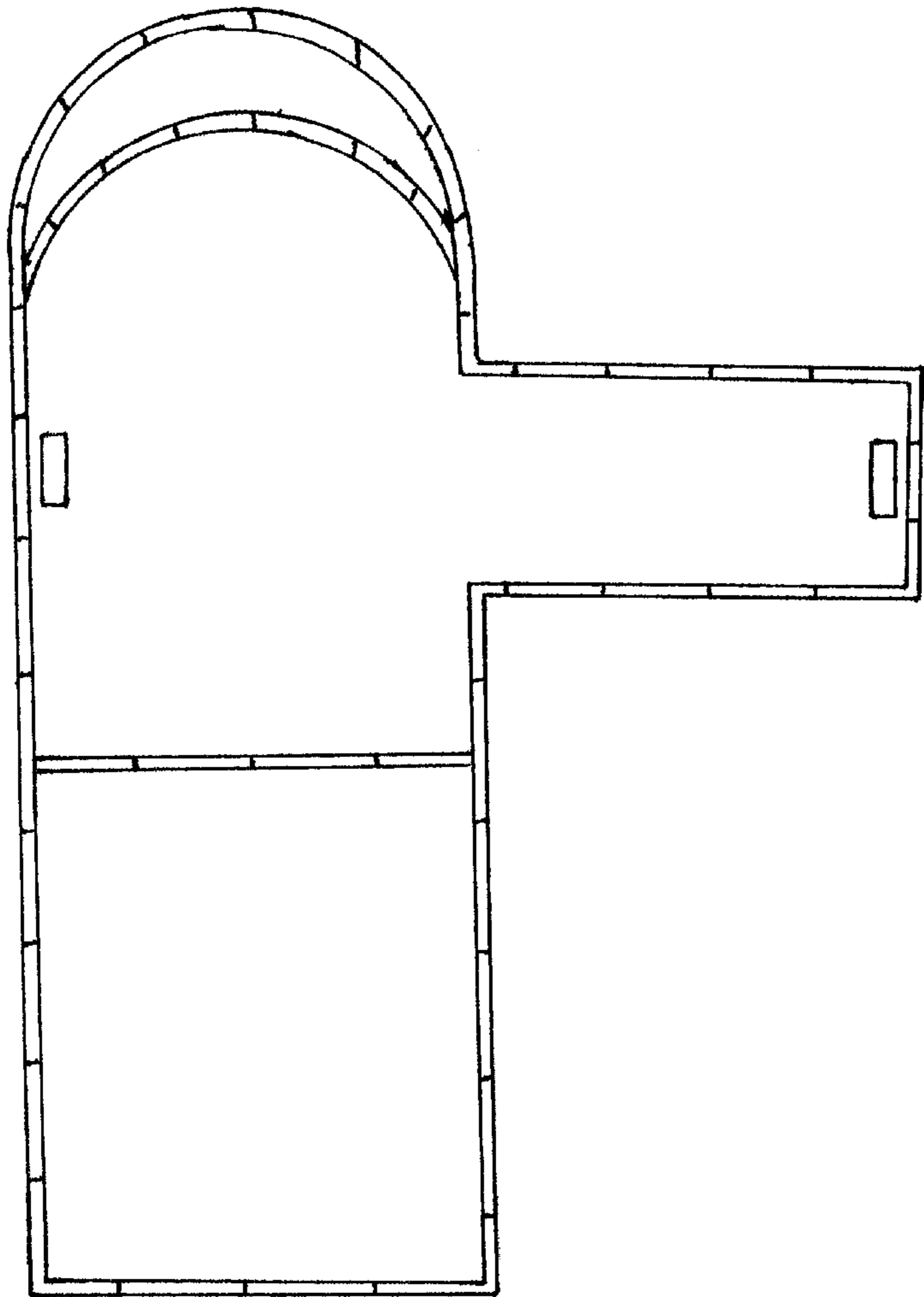

FIG.2

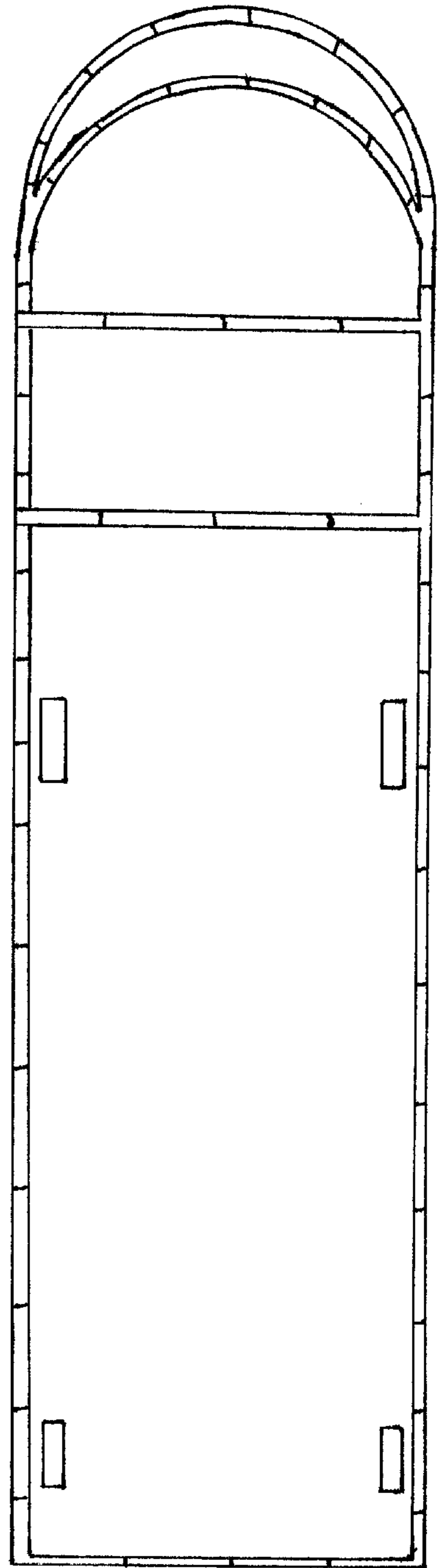

FIG. 3

