



US00D458459S

(12) **United States Design Patent**
Gottwald

(10) **Patent No.:** **US D458,459 S**

(45) **Date of Patent:** **** Jun. 11, 2002**

(54) **MIRROR**

(75) **Inventor:** **Adolf Gottwald, Iserlohn (DE)**

(73) **Assignee:** **Friedrich Grohe AG & Co. KG,**
Hemer (DE)

(**) **Term:** **14 Years**

(21) **Appl. No.:** **29/142,675**

(22) **Filed:** **May 31, 2001**

(30) **Foreign Application Priority Data**

Dec. 1, 2000 (DE) 400 11 471

(51) **LOC (7) Cl.** **06-07**

(52) **U.S. Cl.** **D6/300**

(58) **Field of Search** D6/300-302, 309-314;
40/700, 711, 714, 720, 722, 765, 780, 790,
798; 359/838, 850

(56) **References Cited**

U.S. PATENT DOCUMENTS

D166,228 S * 3/1952 Salmon D6/314

D198,853 S * 8/1964 Hoshour D6/300
D365,535 S * 12/1995 Muckler D6/300 X
5,502,907 A * 4/1996 Wang 40/711
D434,571 S * 12/2000 Copeland D6/314

* cited by examiner

Primary Examiner—Janice E. Seeger

(74) *Attorney, Agent, or Firm*—Herbert Dubno

(57) **CLAIM**

The ornamental design for a mirror, as shown and described.

DESCRIPTION

FIG. 1 is a top, front, left-side perspective view of a mirror showing my new design;

FIG. 2 is a left side elevational view thereof, the right side elevational view being mirror symmetrical thereto;

FIG. 3 is a top plan view thereof;

FIG. 4 is a front elevational view thereof;

FIG. 5 is a bottom plan view thereof; and,

FIG. 6 is a rear elevational view thereof.

1 Claim, 3 Drawing Sheets

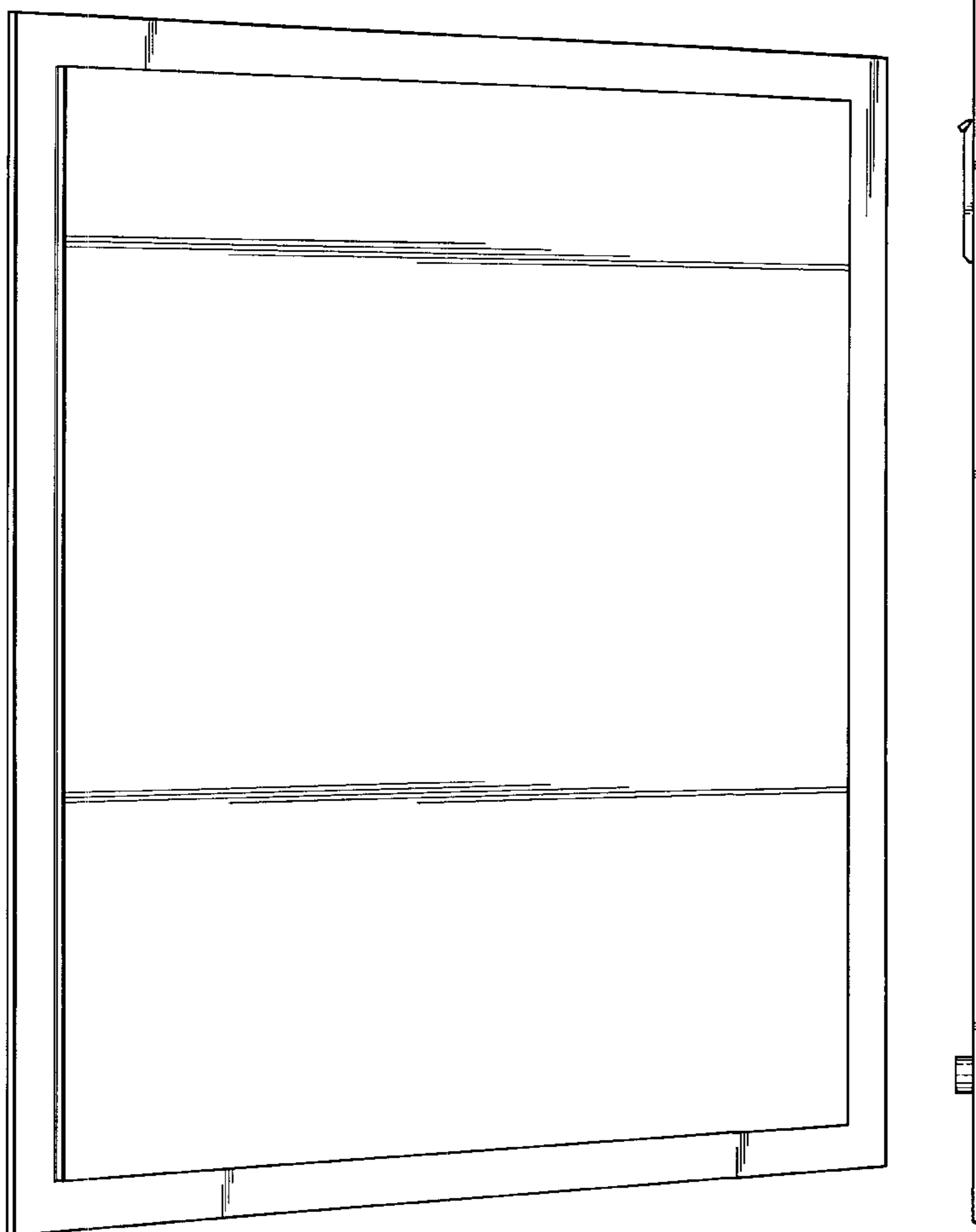

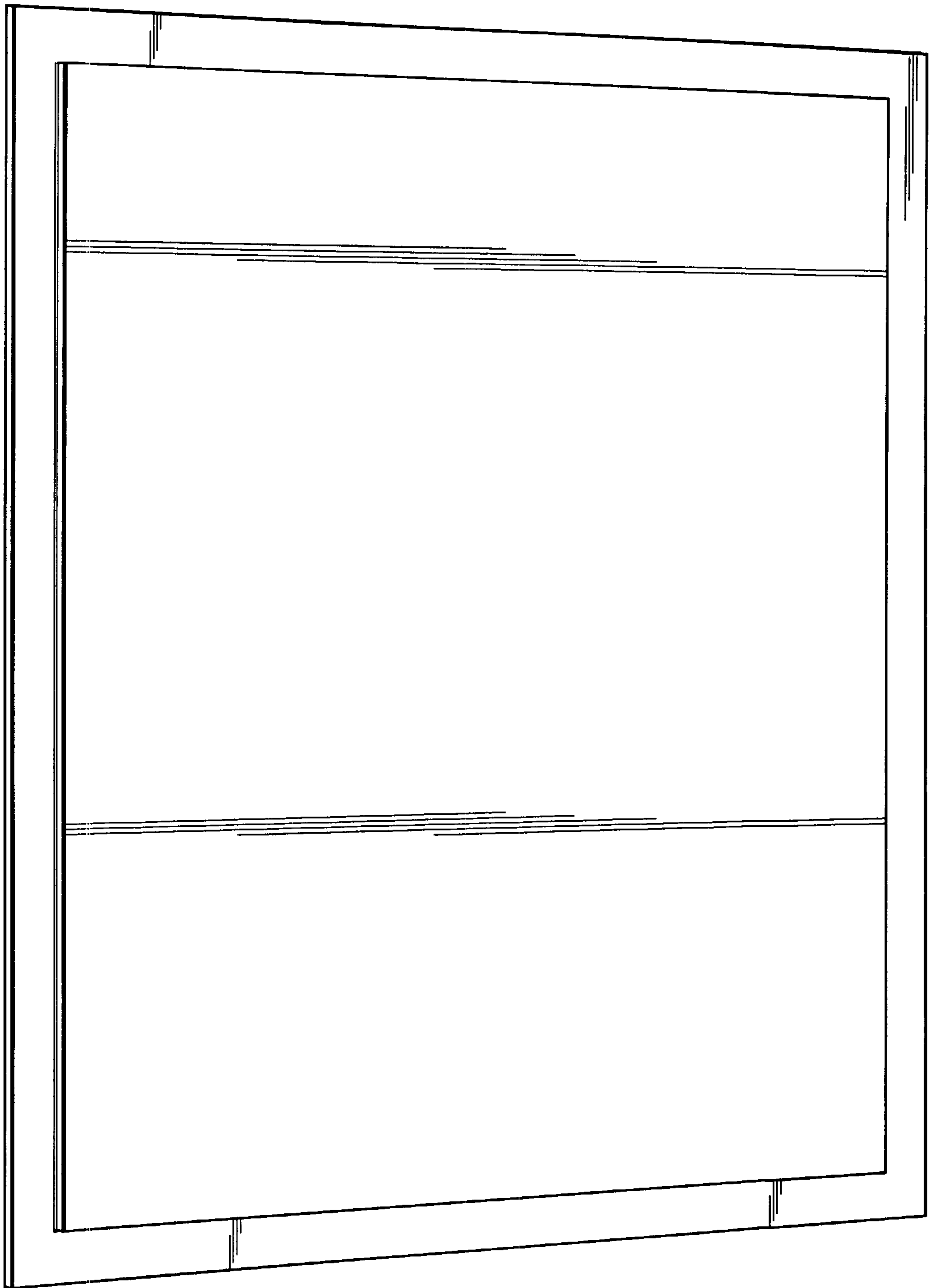

FIG. 1

FIG. 3

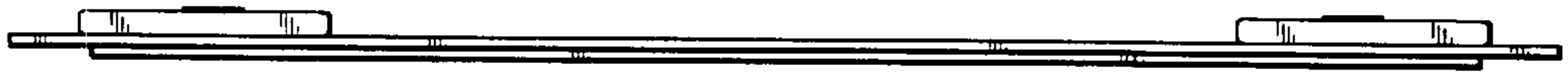

FIG. 4

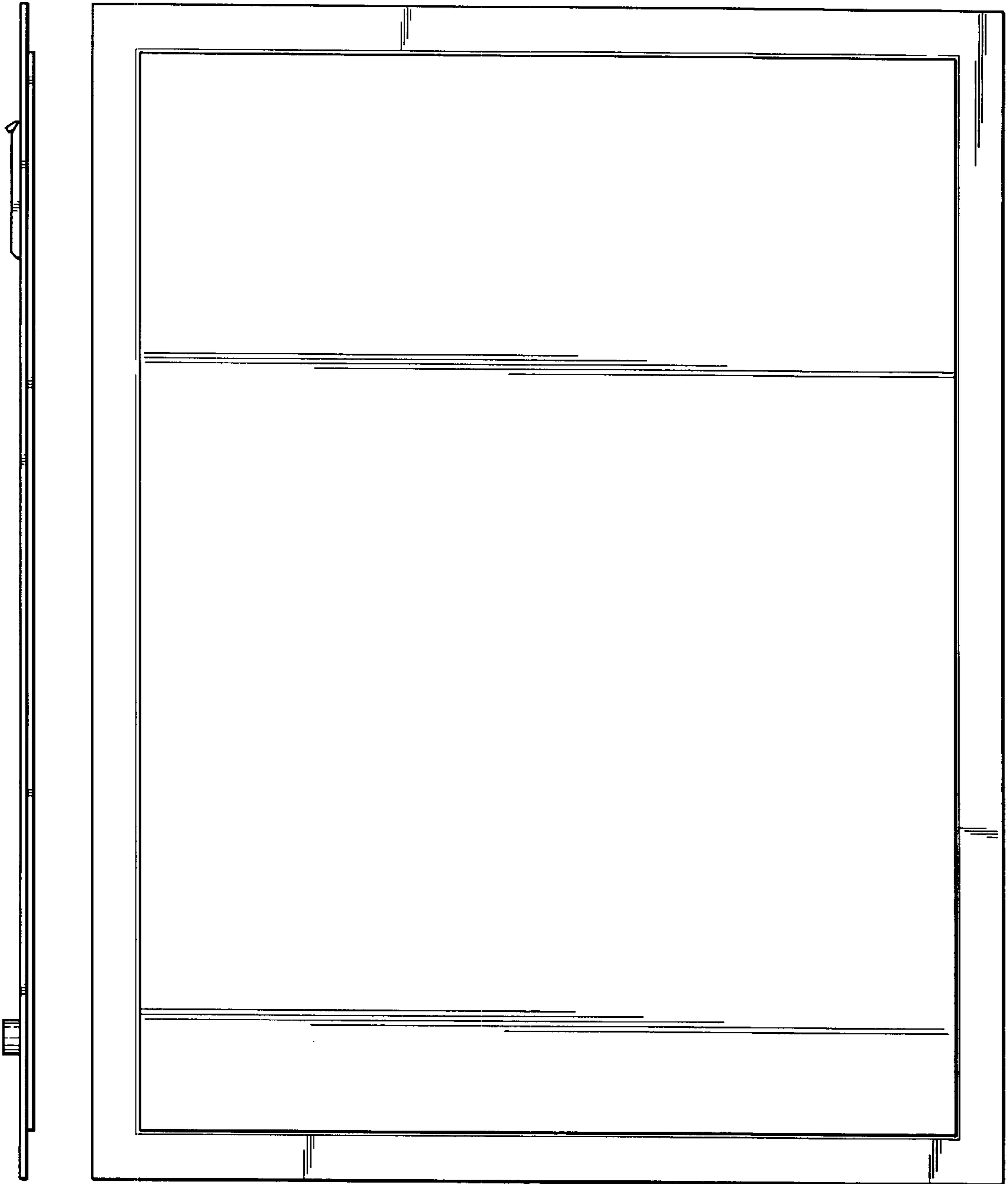

FIG. 2

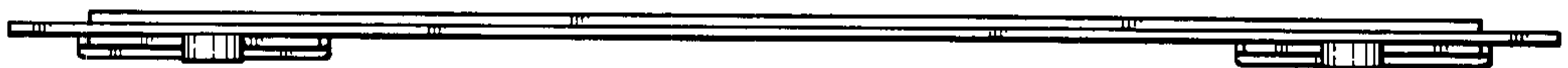

FIG. 5

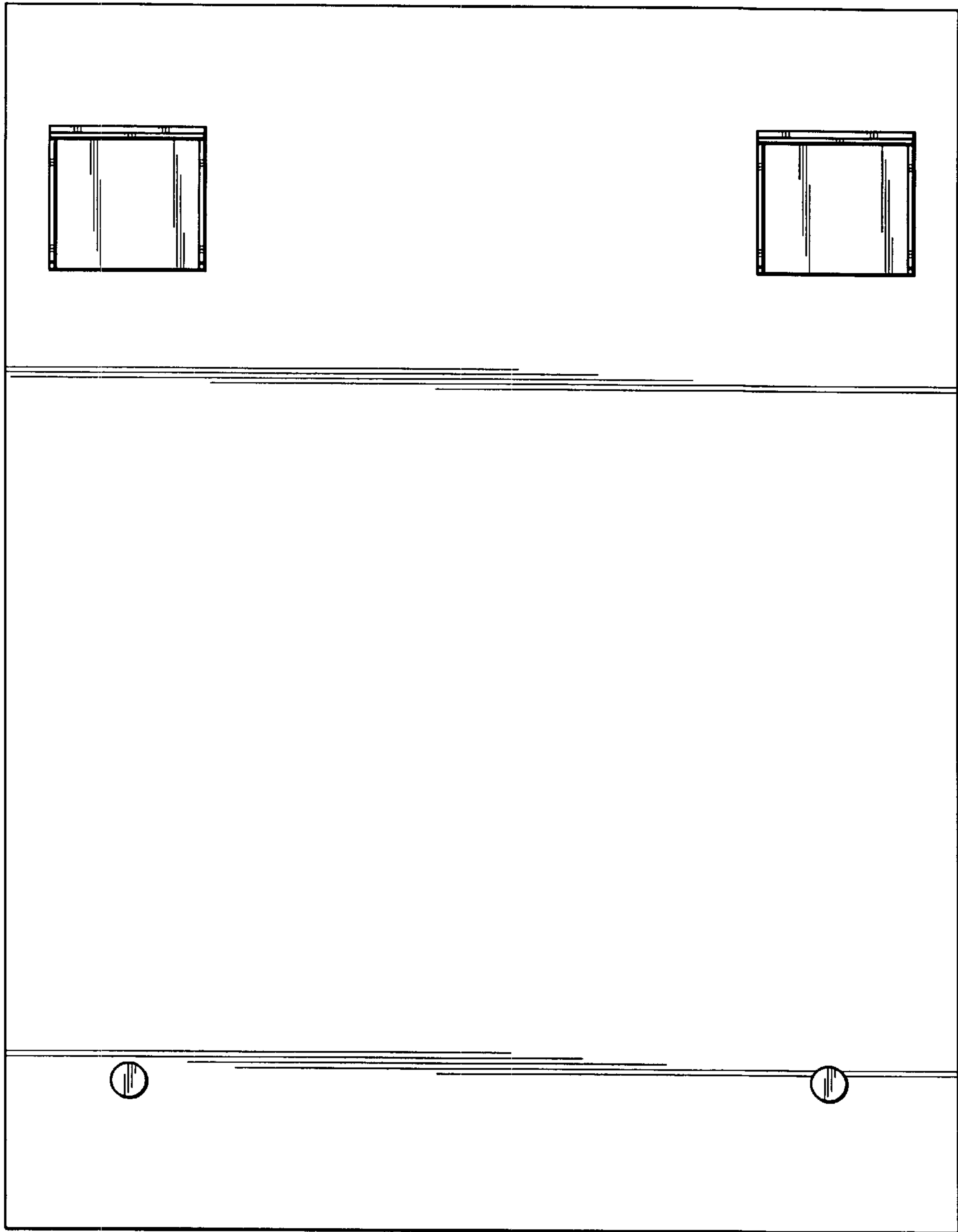

FIG. 6