



US00D458442S

(12) **United States Design Patent**
Matis

(10) **Patent No.:** **US D458,442 S**

(45) **Date of Patent:** **** Jun. 11, 2002**

(54) **FOOTWEAR PORTION**

(75) Inventor: **Clark A. Matis**, Charlotte, VT (US)

(73) Assignee: **Wolverine World Wide, Inc.**,
Rockford, MI (US)

(**) Term: **14 Years**

(21) Appl. No.: **29/142,909**

(22) Filed: **Jun. 5, 2001**

(51) **LOC (7) Cl.** **02-04**

(52) **U.S. Cl.** **D2/969; D2/903; D2/907**

(58) **Field of Search** **D2/896, 897, 902-905,**
D2/907-912, 923, 924, 943, 944, 946, 947,
969-975; 36/83, 114, 115, 126-131, 136-138,
45, 50.1

(56) **References Cited**

U.S. PATENT DOCUMENTS

D155,956 S	*	11/1949	Wood	D2/969
D305,476 S	*	1/1990	Yung-Mao	D2/969
D364,266 S	*	11/1995	Orzeck	D2/969
D425,291 S	*	5/2000	Matis	D2/969
D425,692 S	*	5/2000	Matis	D2/969
D427,423 S	*	7/2000	Simpson	D2/969
D442,771 S	*	5/2001	Haas	D2/969

OTHER PUBLICATIONS

Merrell Fall 2000 Catalog, pp. 13-18.

* cited by examiner

Primary Examiner—Louis S. Zarfes

Assistant Examiner—Gregory Andoll

(74) *Attorney, Agent, or Firm*—Warner Norcross & Judd
LLP

(57) **CLAIM**

The ornamental design for footwear portion, as shown and described.

DESCRIPTION

FIG. 1 is a perspective view of the footwear portion embodying the new design;
FIG. 2 is a top plan view thereof;
FIG. 3 is a right side elevational view thereof; and
FIG. 4 is a left side elevational view thereof.
FIG. 5 is a front elevational view thereof; and,
FIG. 6 is a rear elevational view thereof.
FIGS. 1-6 show an undersurface of an outsole in broken lines. The undersurface of an outsole does not form any part of the claimed design.

1 Claim, 4 Drawing Sheets

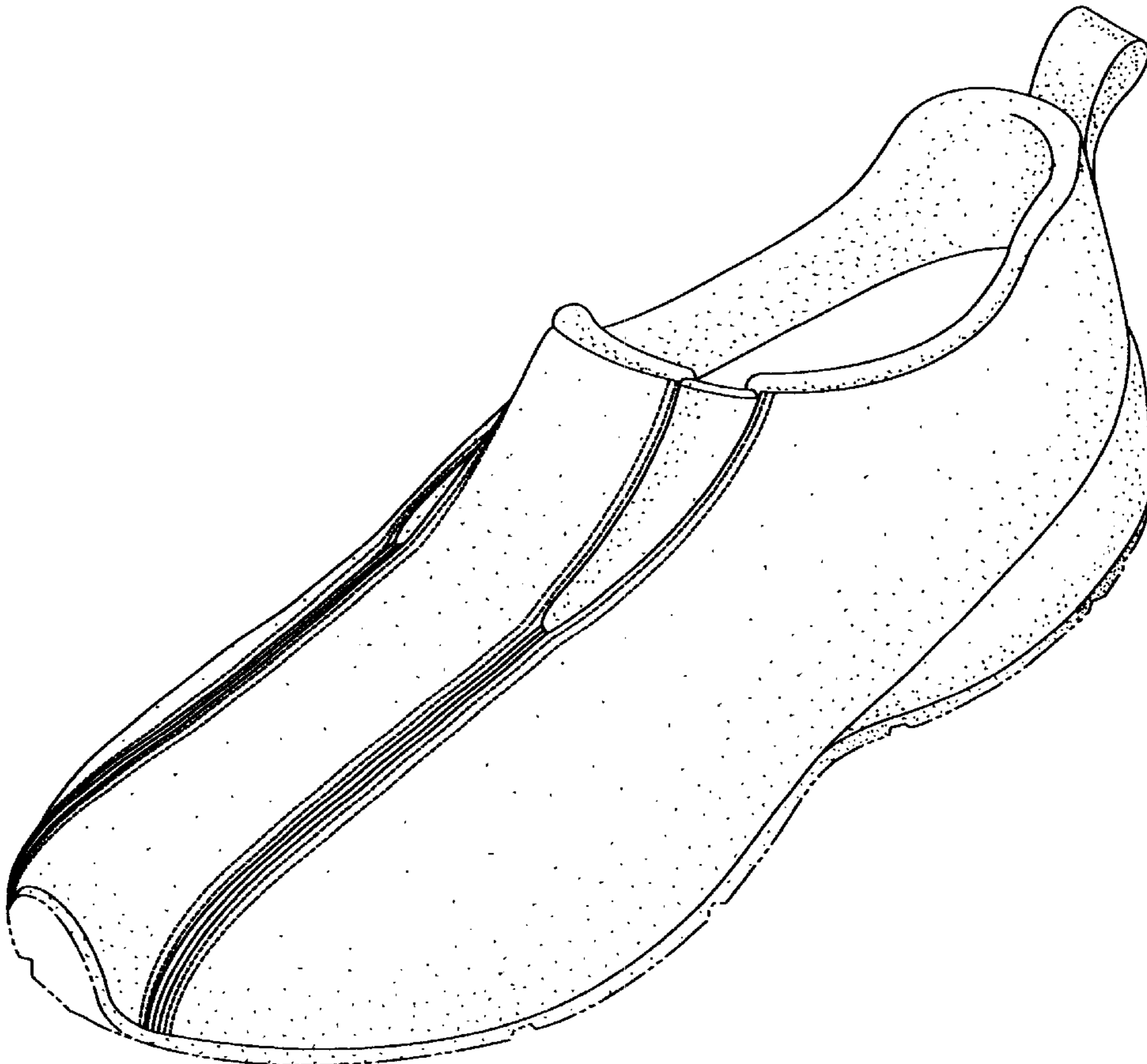

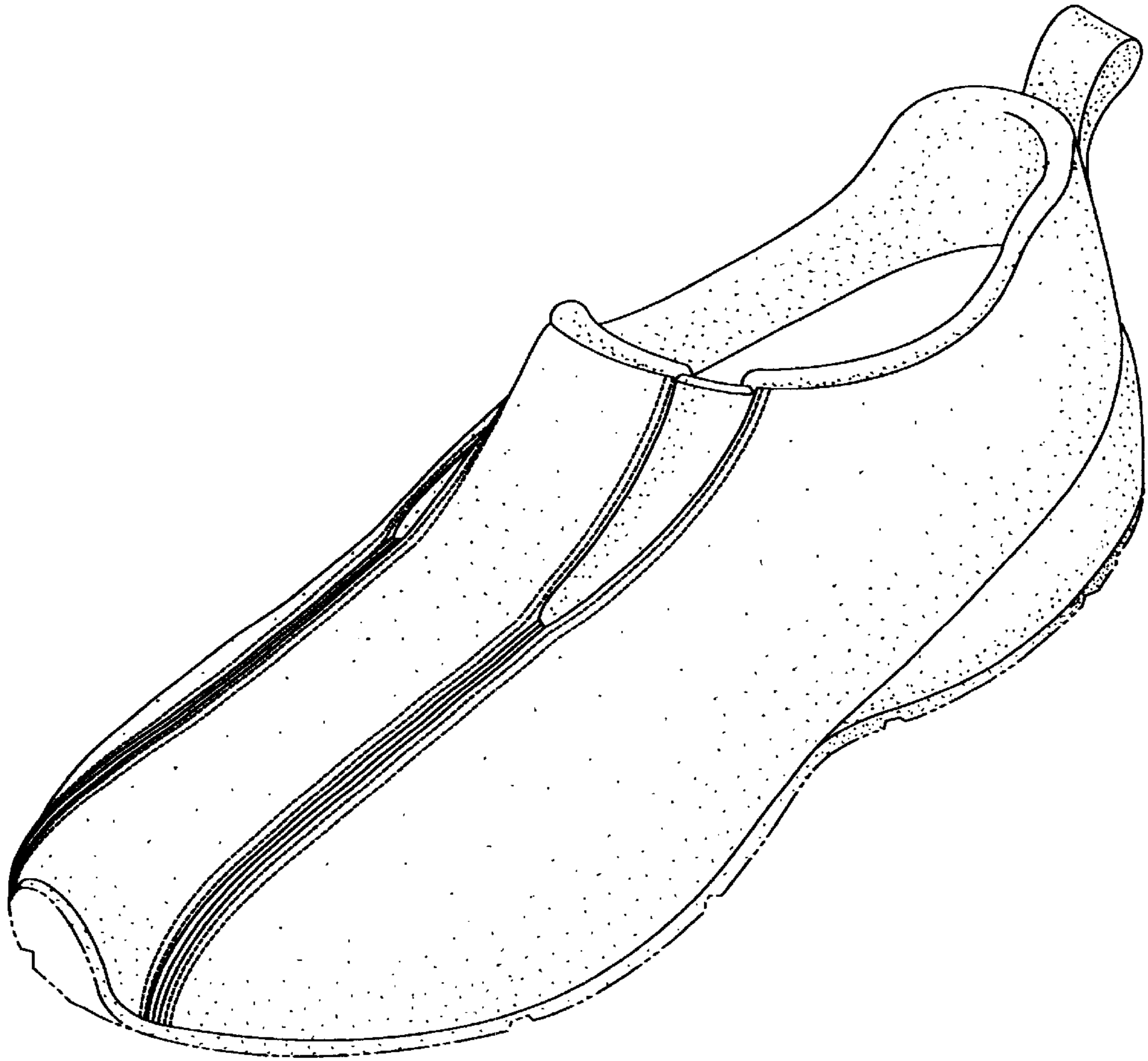

Fig. 1

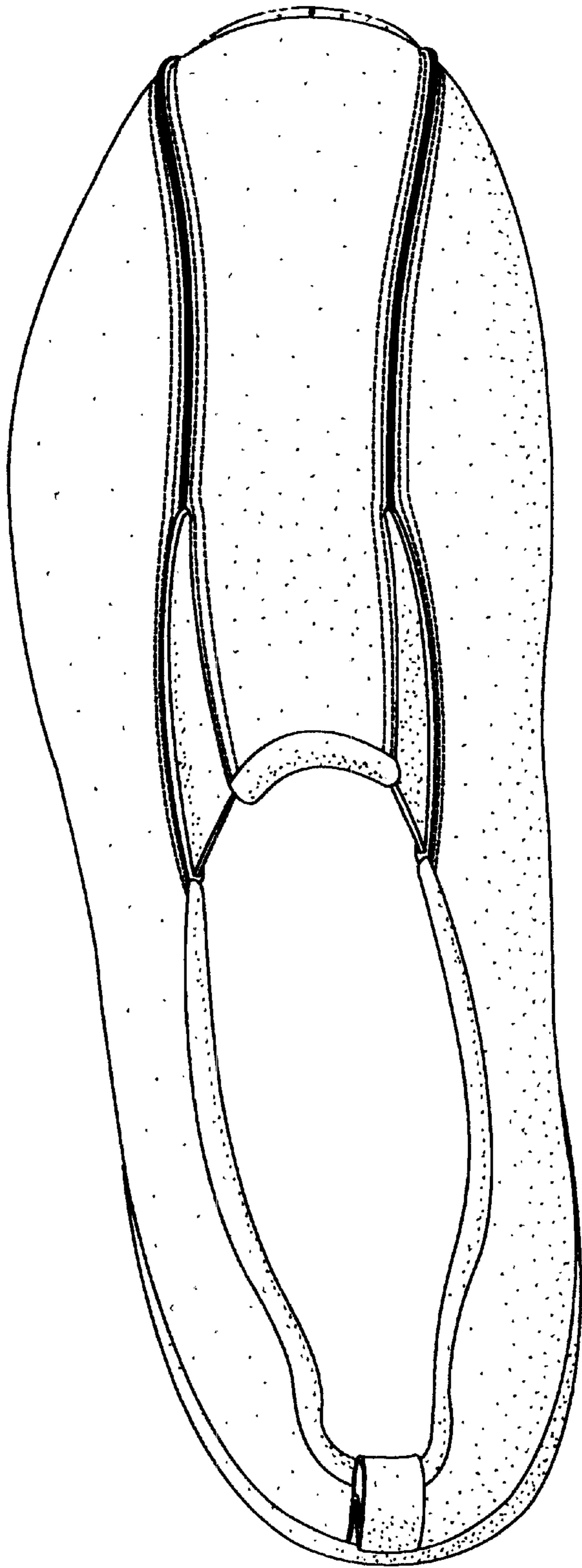

Fig. 2

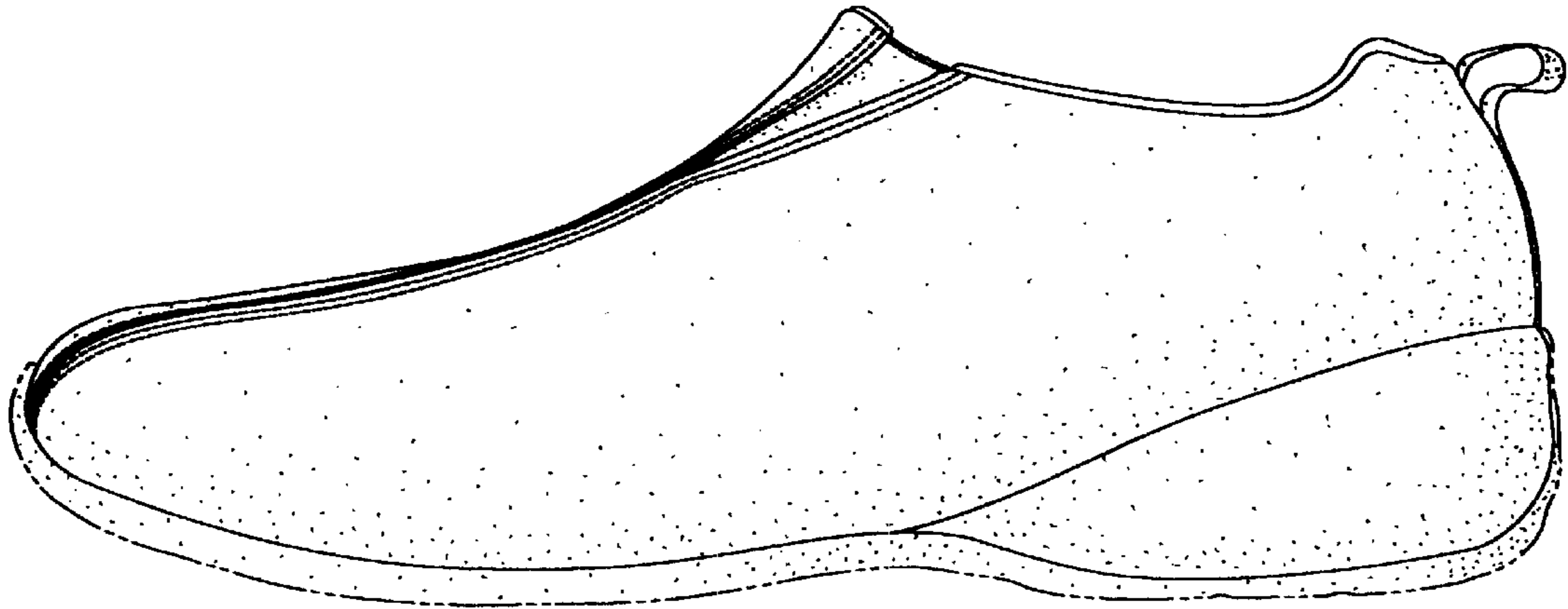

Fig. 3

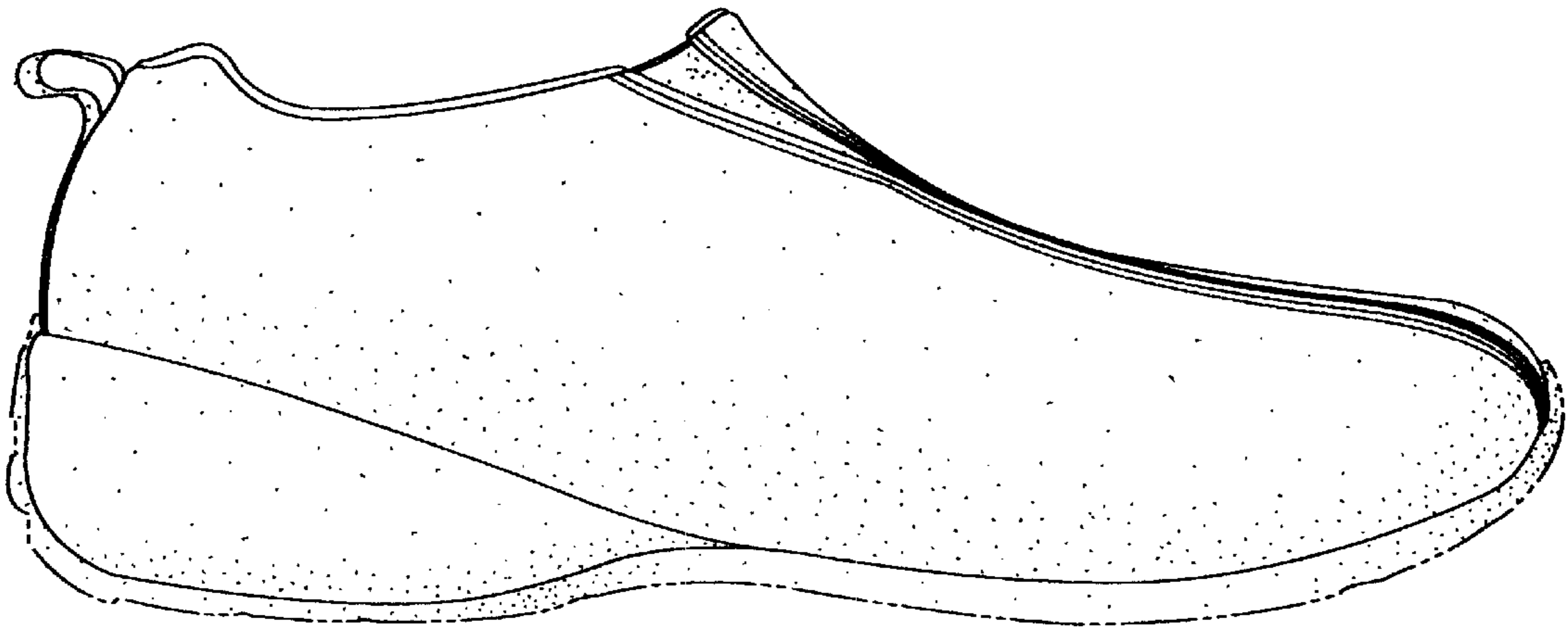

Fig. 4

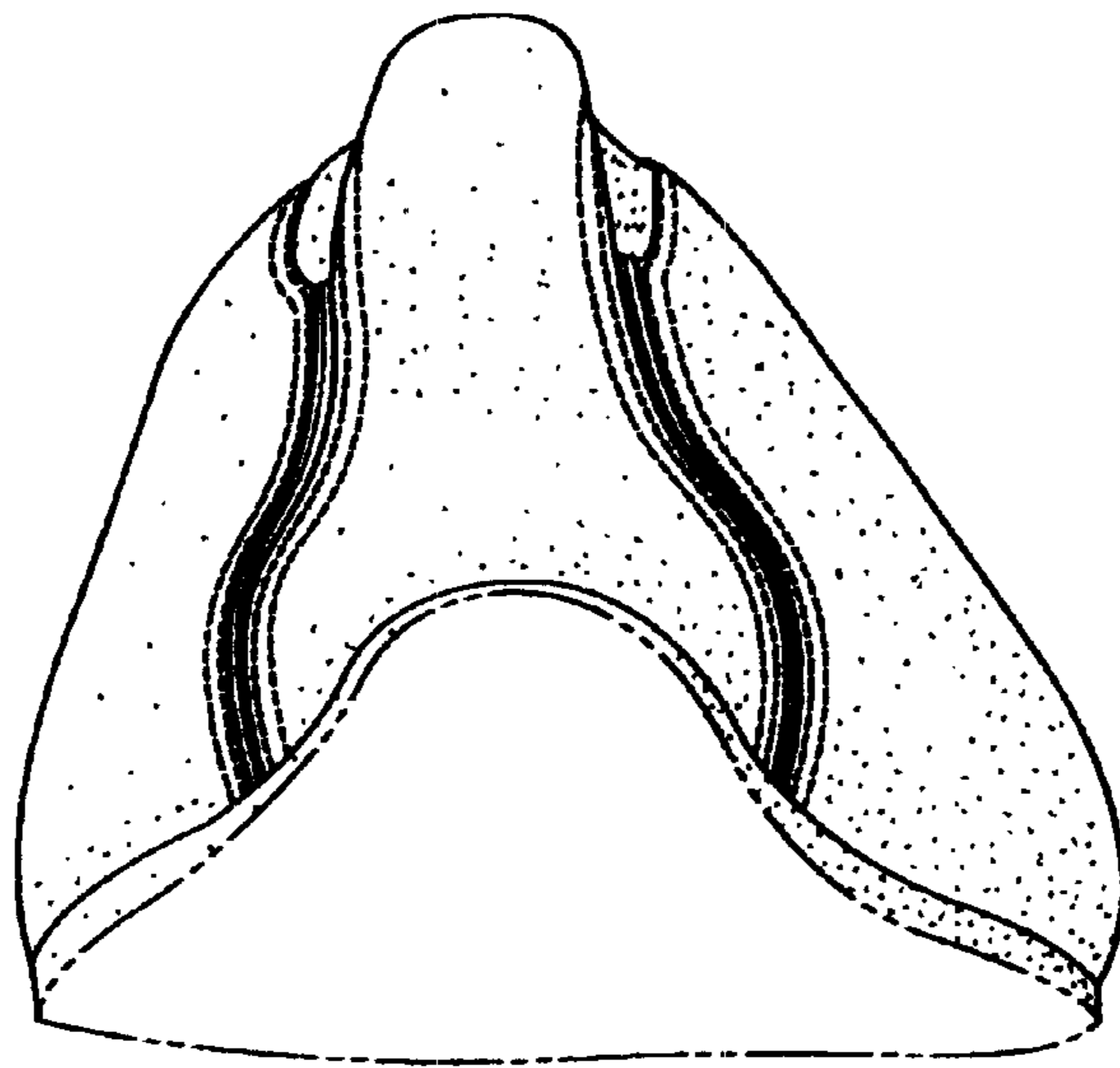

Fig. 5

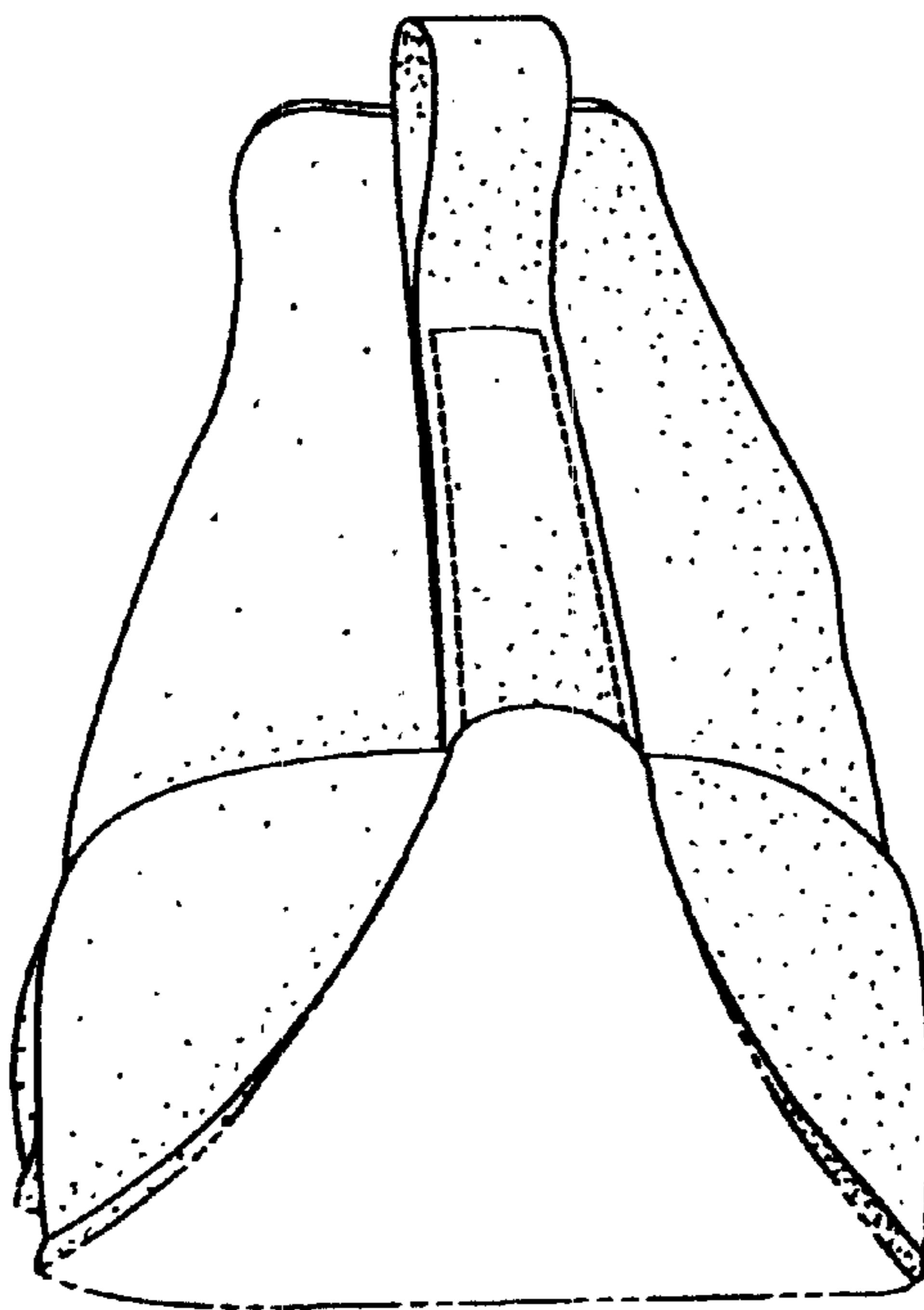

Fig. 6