



US00D458441S

(12) **United States Design Patent**
Gillespie

(10) **Patent No.:** **US D458,441 S**

(45) **Date of Patent:** **** Jun. 11, 2002**

- (54) **SHOE SOLE**
- (75) Inventor: **Kevin H. Gillespie**, Jamaica Plain, MA (US)
- (73) Assignee: **SRL, Inc.**, Wilmington, DE (US)
- (**) Term: **14 Years**
- (21) Appl. No.: **29/137,340**
- (22) Filed: **Feb. 16, 2001**
- (51) **LOC (7) Cl.** **02-04**
- (52) **U.S. Cl.** **D2/957; D2/953; D2/954; D2/956; D2/960**
- (58) **Field of Search** D2/902, 904, 908, D2/909, 911, 914, 916, 920, 946-948, 951-962, 967, 972, 977; D6/608; D21/713; D23/231; 2/175.1; 36/114-116, 117.1, 117.2, 117.3, 117.4, 12, 122-136, 14, 15, 25 R, 28, 30 R, 31, 32 R, 36 R, 3 B, 42-45, 50.1, 59 C, 59 R, 61, 62, 67 A, 67 B, 67 D, 67 R, 7.1 R, 7.3-7.7, 72 R, 74, 77 R, 89, 91, 127, 134

D351,716 S	*	10/1994	Kawasaki	D2/952
D366,952 S	*	2/1996	Pyle	D2/908
D389,994 S	*	2/1998	Sessa	D2/953
5,787,609 A		8/1998	Wu		
D397,546 S	*	9/1998	Merceron	D2/951
5,852,886 A		12/1998	Slepian et al.		
D405,942 S	*	2/1999	Kelchak	D2/947
5,970,628 A		10/1999	Meschan		
5,974,695 A		11/1999	Slepian et al.		
6,026,593 A		2/2000	Harmon-Weiss et al.		
6,050,001 A		4/2000	Ditrich		
6,050,002 A		4/2000	Meschan		
6,082,023 A		7/2000	Dalton		
6,082,024 A		7/2000	DelBiondi		
6,115,944 A		9/2000	Lain		
D434,549 S	*	12/2000	Solaroli	D2/951
D452,061 S	*	12/2001	Smith	D2/957

* cited by examiner

Primary Examiner—Celia Murphy

(74) *Attorney, Agent, or Firm*—Fish & Richardson P.C.

(57) **CLAIM**

The ornamental design for a shoe sole, as shown and described.

DESCRIPTION

FIG. 1 is a perspective view of a shoe sole showing my new design;
 FIG. 2 is a bottom plan view of the shoe sole of FIG. 1;
 FIG. 3 is a top plan view of the shoe sole of FIG. 1;
 FIG. 4 is a right side elevational view of the shoe sole of FIG. 1;
 FIG. 5 is a left side elevational view of the shoe sole of FIG. 1;
 FIG. 6 is a front elevational view of the shoe sole of FIG. 1;
 and,
 FIG. 7 is a rear elevational view of the shoe sole of FIG. 1.

1 Claim, 5 Drawing Sheets

(56) **References Cited**

U.S. PATENT DOCUMENTS

2,193,943 A	*	3/1940	Shea		
D185,654 S	*	7/1959	Zerkowitz		
4,281,467 A	*	8/1981	Anderie	36/32 R
4,624,062 A	*	11/1986	Autry	36/114
D288,621 S	*	3/1987	Surpuriya et al.	D2/961
D298,483 S	*	11/1988	Liggett et al.	D2/954
4,794,704 A		1/1989	Franklin et al.		
4,817,304 A		4/1989	Parker et al.		
D320,884 S	*	10/1991	Brue	D2/957
D323,059 S	*	1/1992	Hatfield	D2/954
D341,708 S	*	11/1993	Blissett	D2/957
D344,172 S	*	2/1994	Dolinsky	D2/957



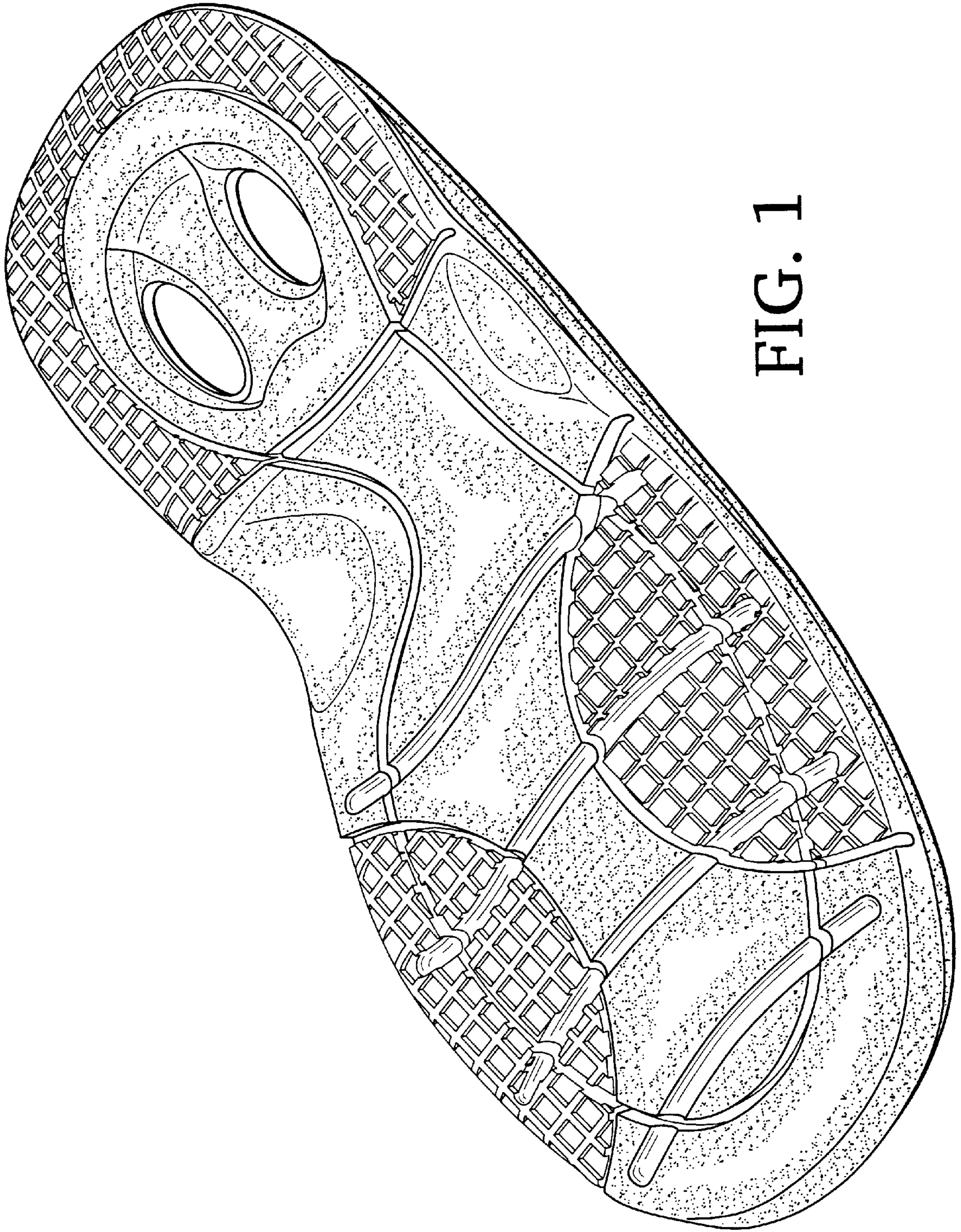

FIG. 1

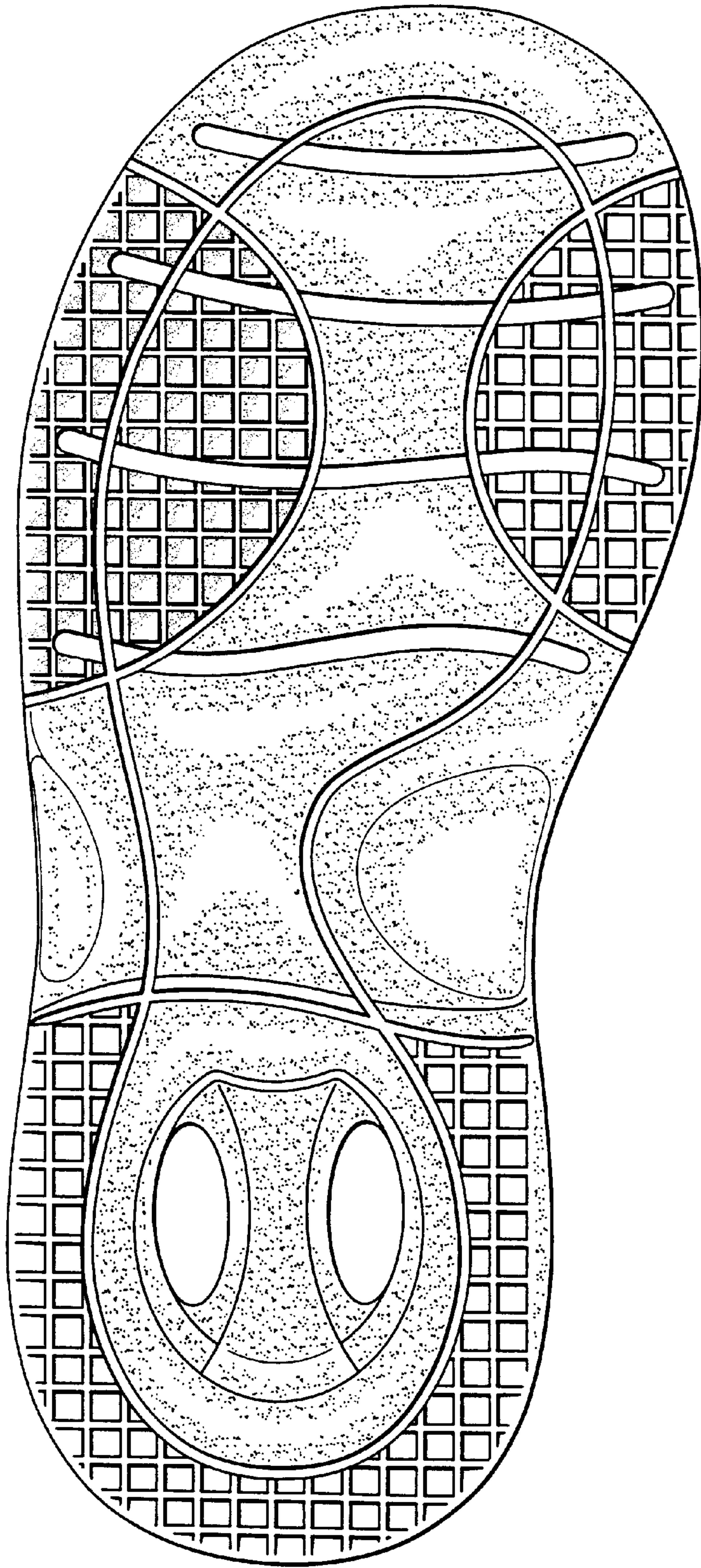

FIG. 2

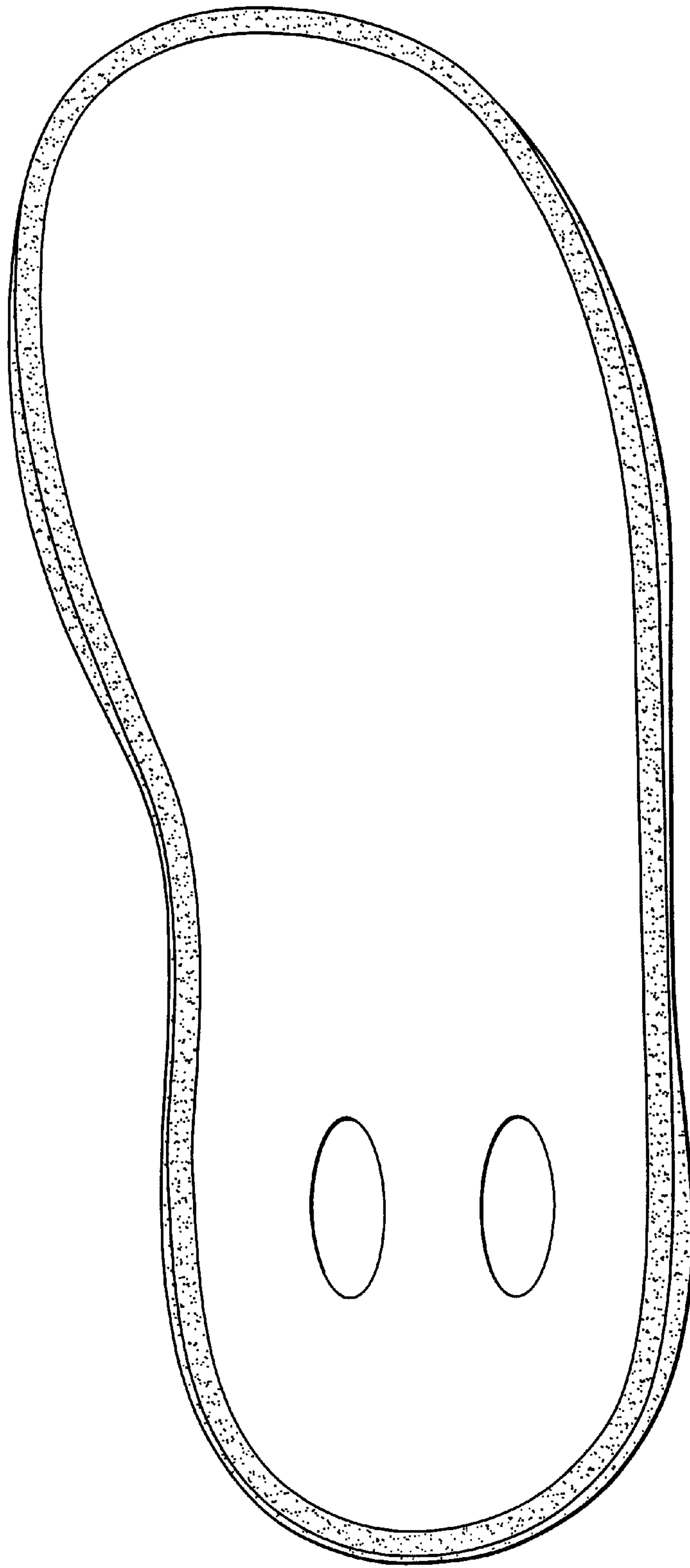

FIG. 3

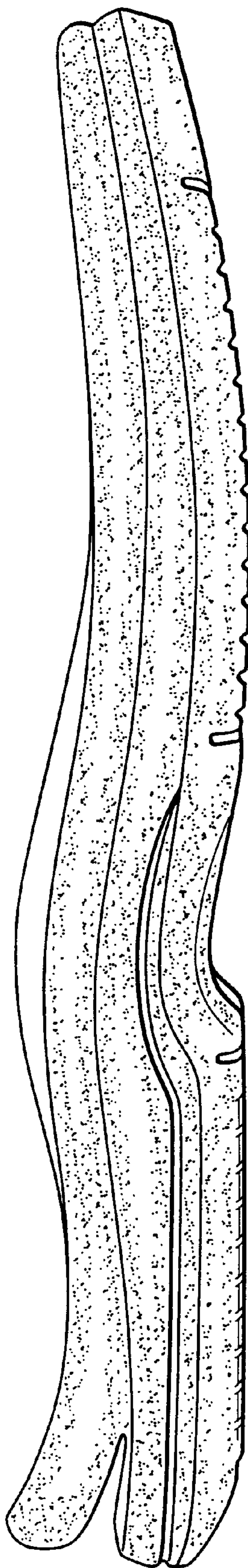

FIG. 4

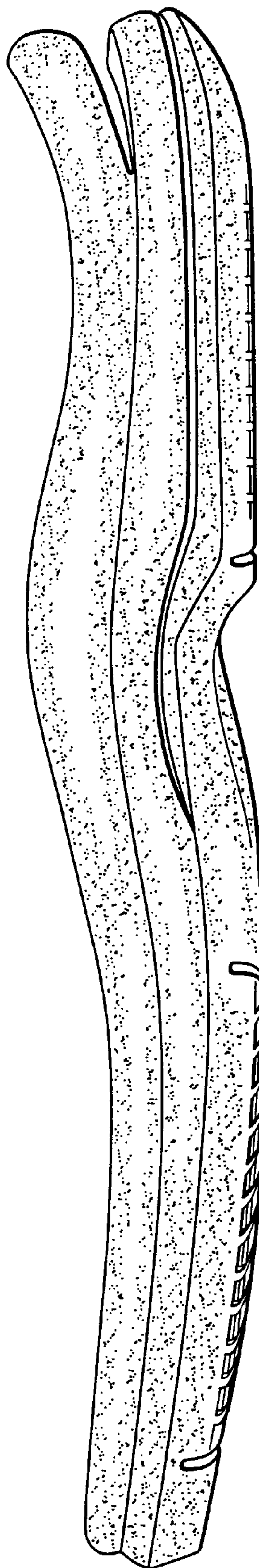

FIG. 5

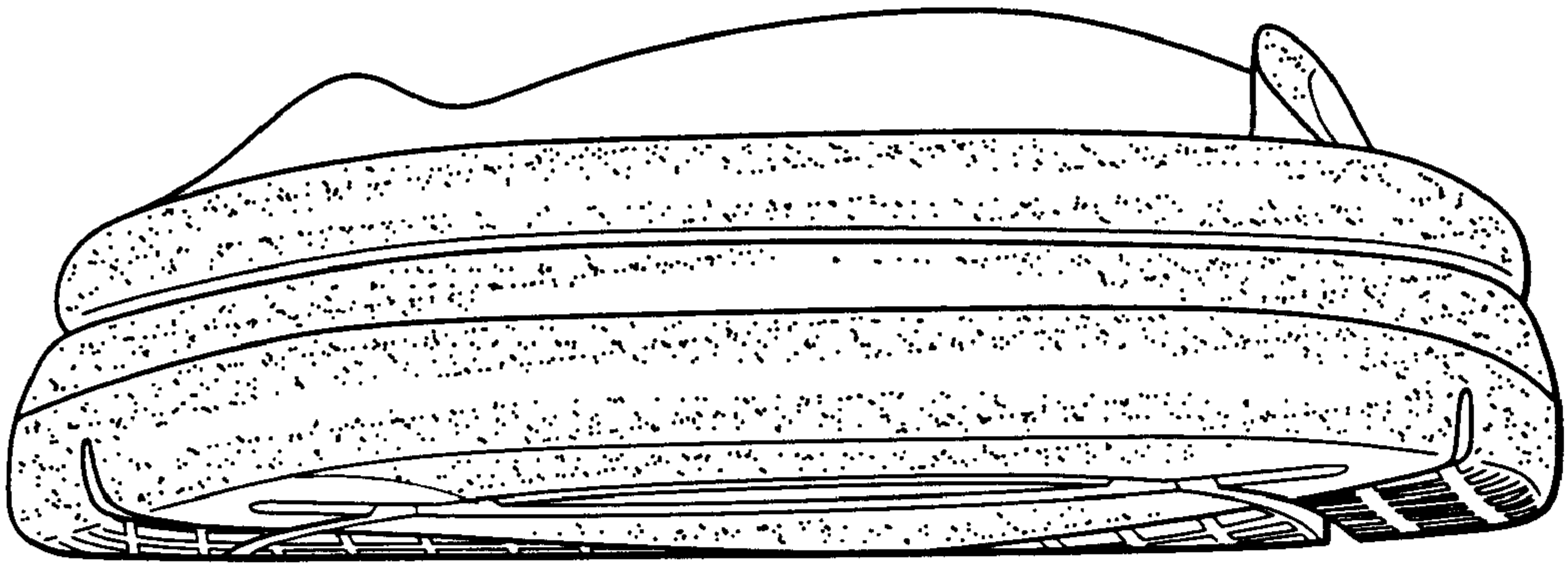

FIG. 6

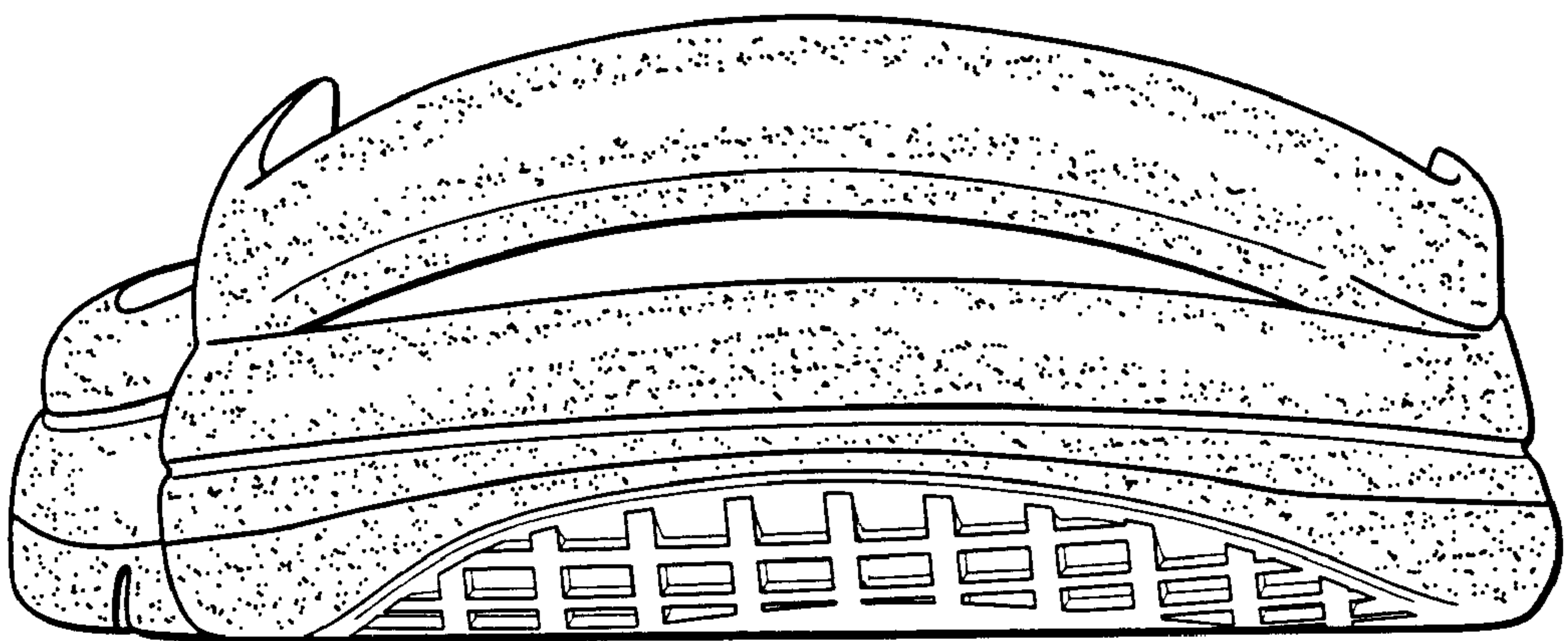

FIG. 7

UNITED STATES PATENT AND TRADEMARK OFFICE
CERTIFICATE OF CORRECTION

PATENT NO. : Des. 458,441 S
DATED : June 11, 2002
INVENTOR(S) : Kevin H. Gillespie

Page 1 of 1

It is certified that error appears in the above-identified patent and that said Letters Patent is hereby corrected as shown below:

Title page,

Item [56], U.S. PATENT DOCUMENTS, U.S Patent No. "4,794,704" should be
-- 4,794,707 --.

Signed and Sealed this

Twenty-first Day of January, 2003

A handwritten signature in black ink, appearing to read "James E. Rogan", written over a horizontal line.

JAMES E. ROGAN
Director of the United States Patent and Trademark Office