



US00D458227S

(12) **United States Design Patent**
Aldridge

(10) **Patent No.:** **US D458,227 S**

(45) **Date of Patent:** **** Jun. 4, 2002**

(54) **PCB CONNECTOR**

(75) **Inventor:** **Ian Edward Aldridge, Hampshire (GB)**

(73) **Assignee:** **Contour Electronics Limited (GB)**

(**) **Term:** **14 Years**

(21) **Appl. No.:** **29/144,480**

(22) **Filed:** **Jul. 3, 2001**

(51) **LOC (7) Cl.** **13-03**

(52) **U.S. Cl.** **D13/147**

(58) **Field of Search** **D13/147; 439/660,**
439/559, 562, 564, 55, 76.1, 78

(56) **References Cited**

U.S. PATENT DOCUMENTS

- 4,676,575 A * 6/1987 Denlinger et al. 439/559 X
- 4,697,864 A * 10/1987 Hayes et al. 439/444
- 5,279,507 A * 1/1994 Kameyama 439/552
- 5,464,355 A * 11/1995 Rothenberger 439/559
- 5,487,680 A * 1/1996 Yamanashi 439/552
- 5,562,292 A * 10/1996 Roy et al. 439/556 X

- 5,564,952 A * 10/1996 Davis 439/682
- 5,621,328 A * 4/1997 Yamanashi 439/559 X
- 5,728,974 A * 3/1998 Kitoh et al. 174/65 SS
- D415,999 S * 11/1999 Esposito D13/147 X
- 6,280,246 B1 * 8/2001 Sawayanagi 439/567

* cited by examiner

Primary Examiner—Joel Sincavage

(74) *Attorney, Agent, or Firm*—George R. McGuire;
Hancock & Estabrook, LLP

(57) **CLAIM**

The ornamental design for a PCB connector, as shown and described.

DESCRIPTION

FIG. 1 is a top plan view of a PCB connector showing my new design;

FIG. 2 is a front view thereof;

FIG. 3 is a cross-sectional view from 3 to 3 in FIG. 2;

FIG. 4 is a view from one side; and,

FIG. 5 is a view from the other side.

1 Claim, 1 Drawing Sheet

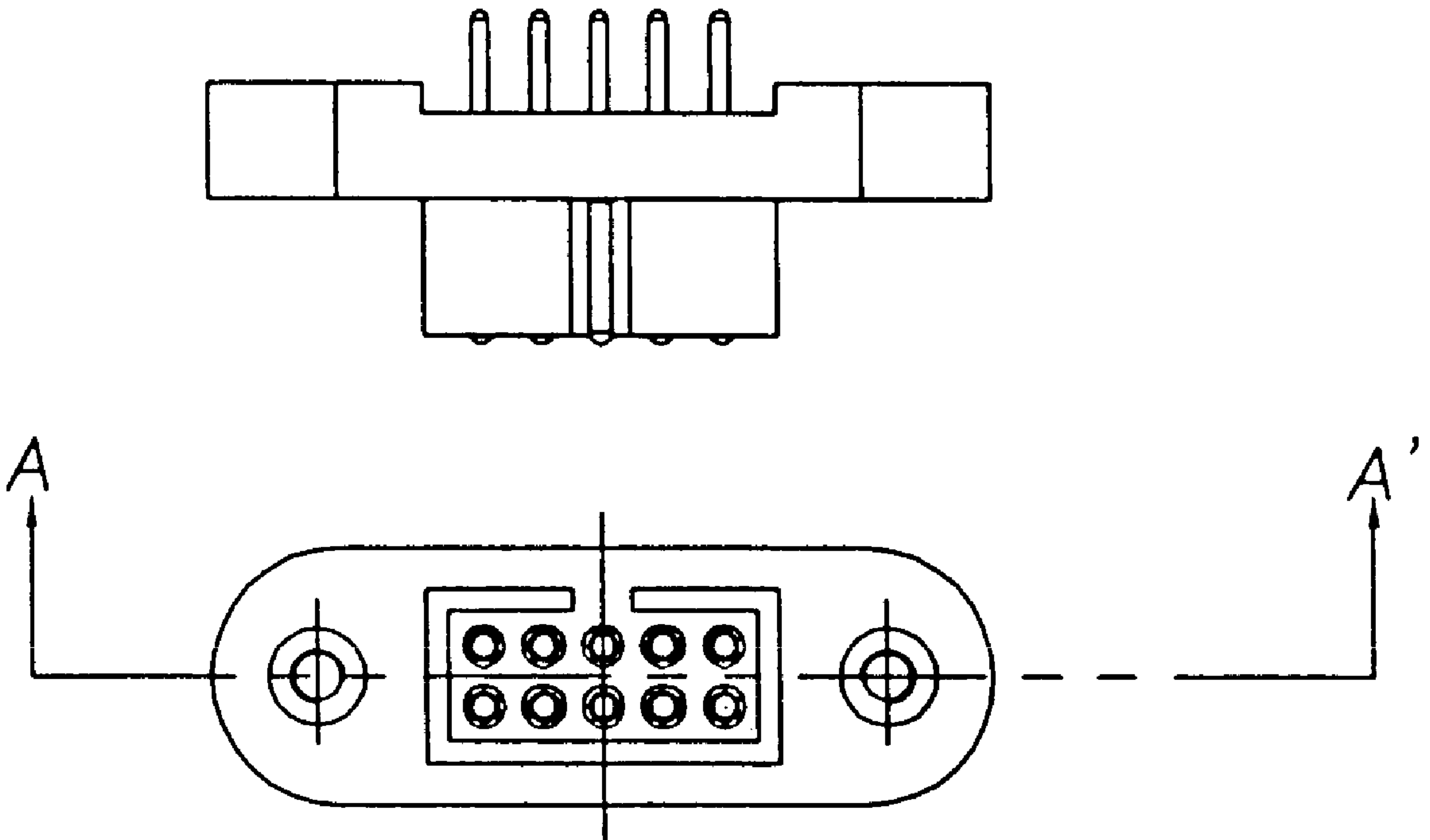

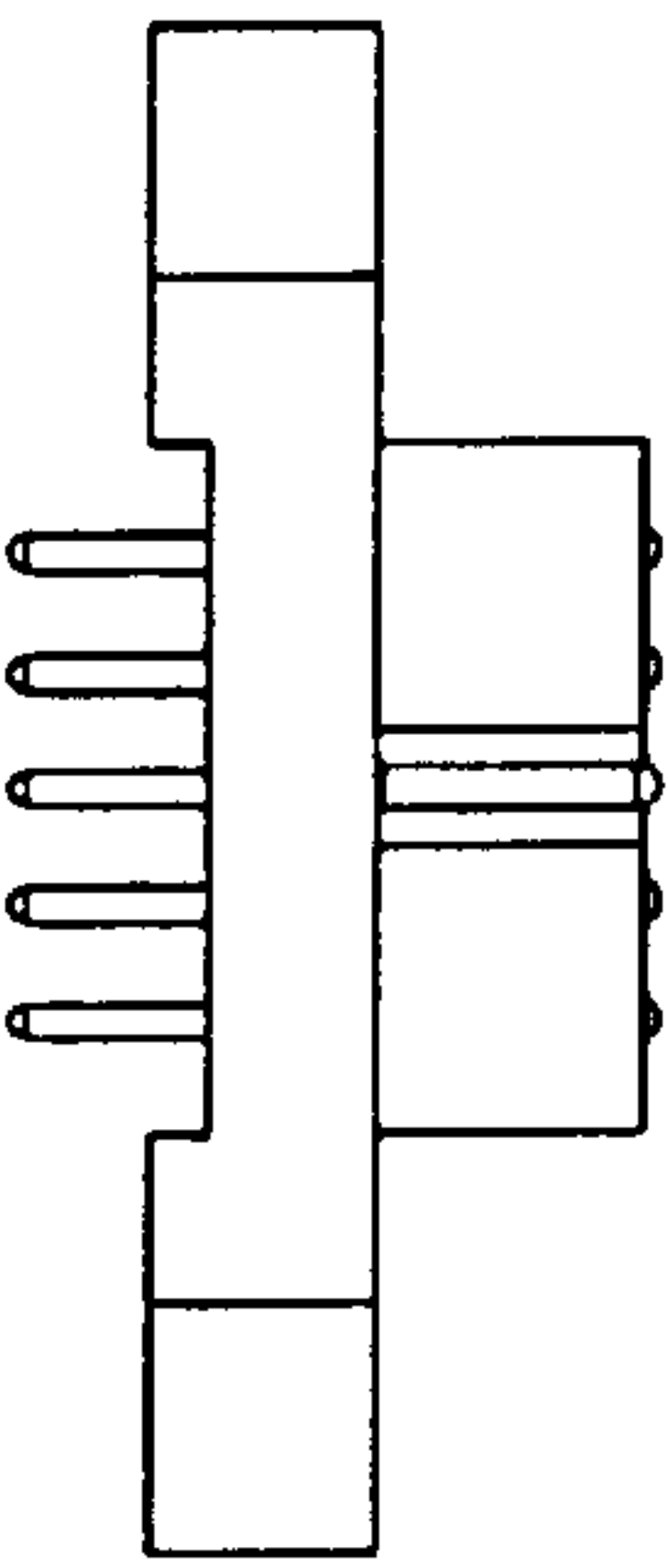

FIG. 1

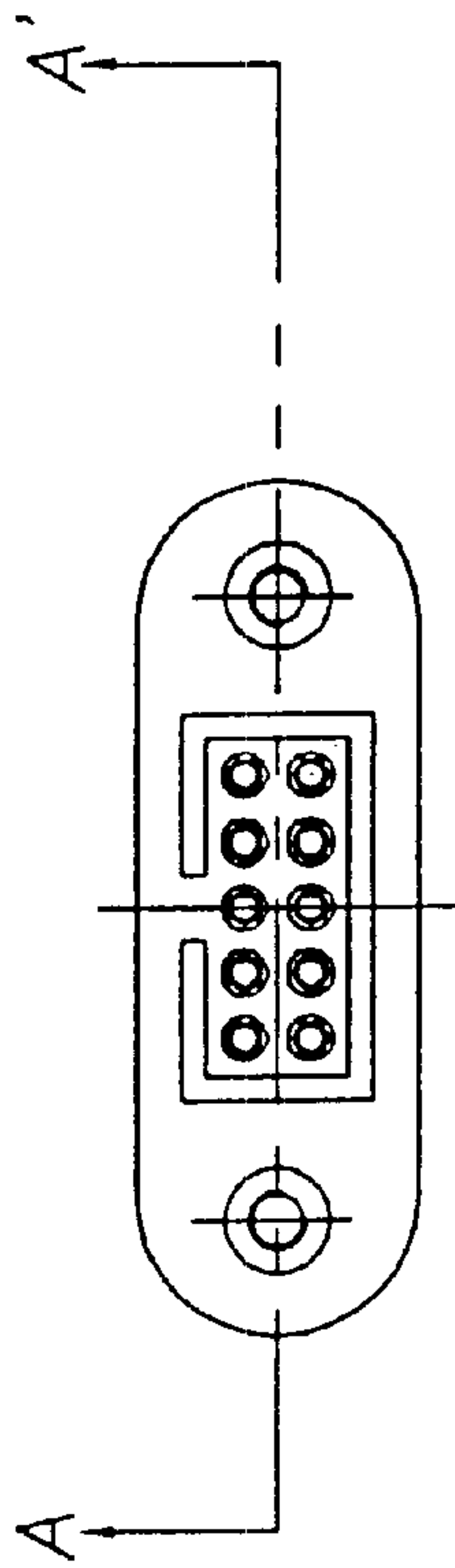

FIG. 2

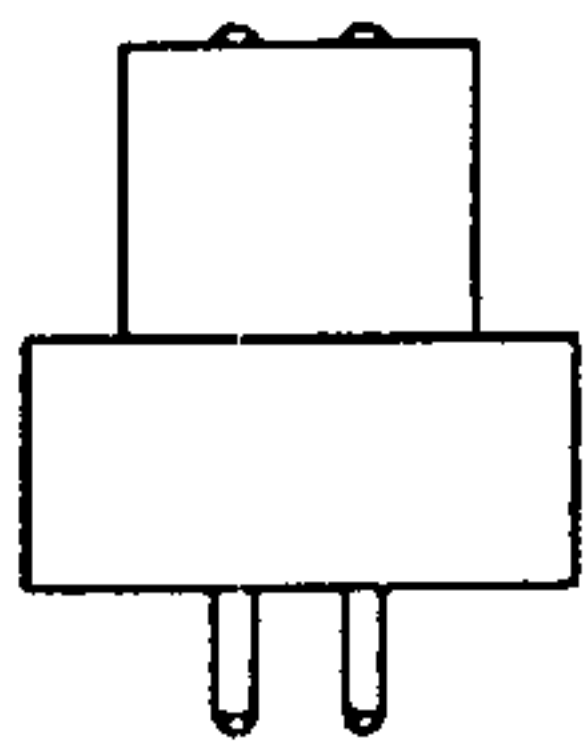

FIG. 4

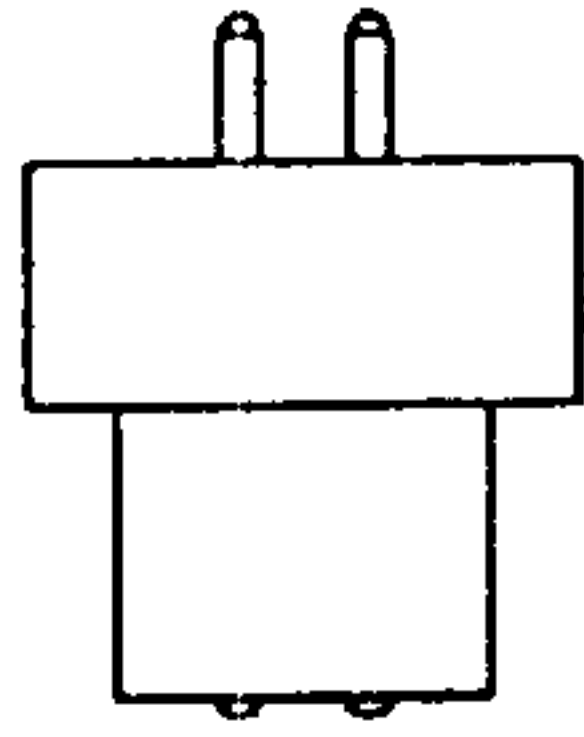

FIG. 5

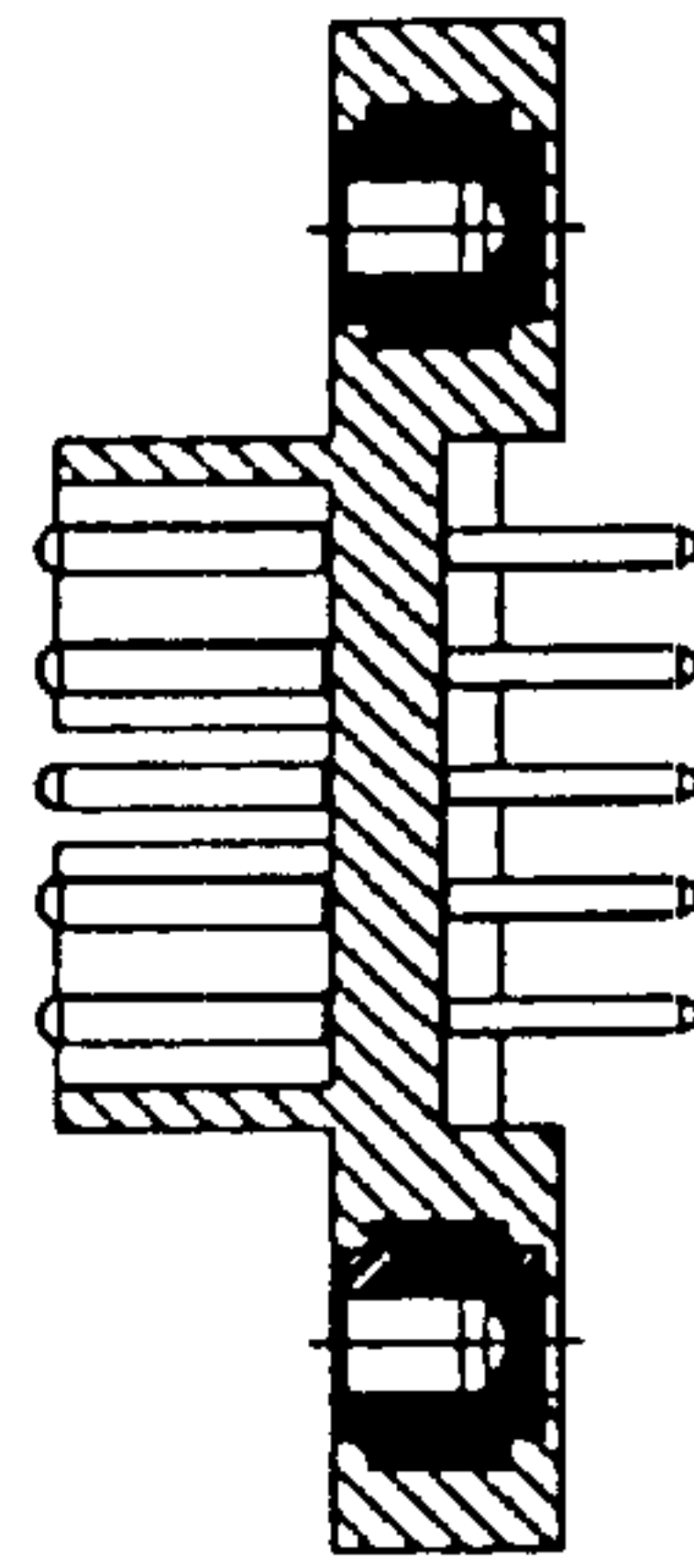

FIG. 3