



US00D458213S

(12) **United States Design Patent**
Guspodin

(10) **Patent No.:** **US D458,213 S**

(45) **Date of Patent:** **** Jun. 4, 2002**

(54) **TIRE TREAD**

D422,246 S 4/2000 Fierro et al.
D423,423 S 4/2000 Guspodin et al.
D430,082 S 8/2000 Blankenship et al.

(75) Inventor: **James G. Guspodin**, Akron, OH (US)

(73) Assignee: **Bridgestone/Firestone North American Tire, LLC**, Nashville, TN (US)

(**) Term: **14 Years**

OTHER PUBLICATIONS

Firestone Radial ATX II P-Metric Tire, 2000 Tread Design Guide, Jan. 2000, p. 90. 2/4.*
Goodyear Integrity Tire, Goodyear Passenger Tire Brochure, Jan. 1998.*

* cited by examiner

(21) Appl. No.: **29/132,363**

(22) Filed: **Nov. 6, 2000**

Primary Examiner—Robert M. Spear

(51) **LOC (7) Cl.** **12-15**

(74) *Attorney, Agent, or Firm*—Thomas R. Kingsbury; Michael Sand; John H. Hornickel

(52) **U.S. Cl.** **D12/590**

(58) **Field of Search** D12/580, 586,
D12/587, 590, 592, 593, 594, 595, 596,
597, 598, 600, 601, 602, 603; 152/209.1,
209.9, 209.13, 209.18, 209.19, 209.27

(57) **CLAIM**

The ornamental design for a tire tread, as shown and described.

(56) **References Cited**

DESCRIPTION

U.S. PATENT DOCUMENTS

D354,466 S	*	1/1995	Regallis et al.	D12/147
D365,055 S		12/1995	McKisson		
D368,057 S		3/1996	Shirai et al.		
D370,879 S	*	6/1996	Manestar	D12/147
D381,944 S		8/1997	Regallis et al.		
D384,617 S		10/1997	Regallis et al.		
D386,454 S		11/1997	Guspodin		
D387,709 S		12/1997	Lo		
D390,517 S		2/1998	Guspodin et al.		
D400,013 S		10/1998	Blankenship		
D400,831 S		11/1998	Blankenship et al.		
D415,454 S		10/1999	Blankenship et al.		
D419,115 S		1/2000	Weber et al.		

FIG. 1 is a side perspective view of a tire tread showing my new design, it being understood that the tread pattern is repeated throughout the circumference of the tire tread, the opposite side being the same as that shown;
FIG. 2 is a front elevational view thereof;
FIG. 3 is a reduced scale side elevational view of the right side thereof, the opposite side being identical thereto; and,
FIG. 4 is an enlarged fragmentary front elevational view thereof.

The broken lines defining the tire sidewall and inner bead are for illustrative purposes only and form no part of the claimed design.

1 Claim, 4 Drawing Sheets

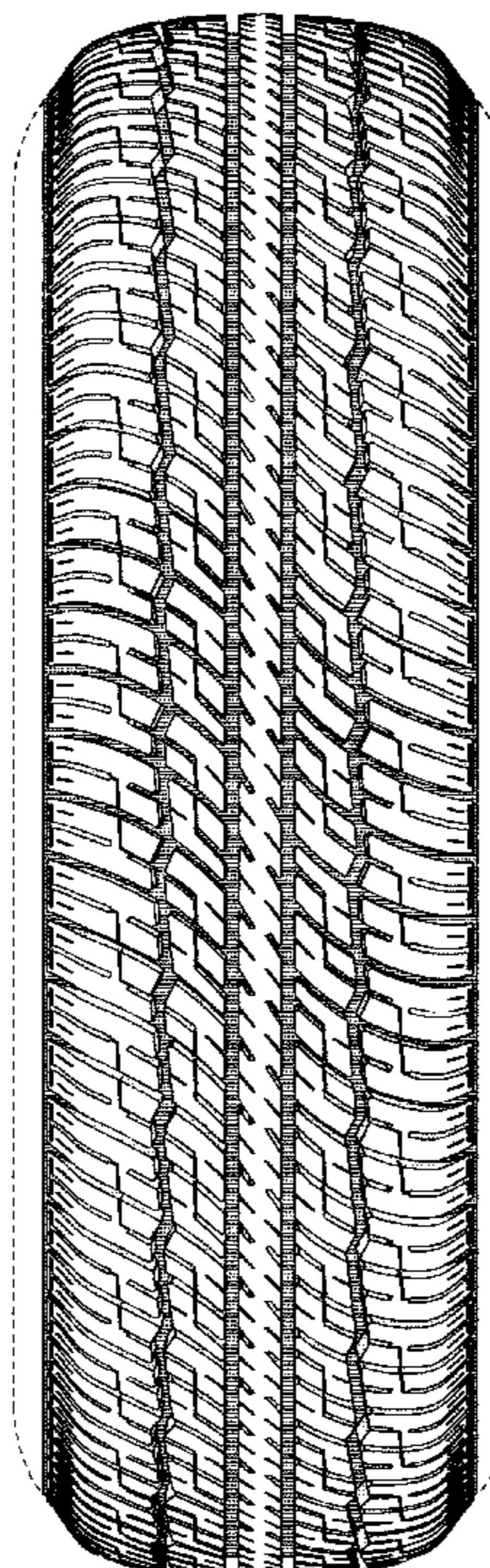

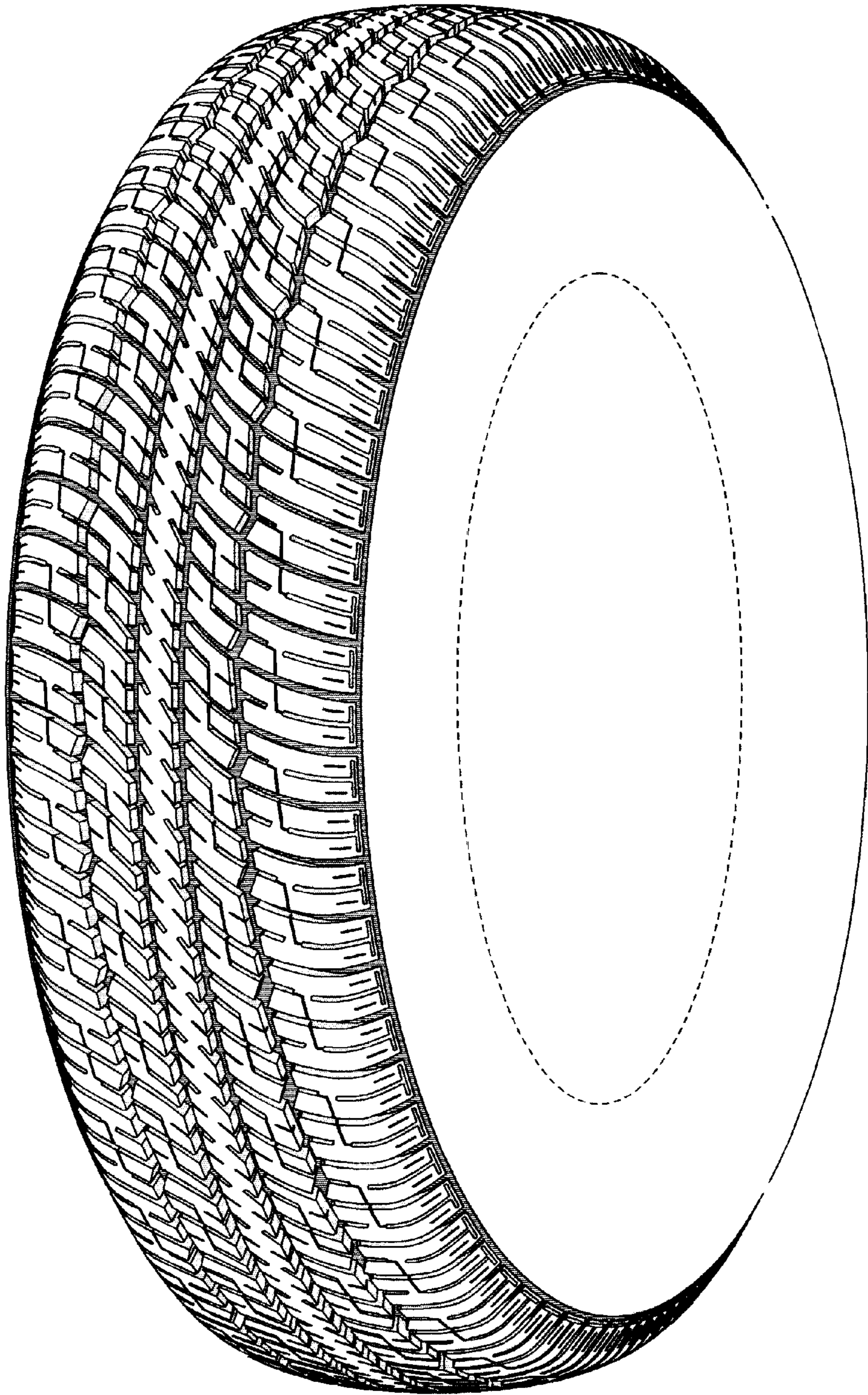

FIG-1

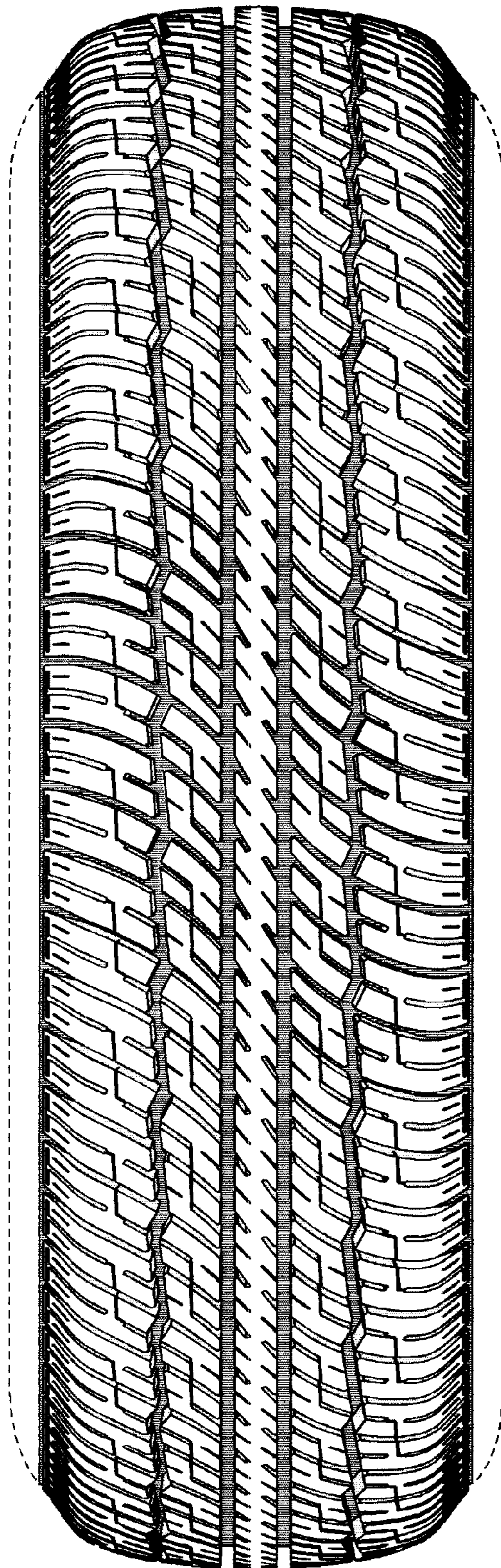

FIG-2

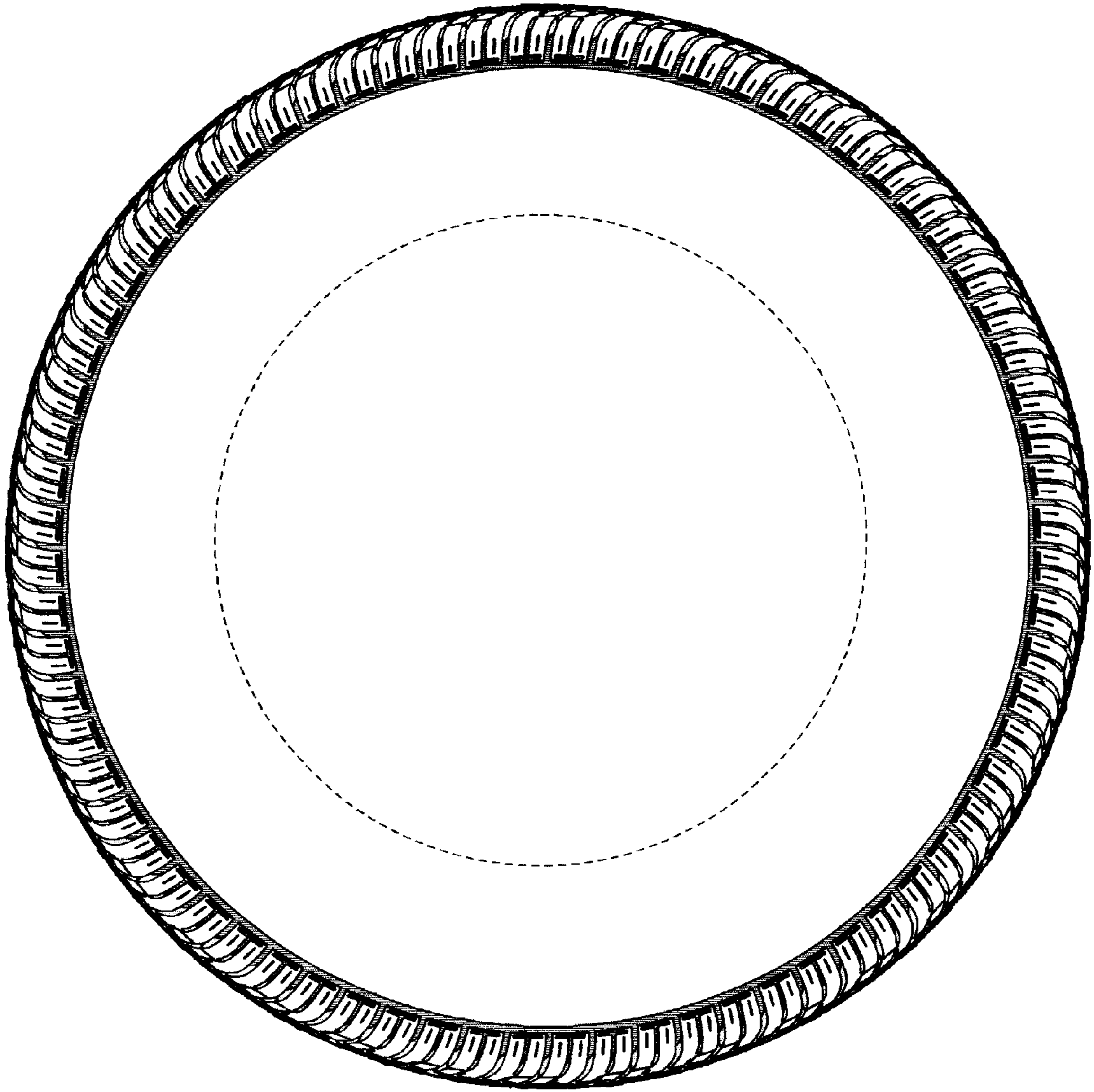

FIG-3

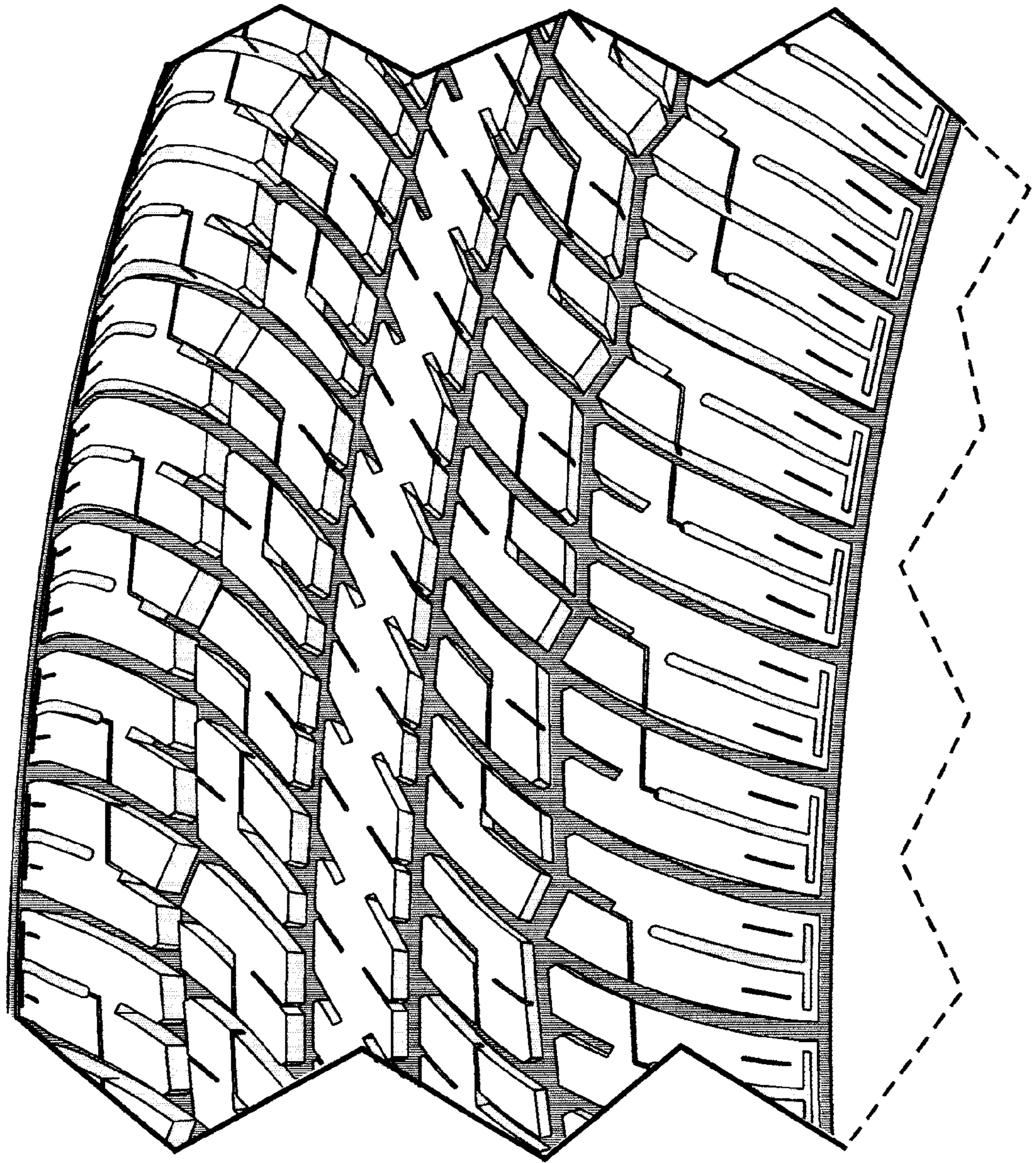

FIG-4