



US00D458206S

(12) **United States Design Patent**  
**Chen**

(10) **Patent No.:** **US D458,206 S**

(45) **Date of Patent:** **\*\* Jun. 4, 2002**

(54) **WHEEL FRAME**

(75) Inventor: **Ting-Hsing Chen**, Tainan Hsien (TW)

(73) Assignee: **Far Great Plastics Industrial Co., Ltd.**, Tainan Hsien (TW)

(\*\*) Term: **14 Years**

(21) Appl. No.: **29/147,656**

(22) Filed: **Sep. 5, 2001**

(51) **LOC (7) Cl.** ..... **12-16**

(52) **U.S. Cl.** ..... **D12/209**

(58) **Field of Search** ..... **D12/204-211;**  
**301/37.1, 64.1, 65**

D388,760 S	*	1/1998	Sacco et al. ....	D12/209
D401,899 S	*	12/1998	Pfeiffer .....	D12/209
D408,776 S	*	4/1999	Sacco et al. ....	D12/209
D417,179 S	*	11/1999	Galla et al. ....	D12/209
D446,179 S	*	8/2001	Sinkwitz .....	D12/209

\* cited by examiner

*Primary Examiner*—Stacia Cadmus

(74) *Attorney, Agent, or Firm*—Rosenberg, Klein & Lee

(57) **CLAIM**

The ornamental design for a wheel frame, as shown and described.

**DESCRIPTION**

FIG. 1 is a perspective view of a wheel frame showing my present design;  
 FIG. 2 is a front view thereof;  
 FIG. 3 is a rear view thereof;  
 FIG. 4 is a left view thereof;  
 FIG. 5 is a right view thereof;  
 FIG. 6 is a top plan view thereof; and,  
 FIG. 7 is a bottom plan view.

(56) **References Cited**

**U.S. PATENT DOCUMENTS**

D84,319 S	*	6/1931	Beutke et al. ....	D12/209
D96,786 S	*	9/1935	Stough .....	D12/209
D97,554 S	*	11/1935	Hunt .....	D12/209
D221,934 S	*	9/1971	Main .....	D12/211
D325,018 S	*	3/1992	Nordmann .....	D12/209
D374,648 S	*	10/1996	Pfeiffer .....	D12/209

**1 Claim, 5 Drawing Sheets**

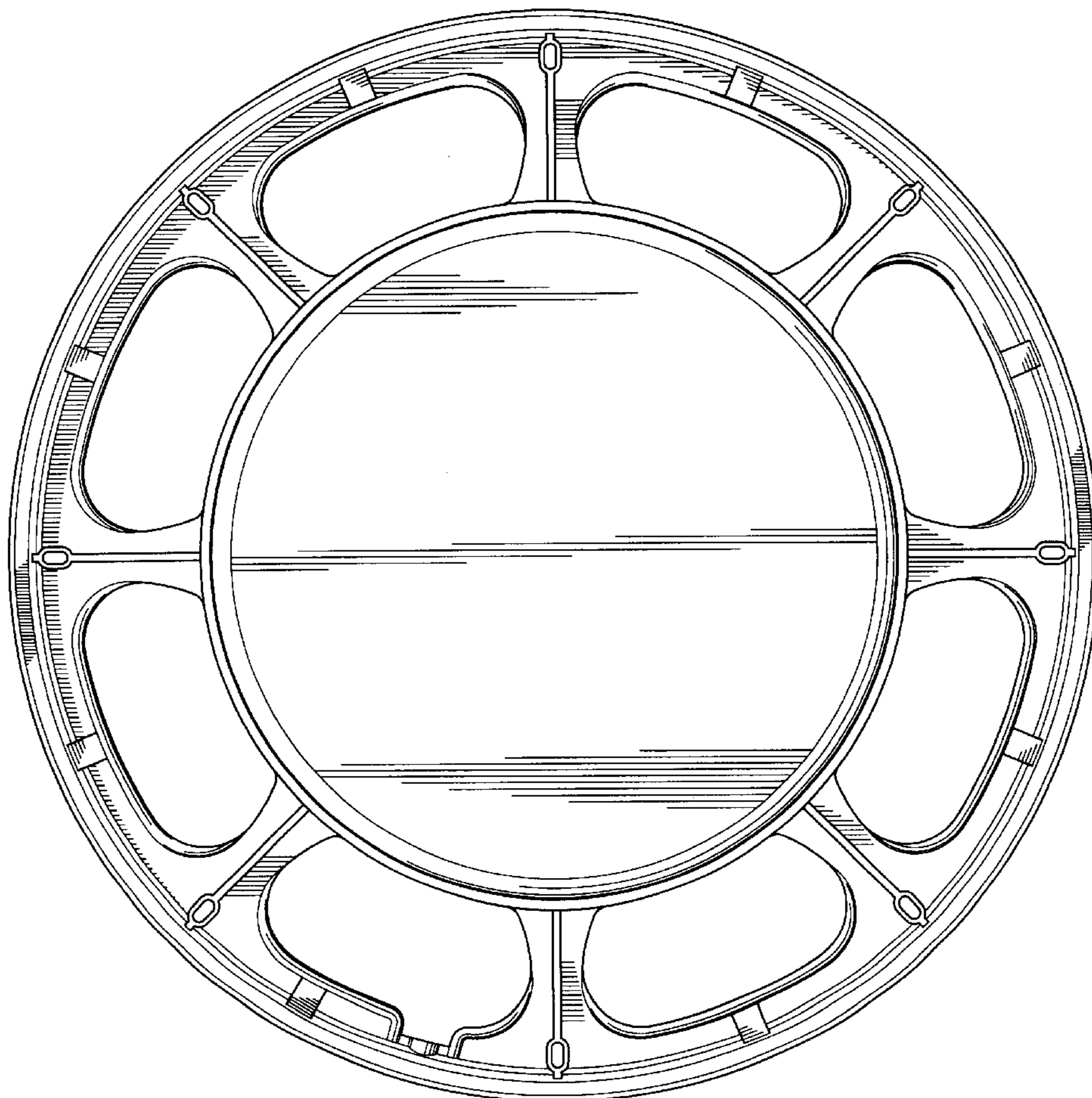

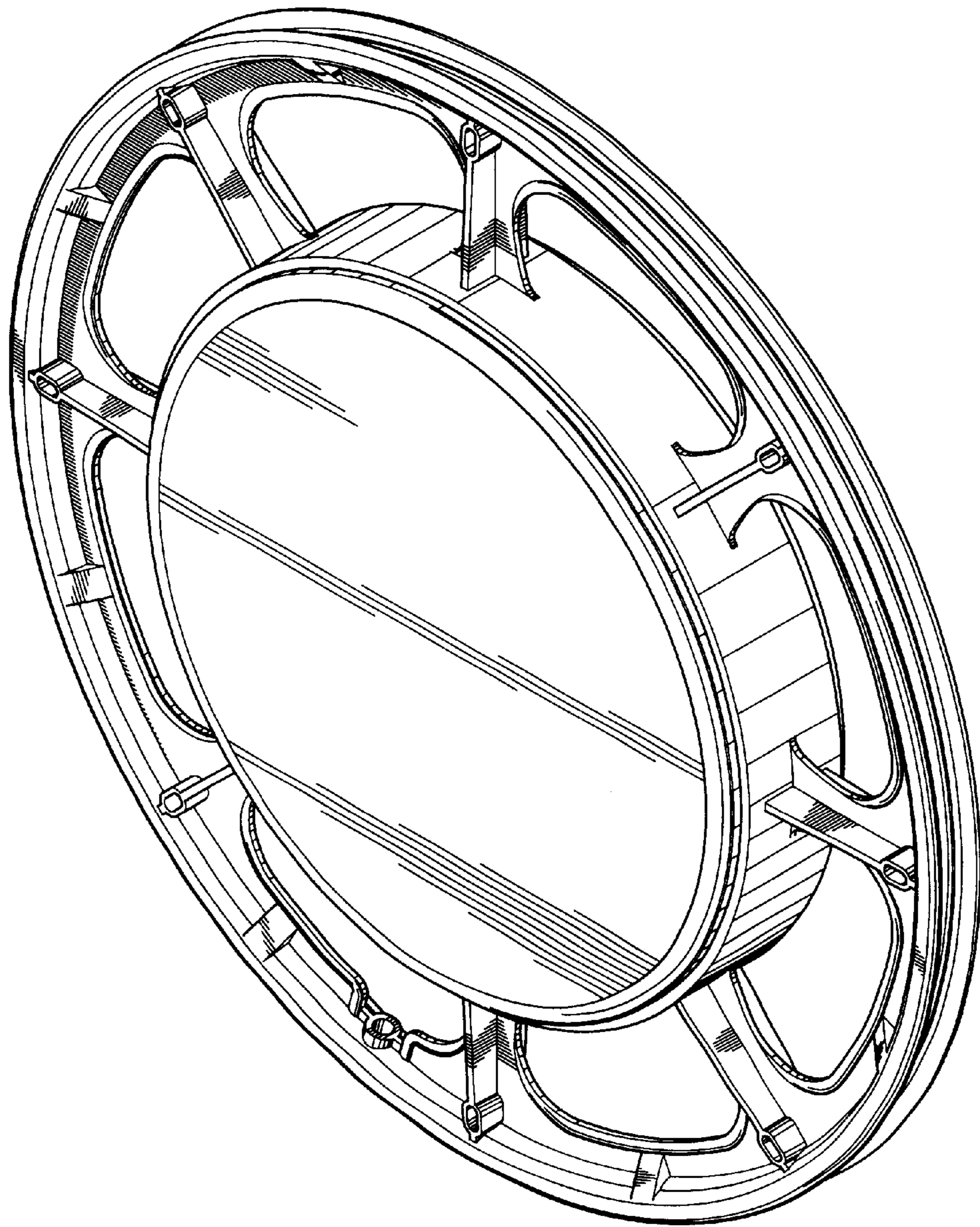

FIG . 1



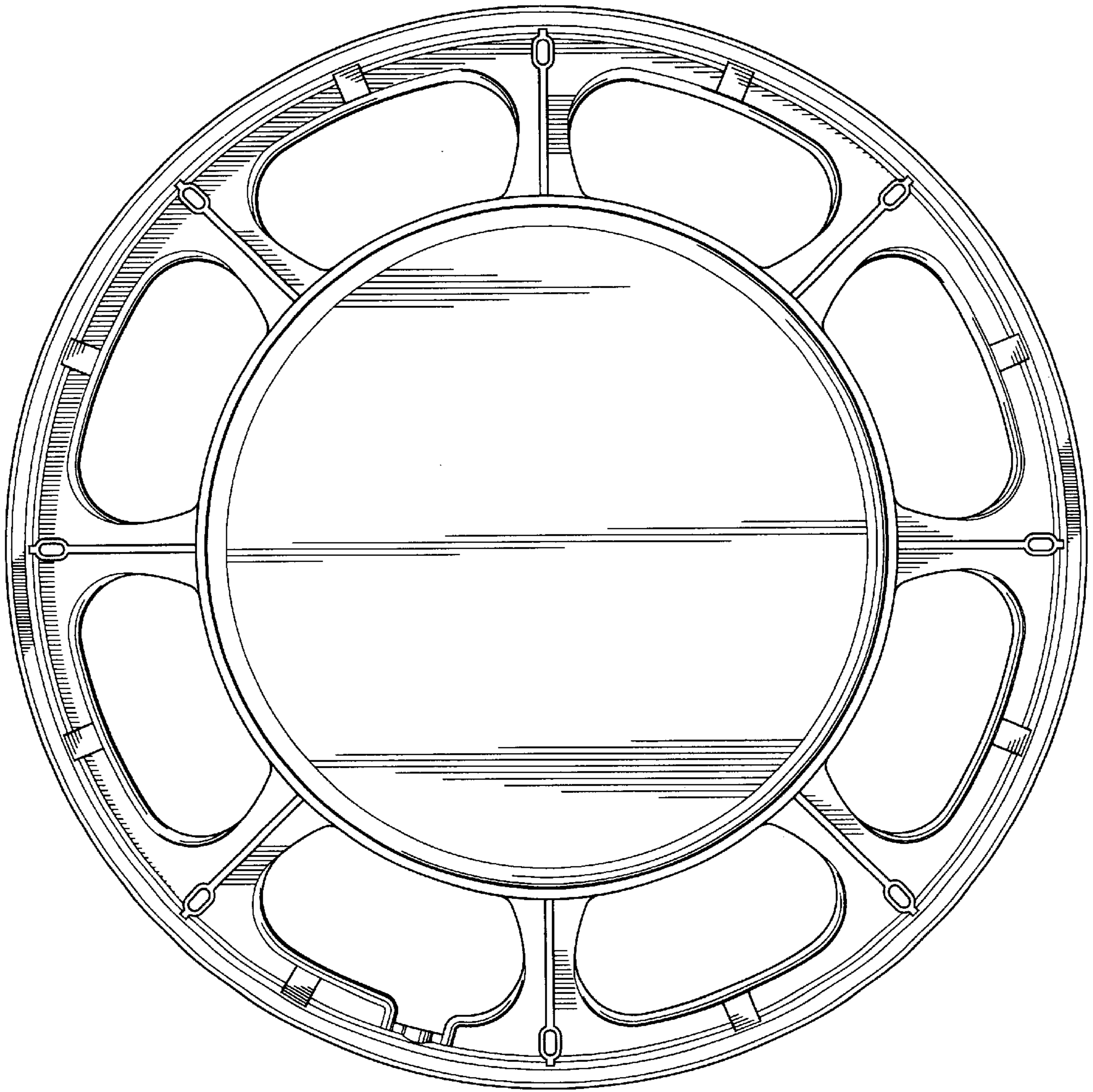

FIG. 2

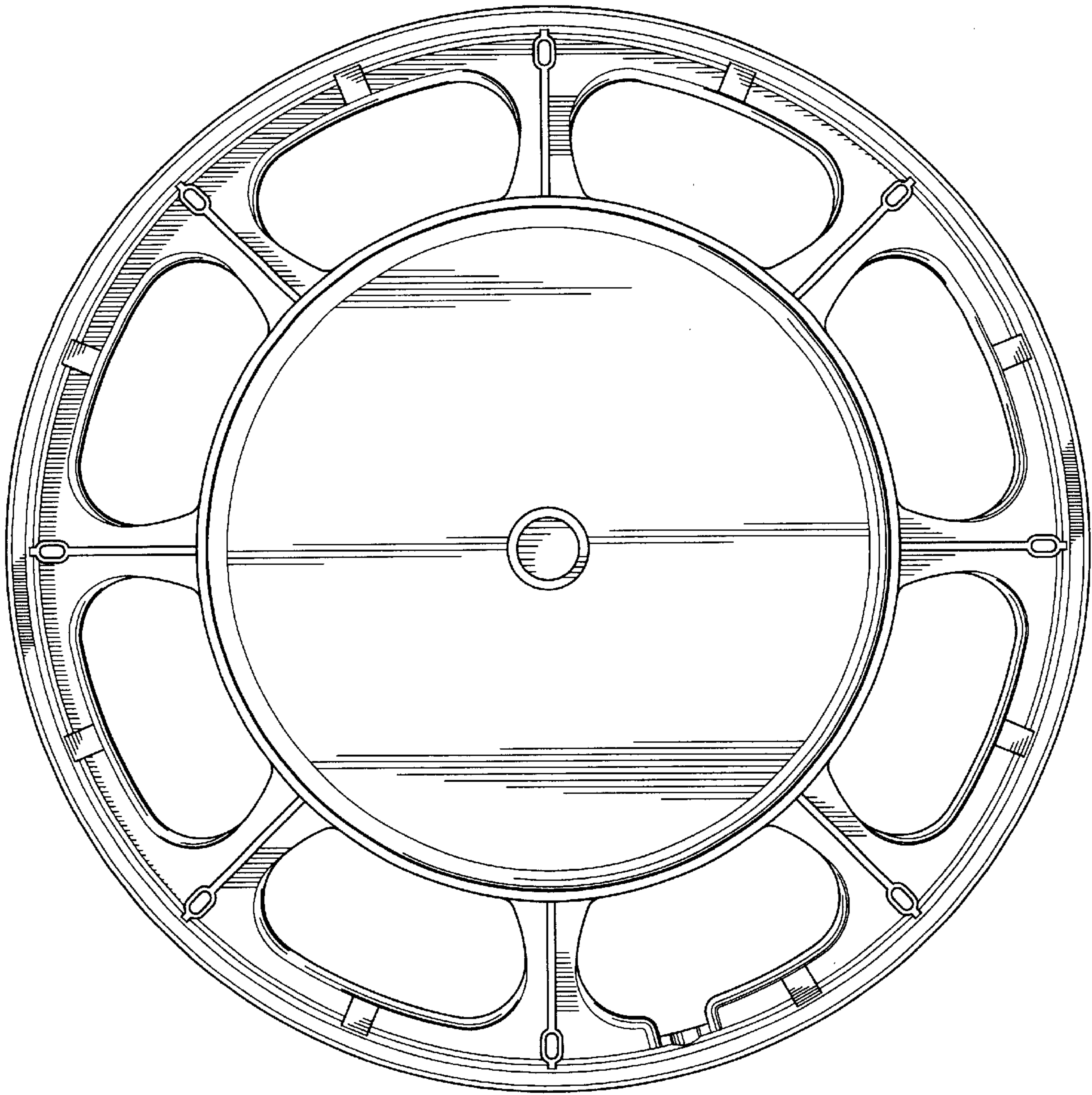

FIG. 3

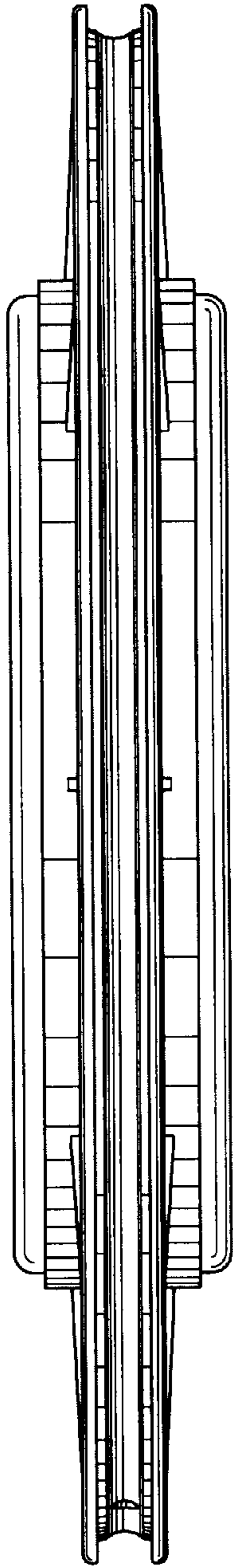

FIG. 4

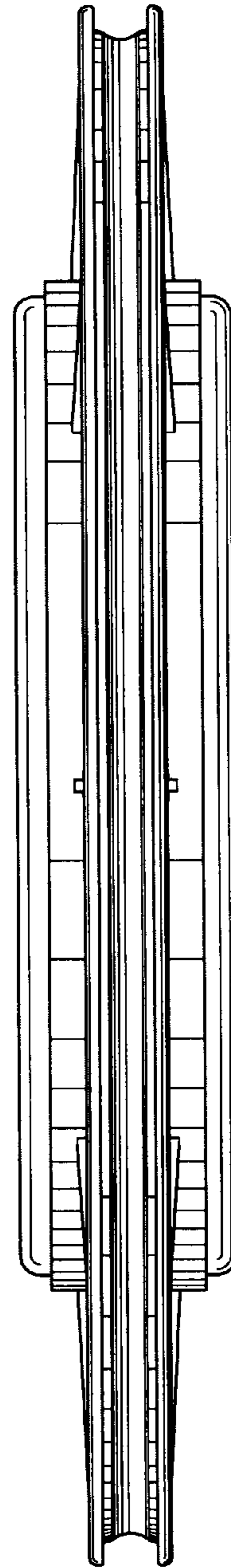

FIG. 5

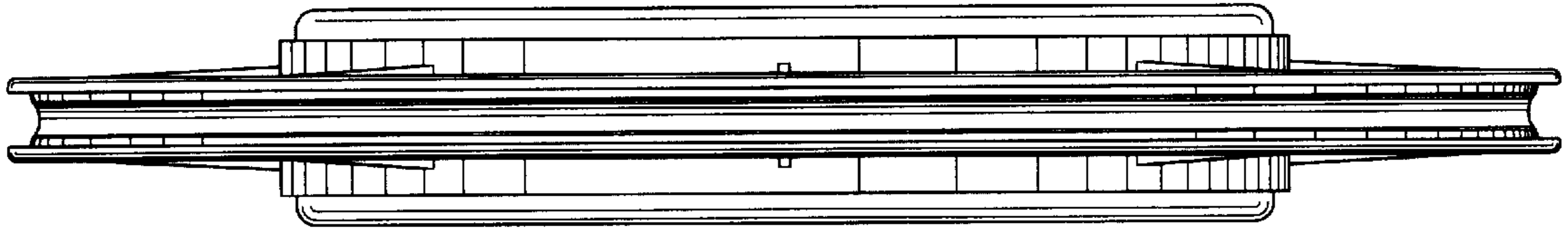

FIG. 6

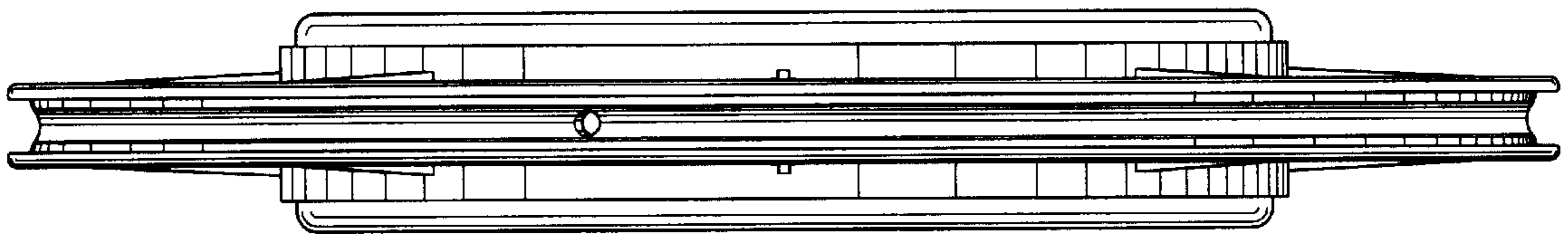

FIG. 7