



US00D458012S

(12) **United States Design Patent**
Yang

(10) **Patent No.:** **US D458,012 S**

(45) **Date of Patent:** **** Jun. 4, 2002**

(54) **SHOE BOTTOM**

(75) Inventor: **Jean Yang**, Torrance, CA (US)

(73) Assignee: **Skechers U.S.A., Inc. II**, Manhattan Beach, CA (US)

(**) Term: **14 Years**

(21) Appl. No.: **29/139,584**

(22) Filed: **Mar. 30, 2001**

(51) **LOC (7) Cl.** **02-04**

(52) **U.S. Cl.** **D2/954; D2/953; D2/957; D2/960**

(58) **Field of Search** D2/902, 904, 908, D2/909, 911, 914, 916, 920, 946-948, 951-962, 967, 972, 977; D6/608; D21/713; D23/231; 2/175.1; 36/114-116, 117.1, 117.2, 117.3, 117.4, 12, 122-136, 14, 15, 25 R, 28, 30 R, 31, 32 R, 36 R, 3 B, 42-45, 50.1, 59 C, 59 R, 61, 62, 67 A, 67 B, 67 D, 67 R, 7.1 R, 7.3-7.7, 72 R, 74, 77 R, 89, 91, 127, 134

(56) **References Cited**

U.S. PATENT DOCUMENTS

D262,581 S	*	1/1982	Chevallereau	D2/908
4,316,335 A	*	2/1982	Giese et al.		
D265,017 S	*	6/1982	Vermonet	D2/953
4,449,307 A	*	5/1984	Stubblefield	36/32 R
D278,852 S		5/1985	Michaeli		
4,550,510 A	*	11/1985	Stubblefield	36/32 R
D281,641 S	*	12/1985	Shiki	D2/953
D285,984 S		10/1986	Tong et al.		
D298,285 S		11/1988	Tong		

D298,683 S		11/1988	Kelley et al.		
D302,351 S		7/1989	Brill		
D305,381 S		1/1990	Mitsui		
D329,131 S	*	9/1992	Ostberg	D2/953
D343,505 S	*	1/1994	James	D2/953
D354,389 S		1/1995	Howlett et al.		
D405,942 S	*	2/1999	Kelchak	D2/947
D411,910 S	*	7/1999	Cessor	D2/953
5,918,384 A	*	7/1999	Meschan	36/37
5,970,628 A	*	10/1999	Meschan	36/42
6,098,313 A	*	8/2000	Skaja	36/28
D439,394 S	*	3/2001	Akhidime	D2/954
D446,632 S	*	8/2001	Swift	D2/912

* cited by examiner

Primary Examiner—Celia Murphy

(74) *Attorney, Agent, or Firm*—Marshall A. Lerner, Esq.; Bradford E. Mattes, Esq.; Kleinberg & Lerner, LLP

(57) **CLAIM**

The ornamental design for a shoe bottom, as shown and described.

DESCRIPTION

FIG. 1 is a bottom perspective view of a shoe bottom showing my new design;
FIG. 2 is a bottom plan view thereof;
FIG. 3 is a left side elevational view thereof;
FIG. 4 is a right side elevational view thereof;
FIG. 5 is a front elevational view thereof; and,
FIG. 6 is a rear elevational view.

The broken lines showing the shoe upper in the figures are for illustrative purposes only and form no part of the claimed design.

1 Claim, 5 Drawing Sheets

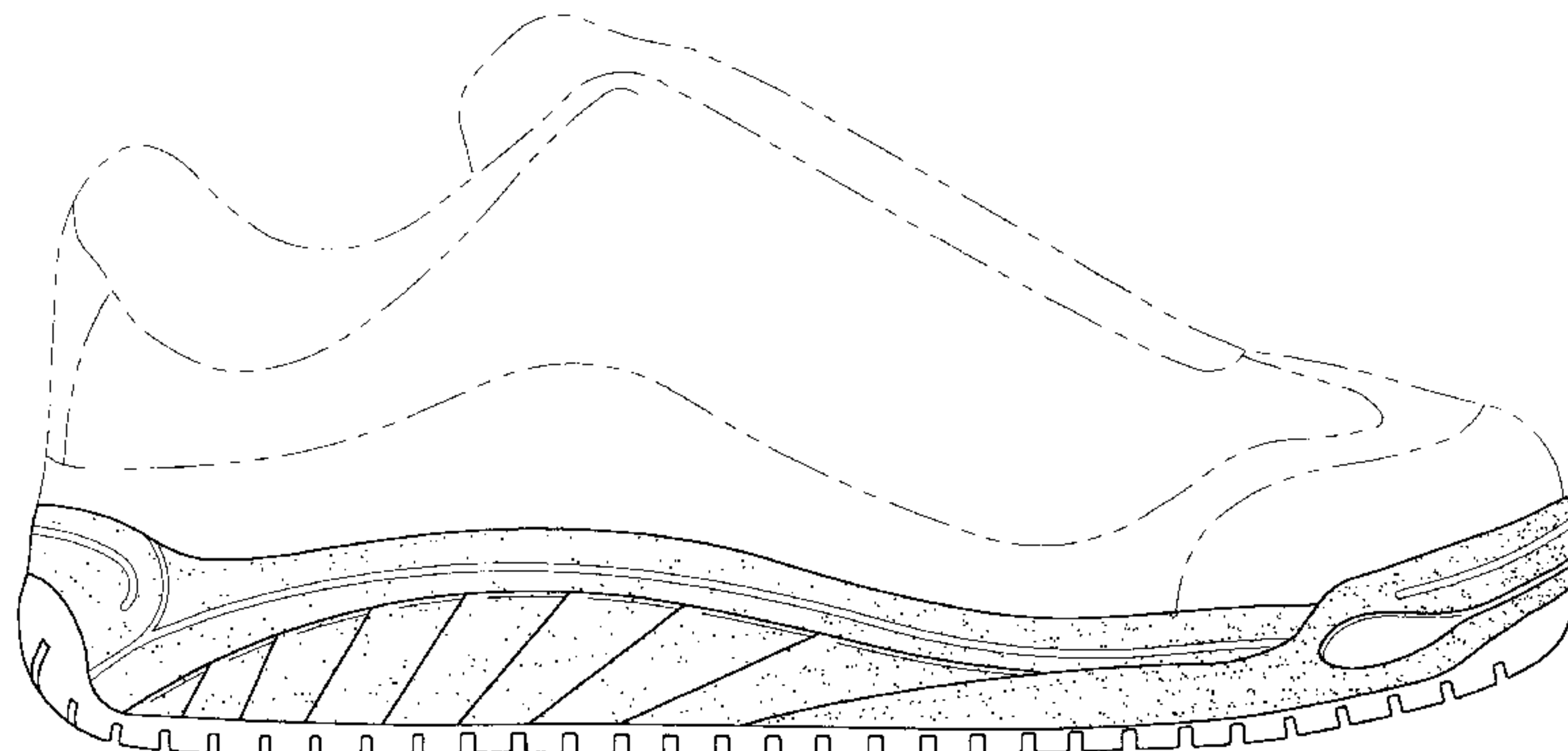
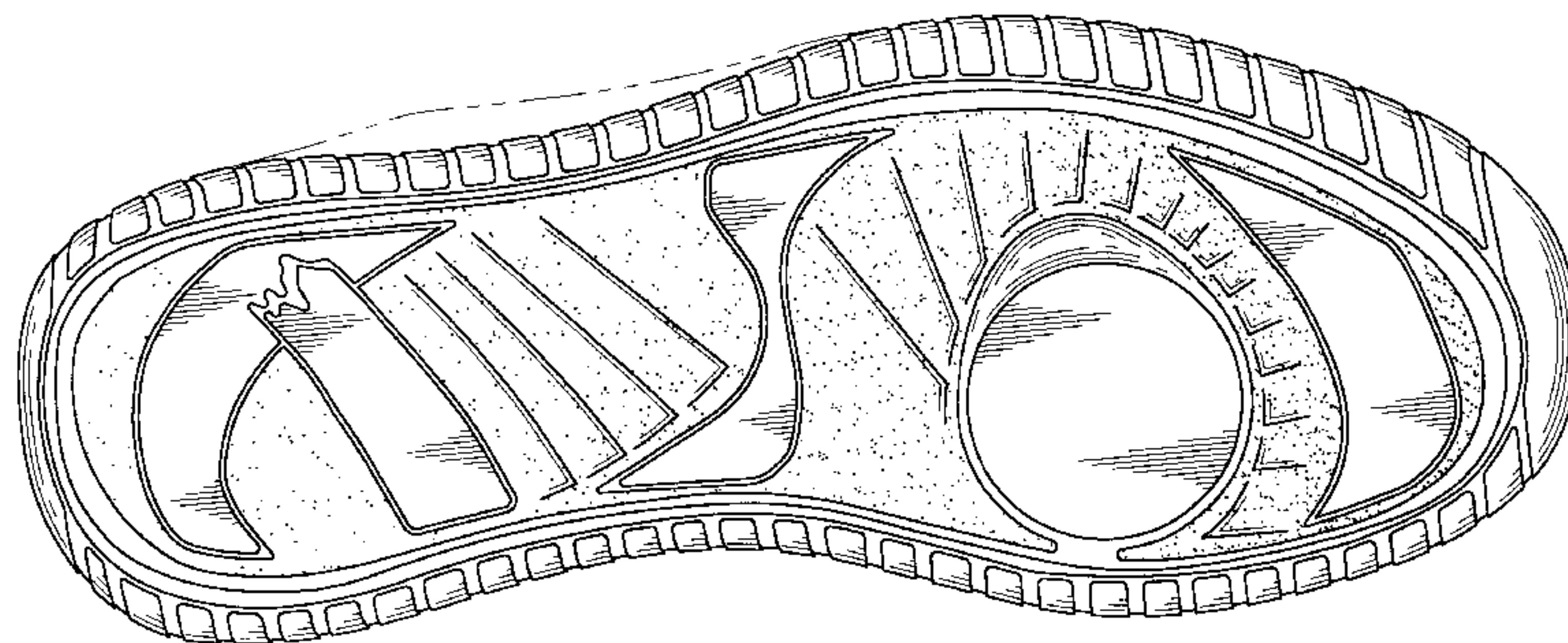

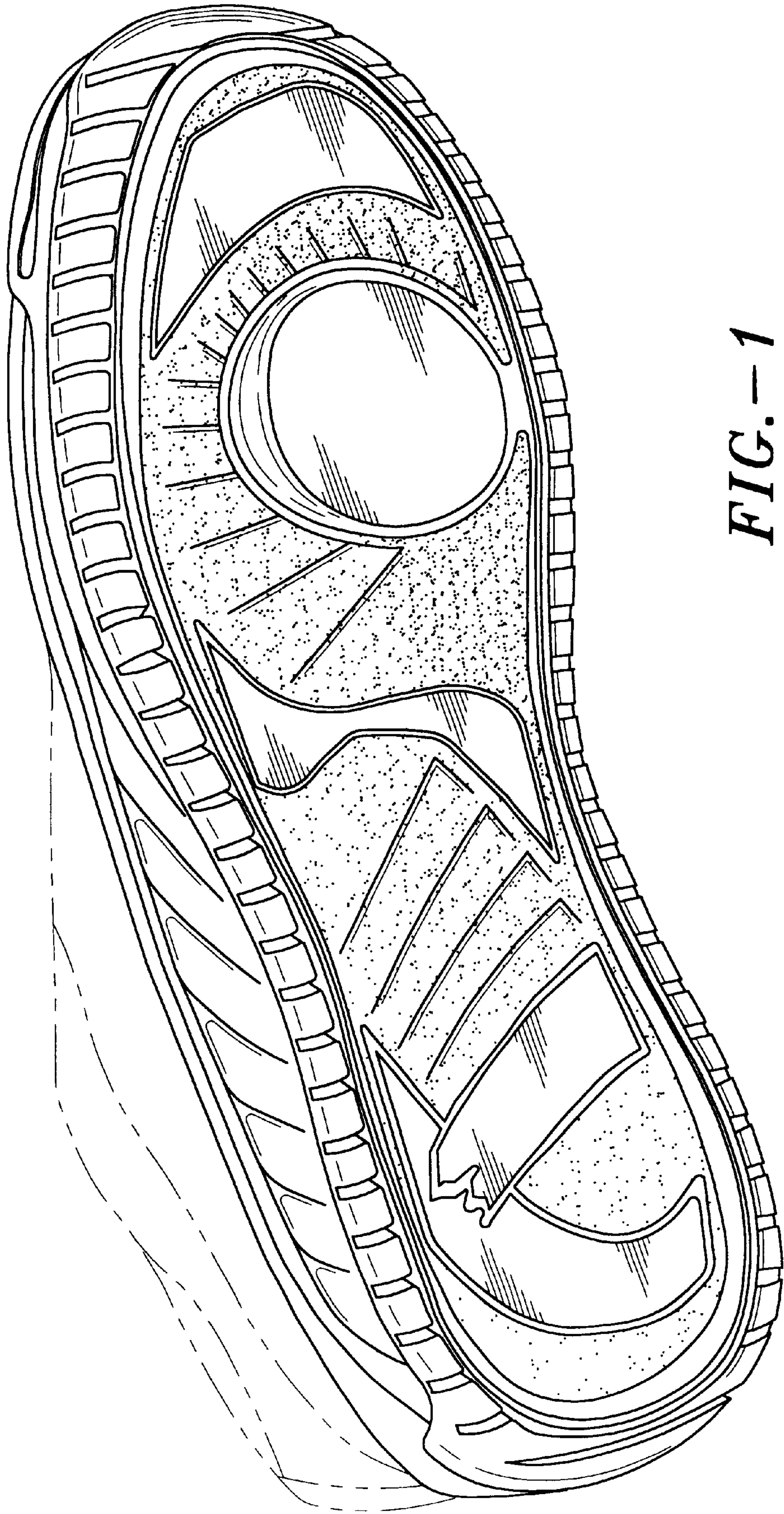

FIG. -- 1

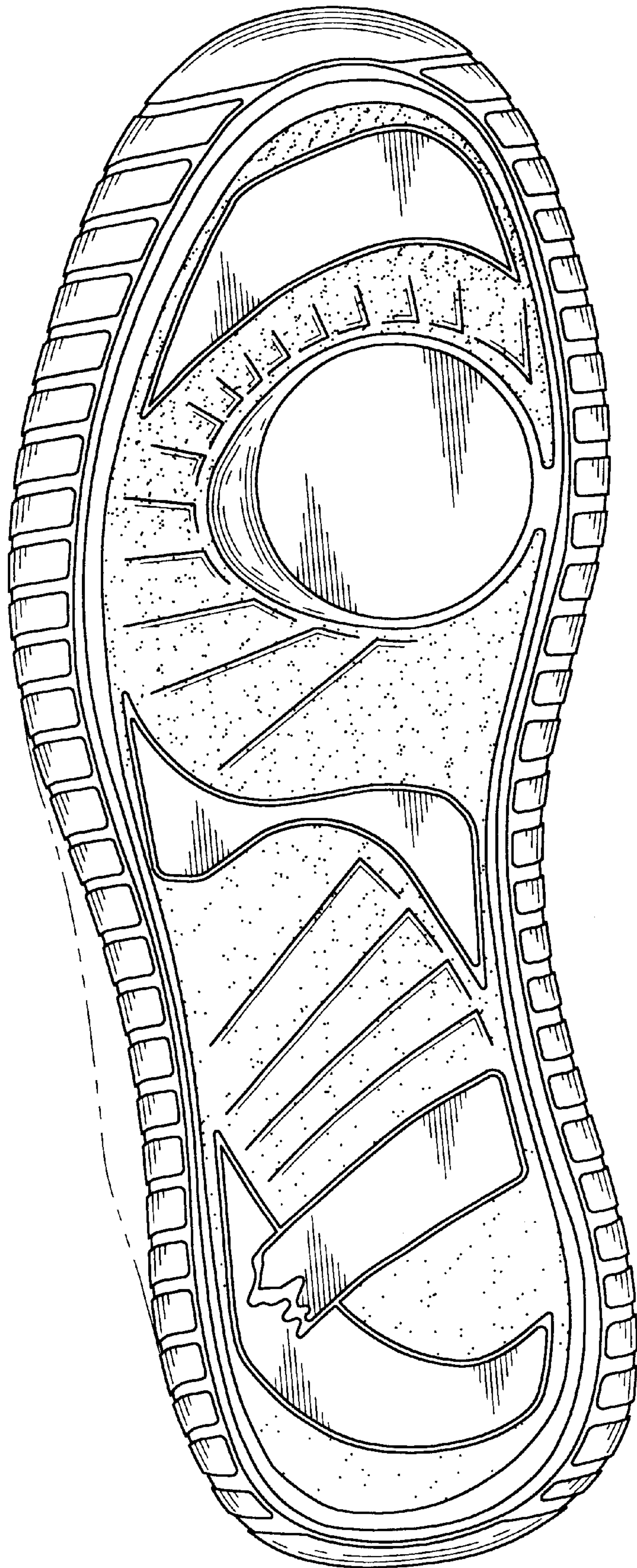

FIG. -2

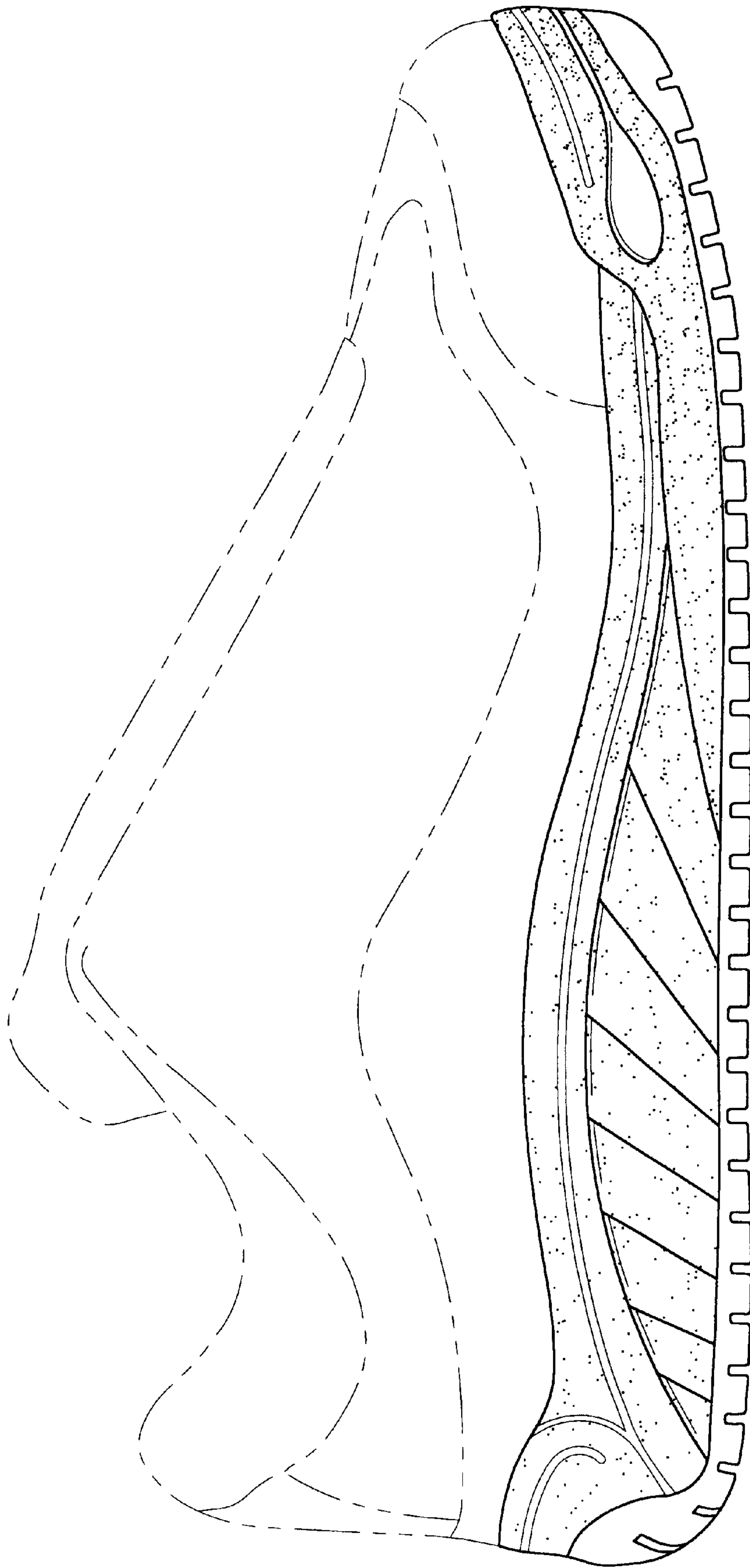

FIG. - 3

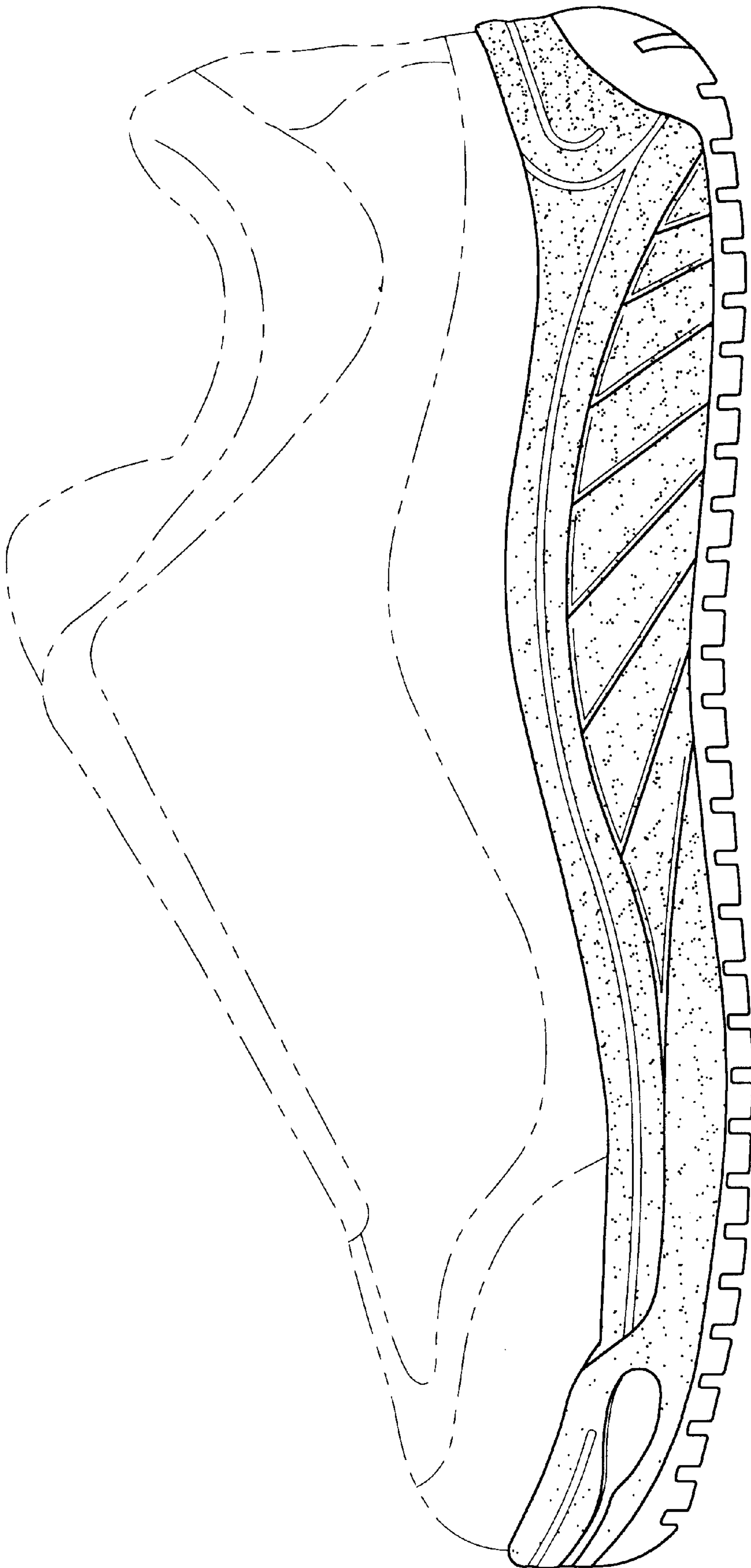

FIG. - 4

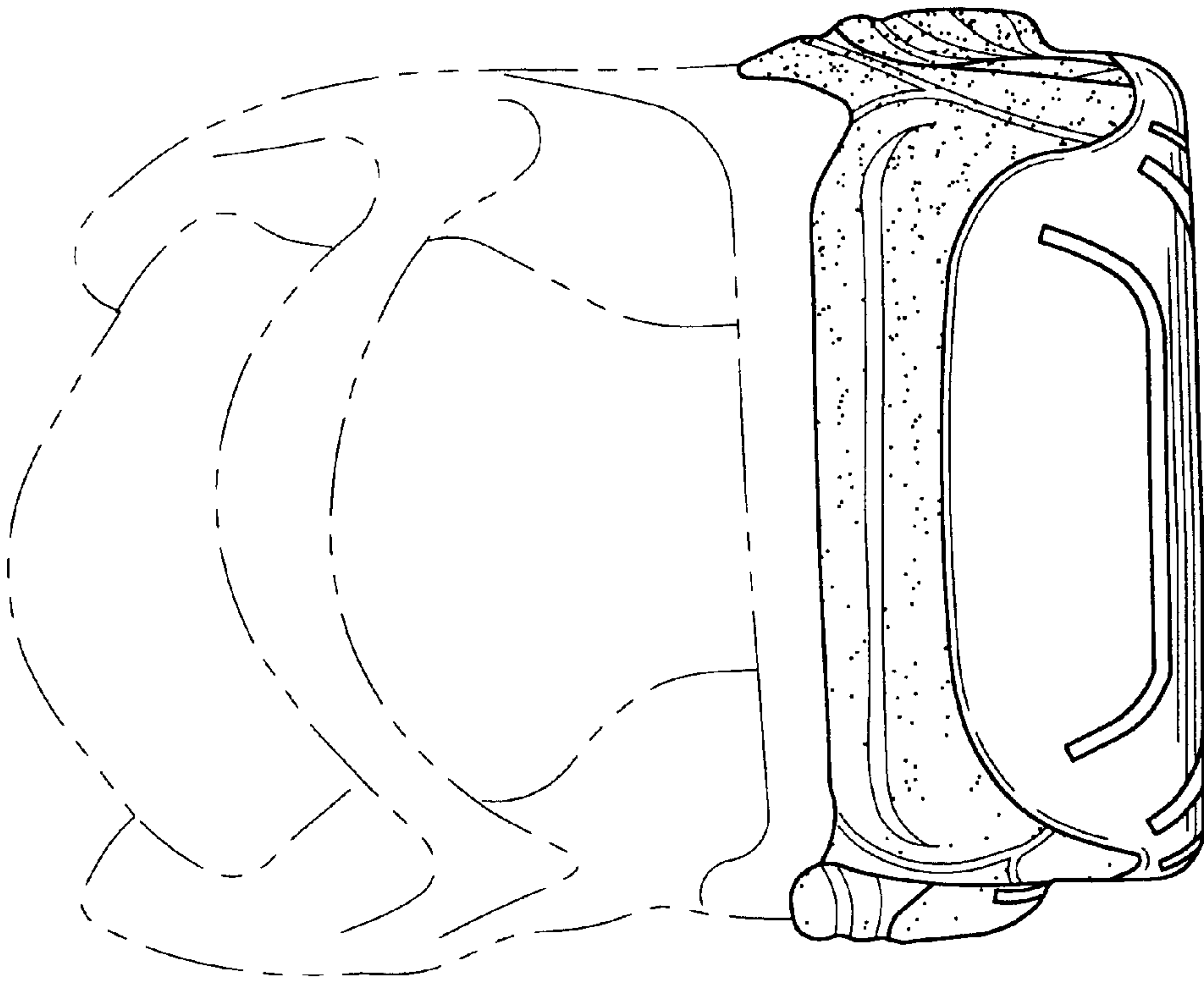

FIG. -6

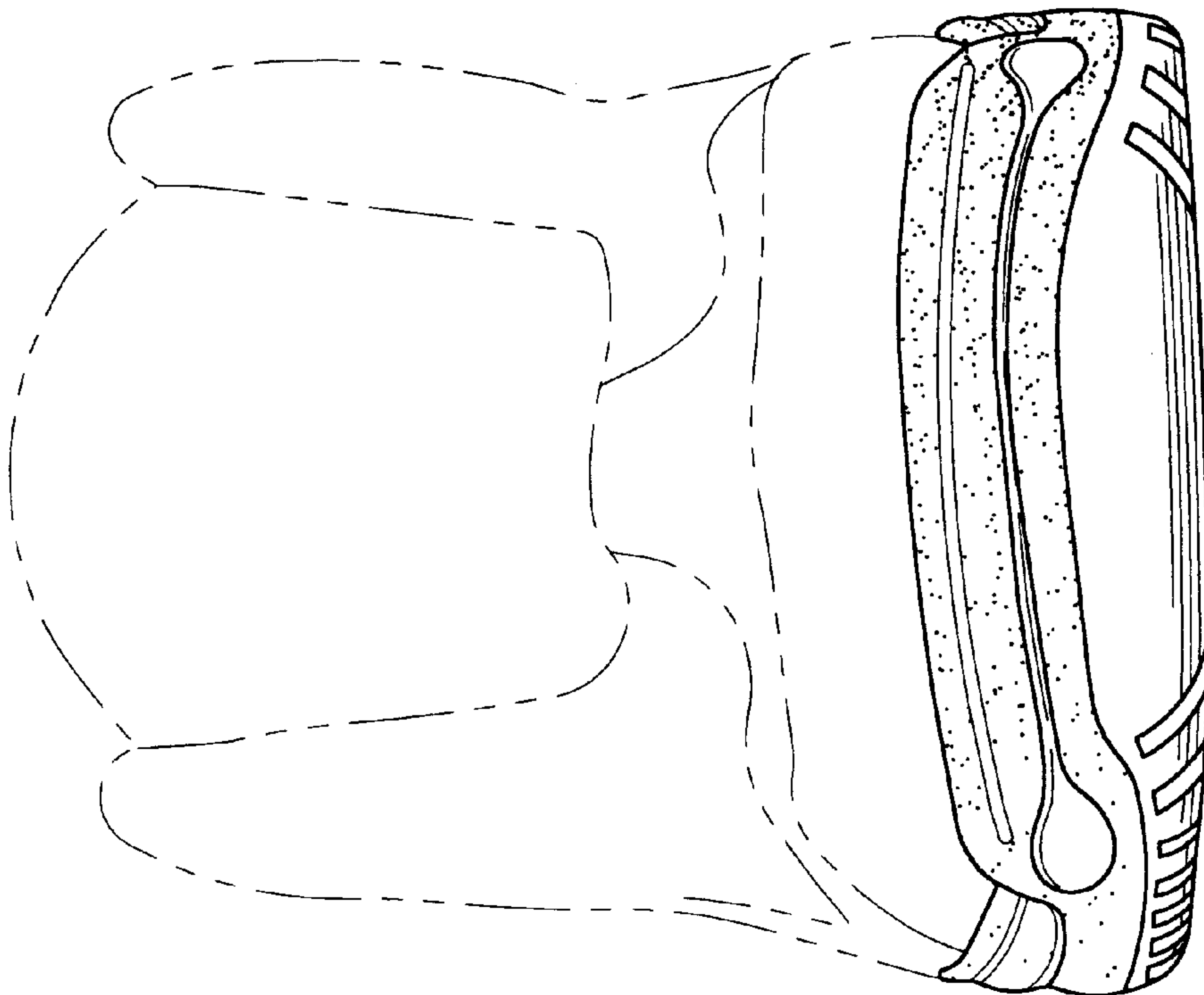

FIG. -5