



US00D458010S

(12) **United States Design Patent**
Della Valle

(10) **Patent No.:** **US D458,010 S**

(45) **Date of Patent:** **** Jun. 4, 2002**

(54) **SOLE FOR FOOTWEAR**

(75) **Inventor:** **Diego Della Valle, S. Elpidio a Mare (IT)**

(73) **Assignee:** **Tod's S.P.A., S. Elpidio a Mare (IT)**

(**) **Term:** **14 Years**

(21) **Appl. No.:** **29/138,741**

(22) **Filed:** **Mar. 20, 2001**

(30) **Foreign Application Priority Data**

Oct. 30, 2000 (XH) DM/054 115

(51) **LOC (7) Cl.** **02-04**

(52) **U.S. Cl.** **D2/953; D2/960**

(58) **Field of Search** D2/902, 904, 908,
D2/909, 911, 914, 916, 920, 946-948, 951-962,
967, 972, 977; D6/608; D21/713; D23/231;
2/175.1; 36/114-116, 117.1, 117.2, 117.3,
117.4, 12, 122-136, 14, 15, 25 R, 28, 30 R,
31, 32 R, 36 R, 3 B, 42-45, 50.1, 59 C,
59 R, 61, 62, 67 A, 67 B, 67 D, 67 R,
7.1 R, 7.3-7.7, 72 R, 74, 77 R, 89, 91,
127, 134

(56) **References Cited**

U.S. PATENT DOCUMENTS

- D76,541 S * 10/1928 Hopwood
- 2,162,912 A * 6/1939 Craver
- D117,585 S * 11/1939 Sperry
- D133,545 S * 8/1942 Sweeney
- D135,156 S * 3/1943 Kotzin

- 2,757,461 A * 8/1956 Cartmell
- D262,582 S * 1/1982 Moore D2/908
- D265,017 S * 6/1982 Vermonet D2/953
- D265,521 S * 7/1982 Vermonet D2/908
- D266,286 S * 9/1982 Vermonet D2/908
- D267,676 S * 1/1983 Allen D2/909
- 4,910,882 A * 3/1990 Goller 36/3 B
- D329,131 S * 9/1992 Ostberg D2/953
- D337,651 S * 7/1993 Kilbey D24/171
- D338,326 S * 8/1993 Dolinsky D2/947
- D344,172 S * 2/1994 Dolinsky D2/956
- D348,558 S * 7/1994 Saez D2/956
- D378,471 S * 3/1997 Winson D2/953
- D388,593 S * 1/1998 Ferro D2/947
- 5,875,568 A * 3/1999 Lennihan, Jr. 36/28
- D426,947 S * 6/2000 Pollastrelli D2/956
- D449,919 S * 11/2001 McClaskie D2/957

* cited by examiner

Primary Examiner—Celia Murphy

(74) *Attorney, Agent, or Firm*—Martin Smolowitz

(57) **CLAIM**

The ornamental design of a sole for footwear, as shown and described.

DESCRIPTION

FIG. 1 is a bottom plan view of a sole for footwear showing my new design;
FIG. 2 is a right side elevational view thereof;
FIG. 3 is a front elevational view thereof;
FIG. 4 is a left side elevational view thereof;
FIG. 5 is a rear elevational view thereof; and,
FIG. 6 is a top plan view thereof.

1 Claim, 4 Drawing Sheets

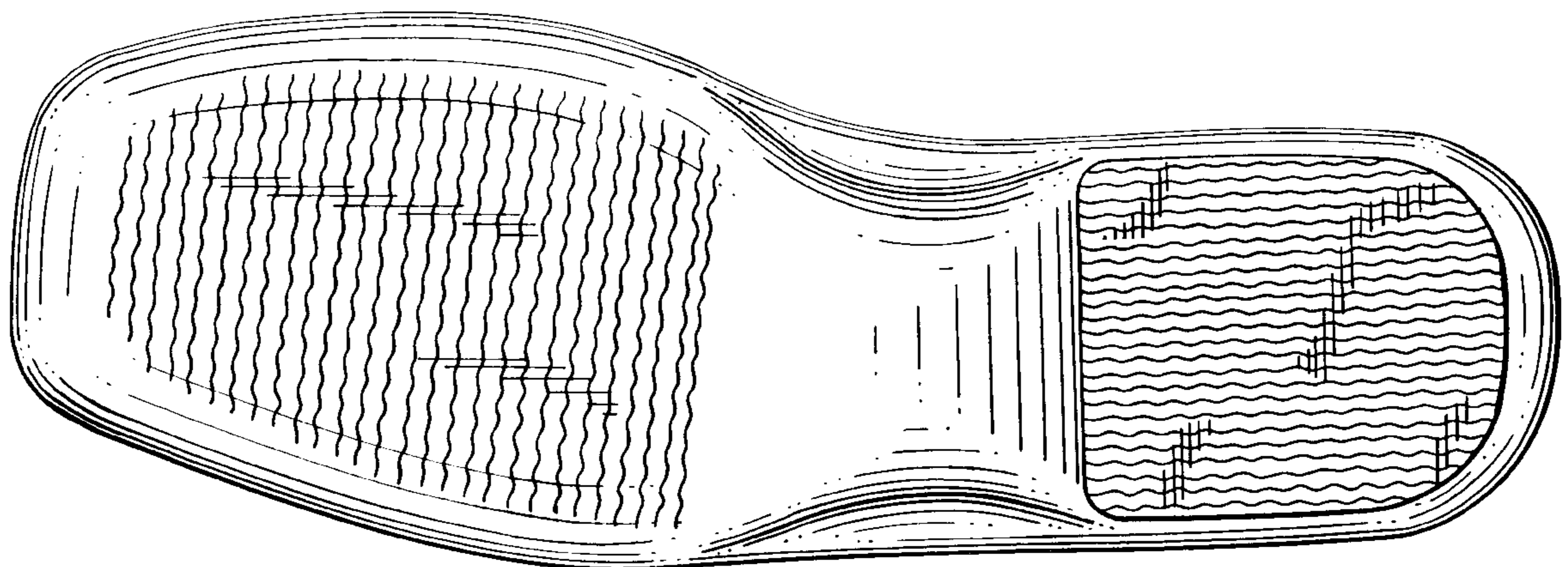

FIG. 1

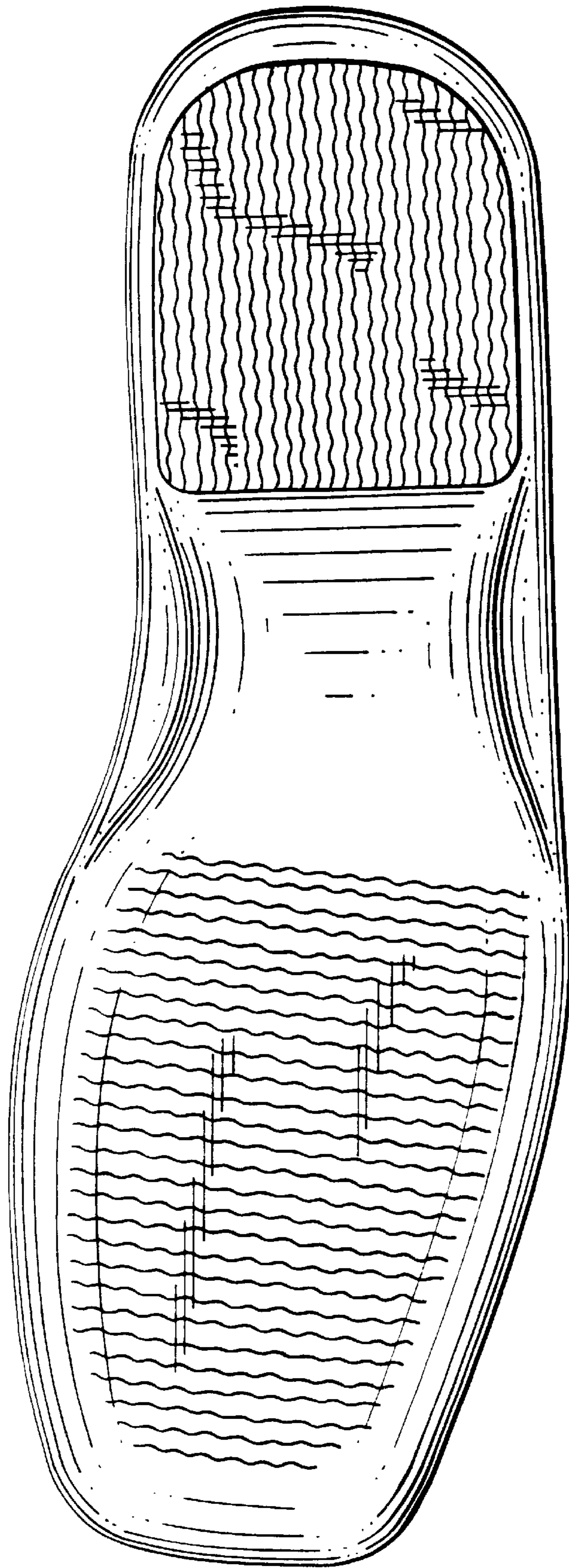

FIG. 2

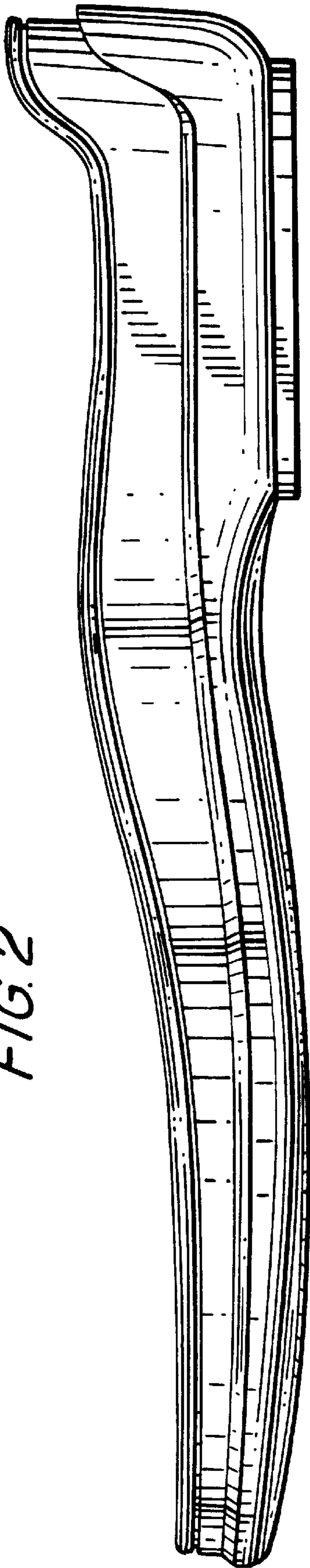
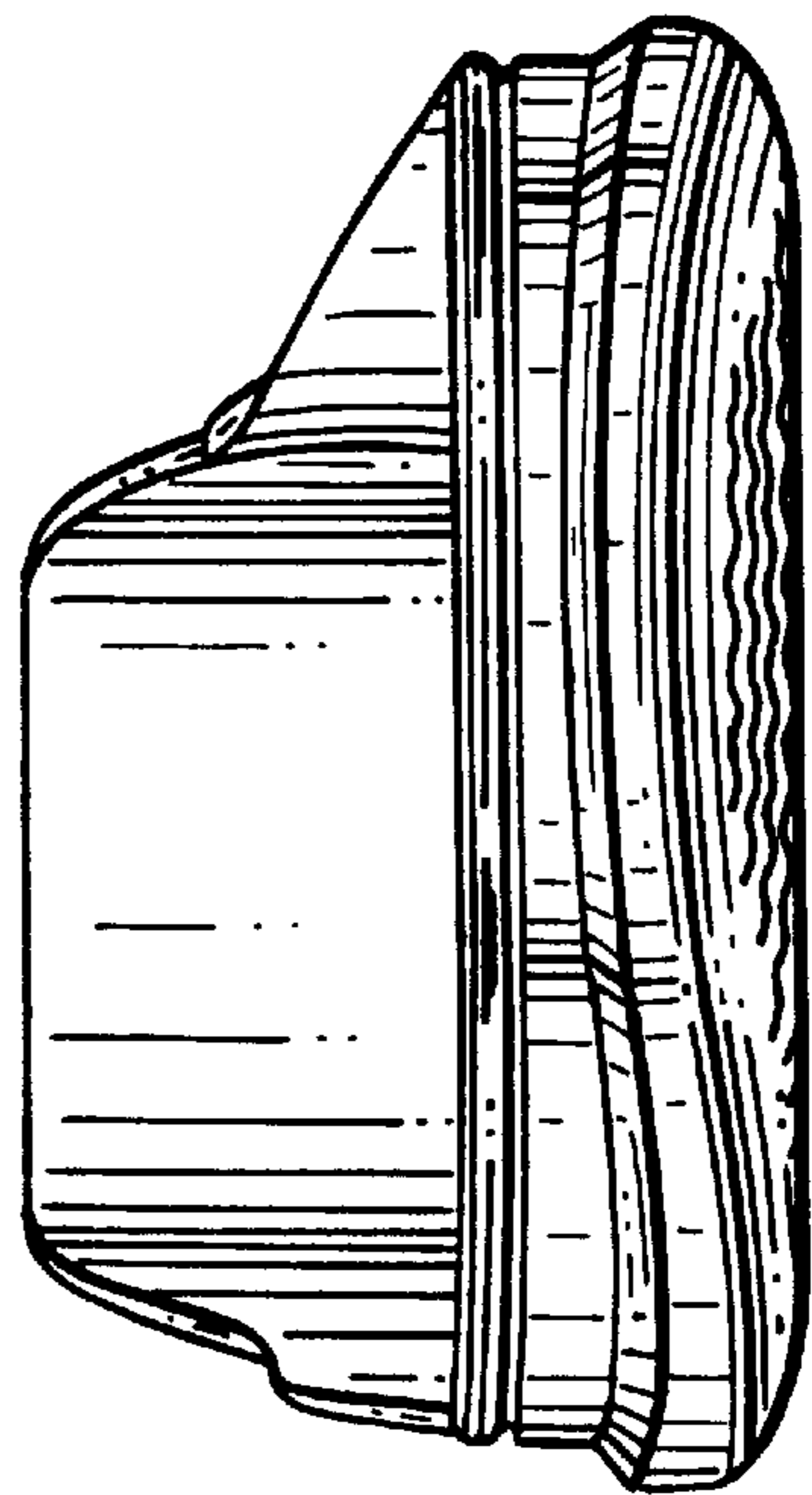

FIG. 3



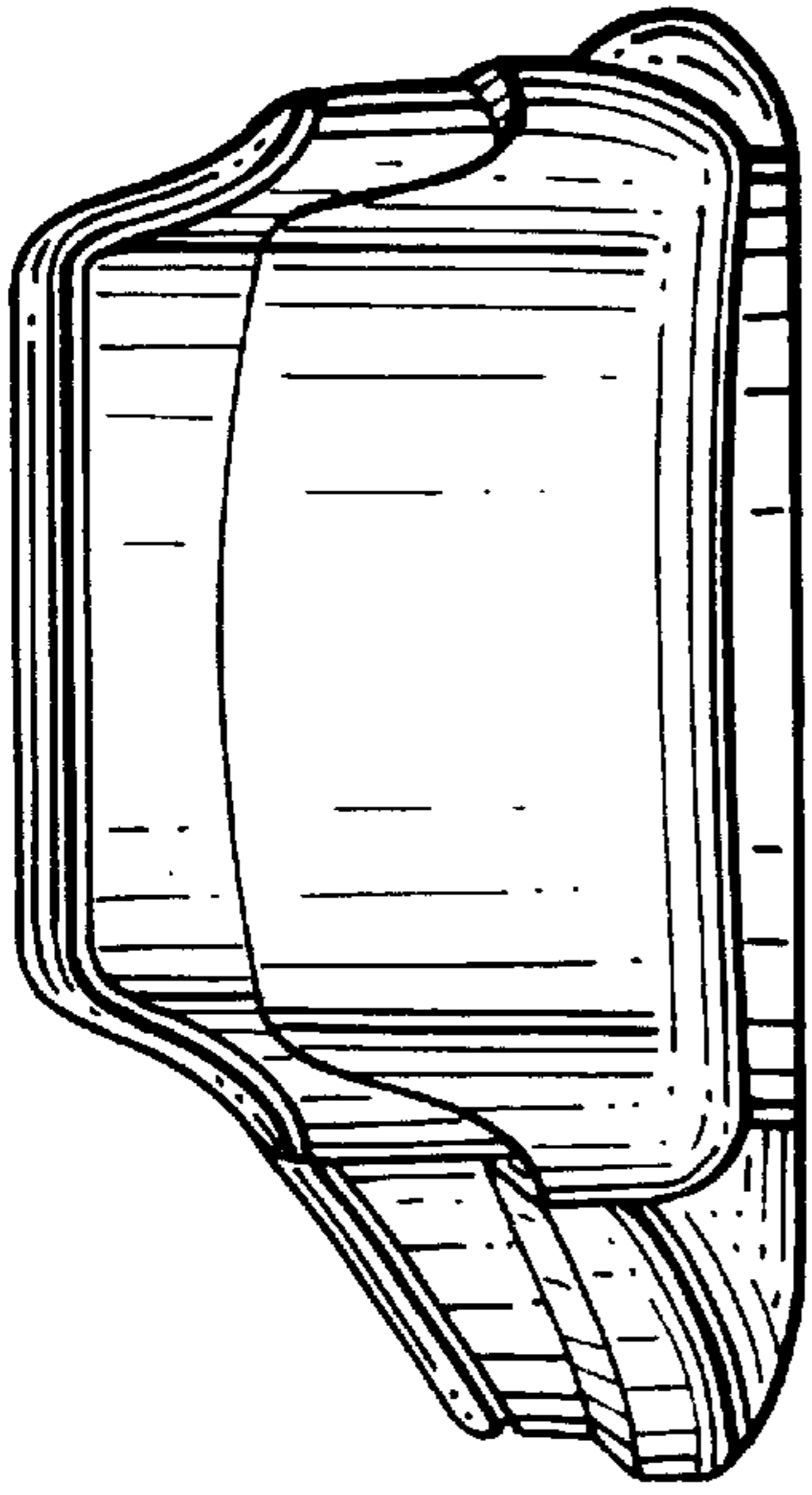

FIG. 5

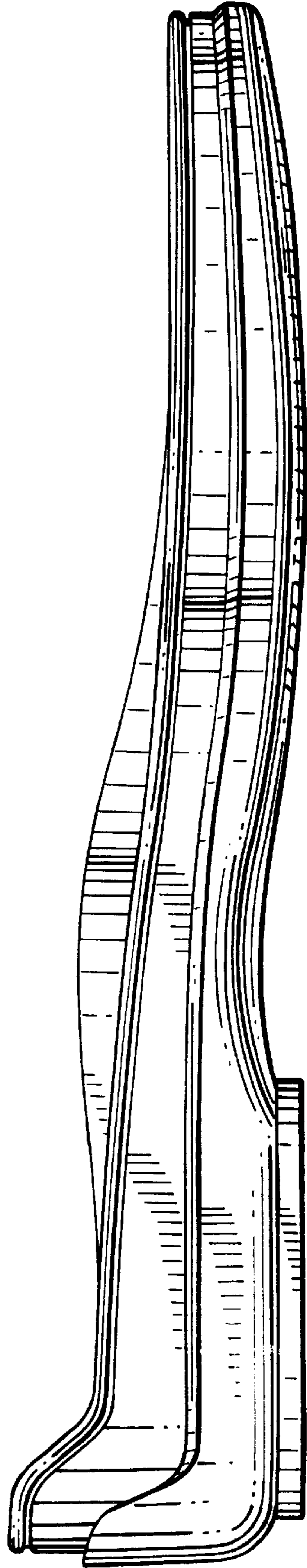

FIG. 4

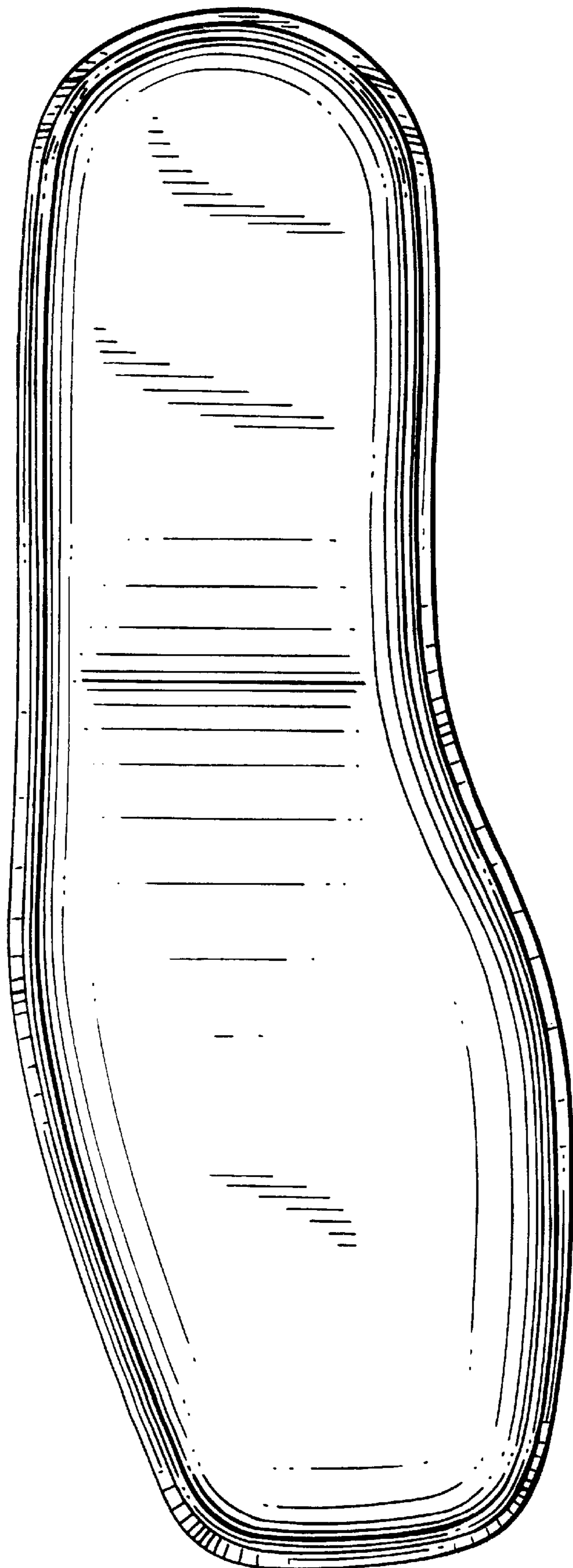

FIG. 6