



US00D457968S

(12) **United States Design Patent**
Corbo

(10) **Patent No.:** **US D457,968 S**

(45) **Date of Patent:** **** May 28, 2002**

(54) **CUSTOM HOME**

(76) Inventor: **Kenneth L. Corbo**, 139 Nautical La.,
Currituck, NC (US) 27929

(**) Term: **14 Years**

(21) Appl. No.: **29/136,209**

(22) Filed: **Jan. 29, 2001**

(51) **LOC (7) Cl.** **25-03**

(52) **U.S. Cl.** **D25/17**

(58) **Field of Search** **D25/17, 33, 34**

(56) **References Cited**

U.S. PATENT DOCUMENTS

D336,137 S * 6/1993 Bacome et al. D25/17

* cited by examiner

Primary Examiner—Doris Clark

(74) *Attorney, Agent, or Firm*—Mills Law Firm PLLC

(57) **CLAIM**

The ornamental design for a custom home, as shown and described.

DESCRIPTION

FIG. 1 is a front elevational view of the custom home showing my new design;

FIG. 2 is a rear elevational view thereof;

FIG. 3 is a left end elevational view thereof;

FIG. 4 is a right end elevational view thereof; and,

FIG. 5 is a top plan view thereof.

1 Claim, 3 Drawing Sheets





FIG. 1

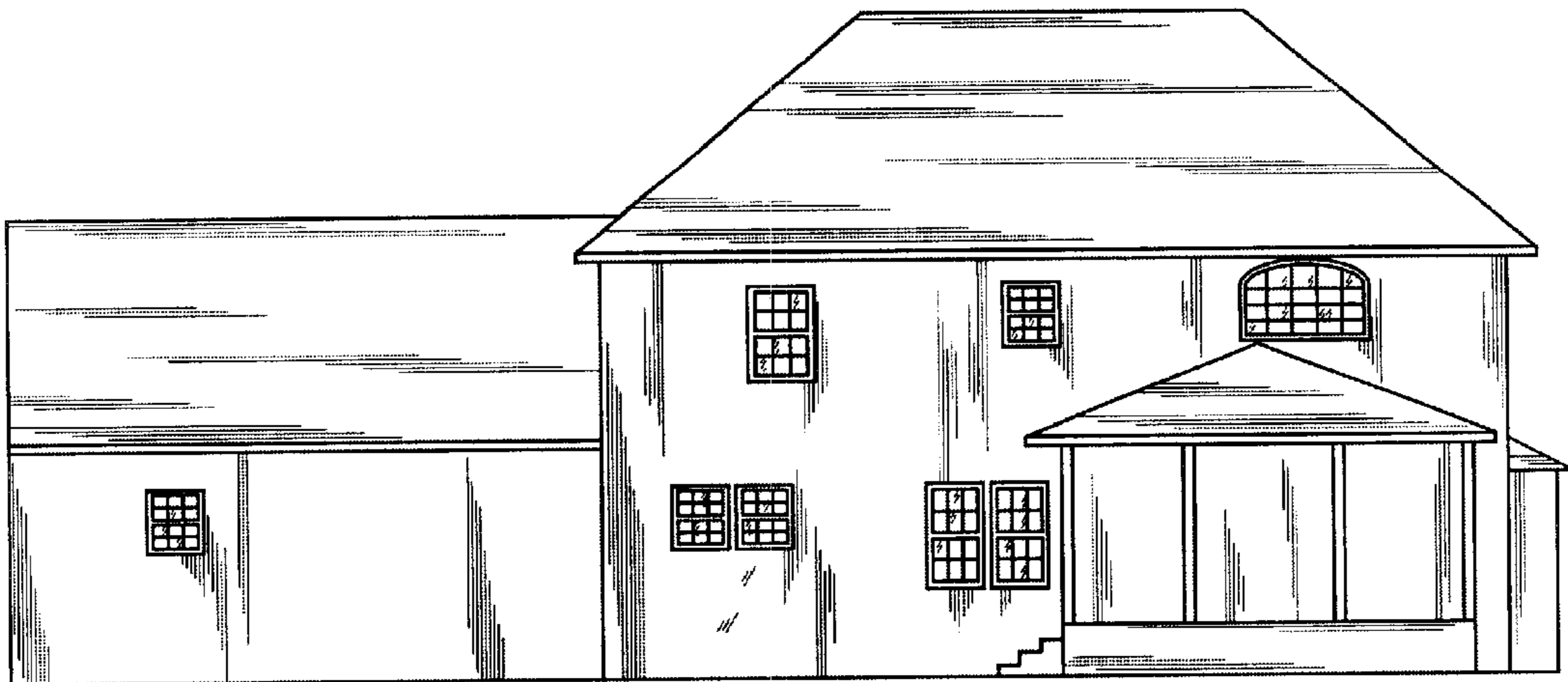

FIG. 2

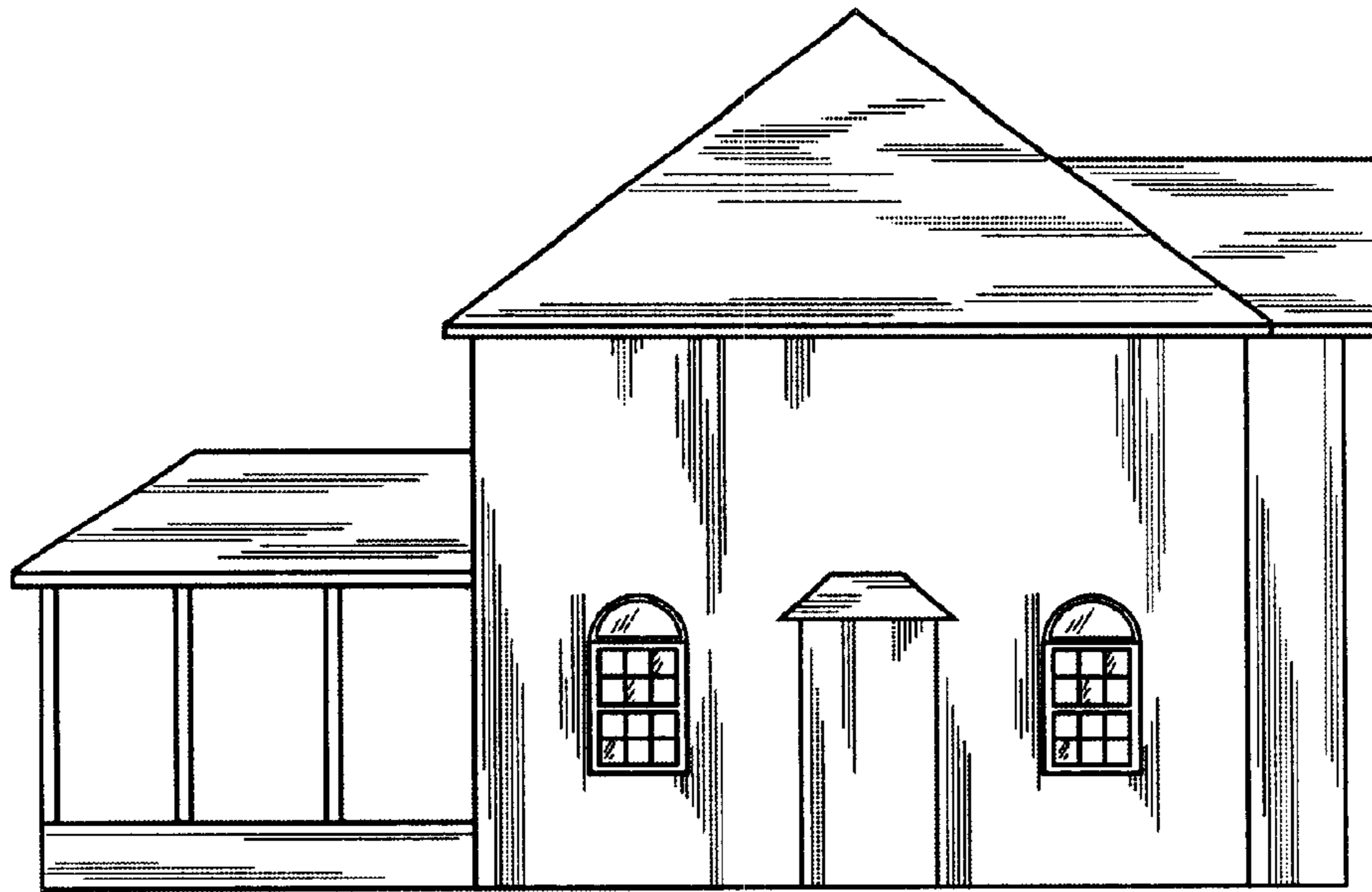

FIG. 3

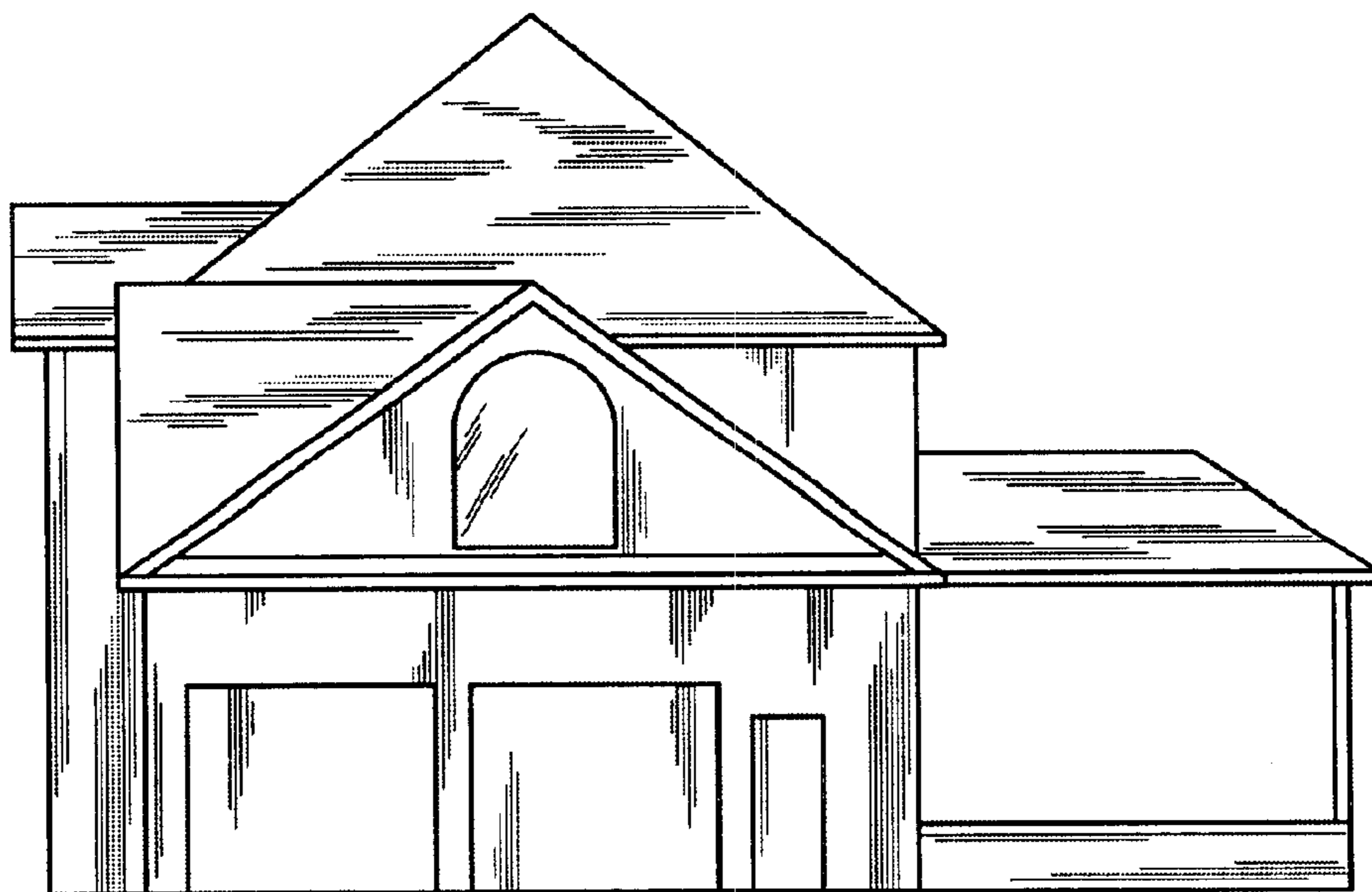

FIG. 4

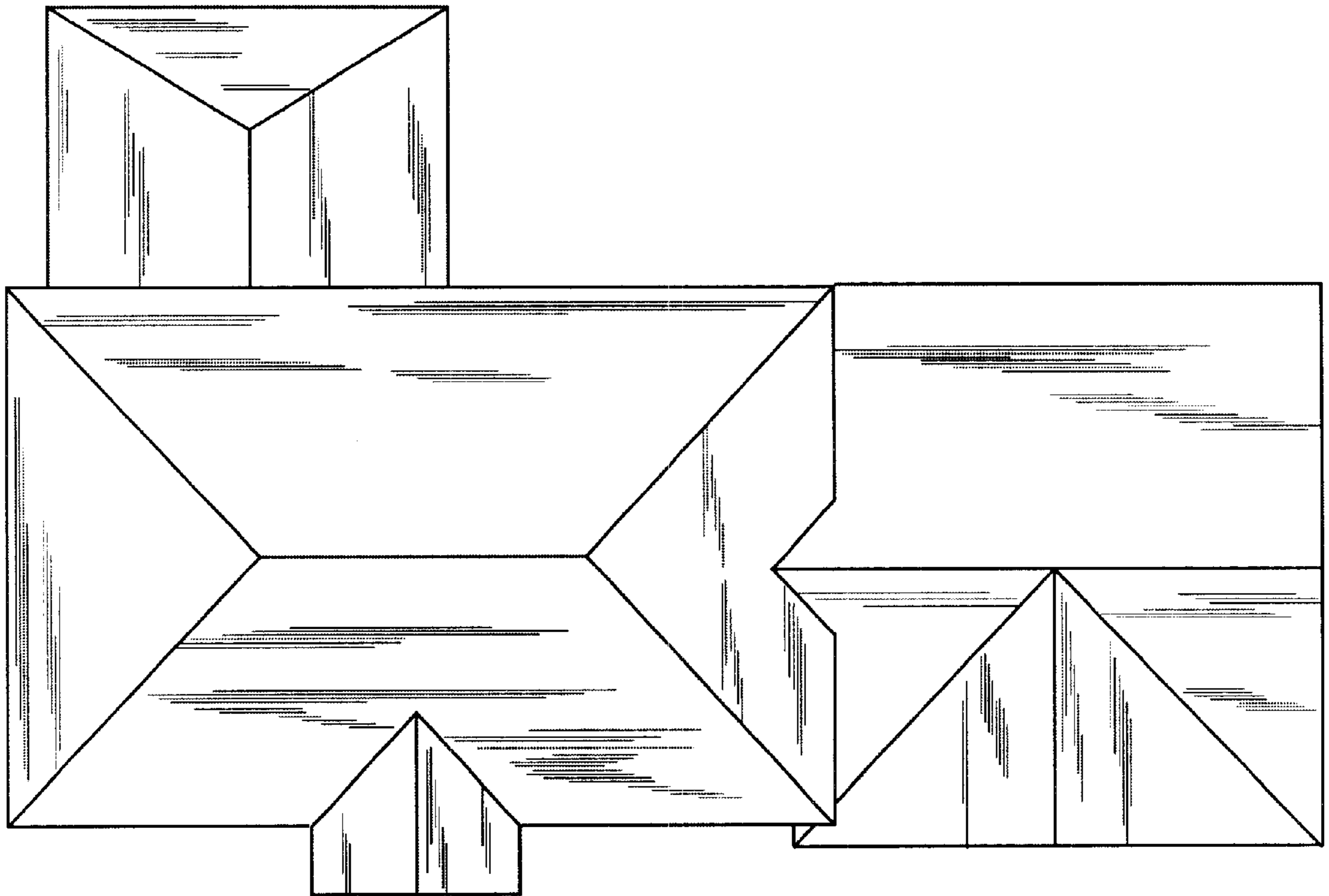

FIG. 5