



US00D457928S

(12) **United States Design Patent**
Keating

(10) **Patent No.:** **US D457,928 S**

(45) **Date of Patent:** **** May 28, 2002**

(54) **STUFFED TOY**

Folkmanis Puppets 1995/95 Catalog. p. 13, Snail Puppet.*

(76) Inventor: **Patricia Keating**, 1510 Arabella St.,
New Orleans, LA (US) 70115

* cited by examiner

(**) Term: **14 Years**

Primary Examiner—Sandra L. Morris

(74) *Attorney, Agent, or Firm*—Keaty Professional Law Corporation

(21) Appl. No.: **29/142,042**

(22) Filed: **May 18, 2001**

(57) **CLAIM**

(51) **LOC (7) Cl.** **21-01**

An ornamental design for a stuffed toy, as shown and described.

(52) **U.S. Cl.** **D21/650**

(58) **Field of Search** D11/158; D21/576-620,
D21/650-661; 446/97, 98, 368, 369

DESCRIPTION

(56) **References Cited**

FIG. 1 a front view of my new ornamental design for a stuffed toy.

U.S. PATENT DOCUMENTS

FIG. 2 is a top view of the stuffed toy shown in FIG. 1.

D211,652 S	*	7/1968	Dunbar	D21/650
D247,259 S	*	2/1978	Yonezawa	D21/592
D271,406 S	*	11/1983	Osborne	D21/592
D299,731 S	*	2/1989	Vetter	D21/650
D325,231 S	*	4/1992	Reynolds	D21/650

FIG. 3 is a side view of the stuffed toy shown in FIGS. 1 and 2. The opposite side view is a mirror image of the view shown in FIG. 3.

OTHER PUBLICATIONS

U.S.toy Co. Carnival & Decoration Party Catalog 1993. p. 105, Centipede.*

FIG. 4 is a bottom view of the stuffed toy shown in FIGS. 1-3; and,

FIG. 5 is a back view of the stuffed toy shown in FIGS. 1-4.

1 Claim, 3 Drawing Sheets

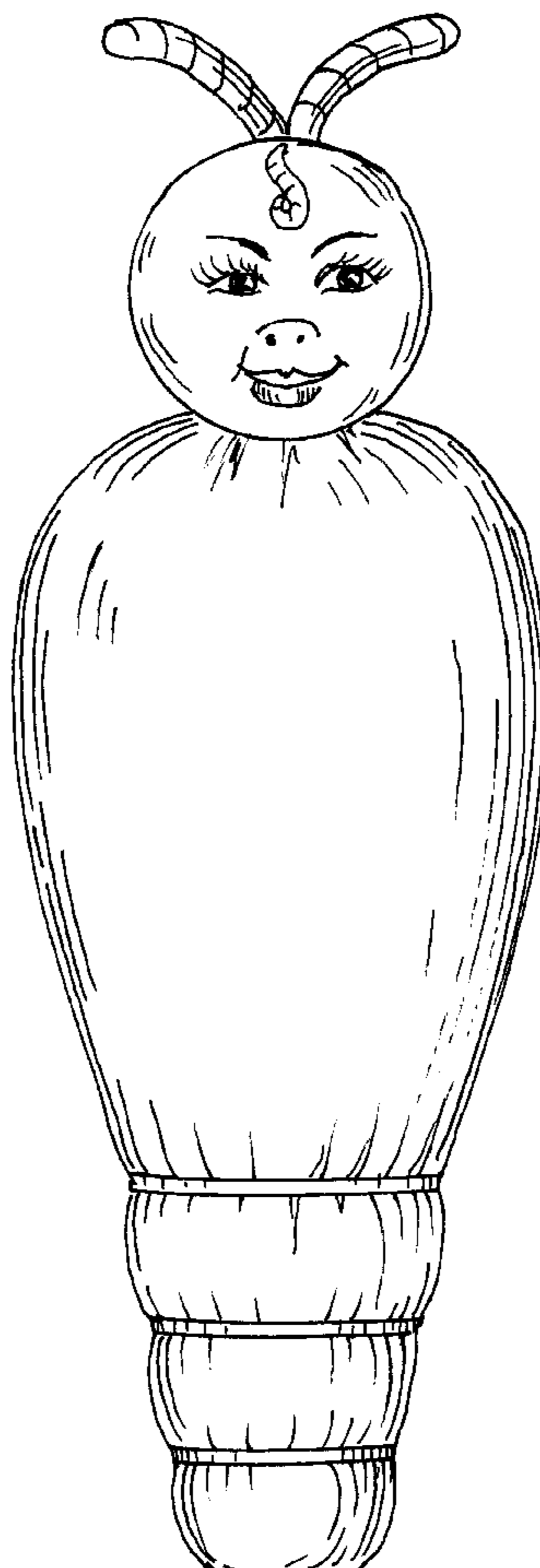

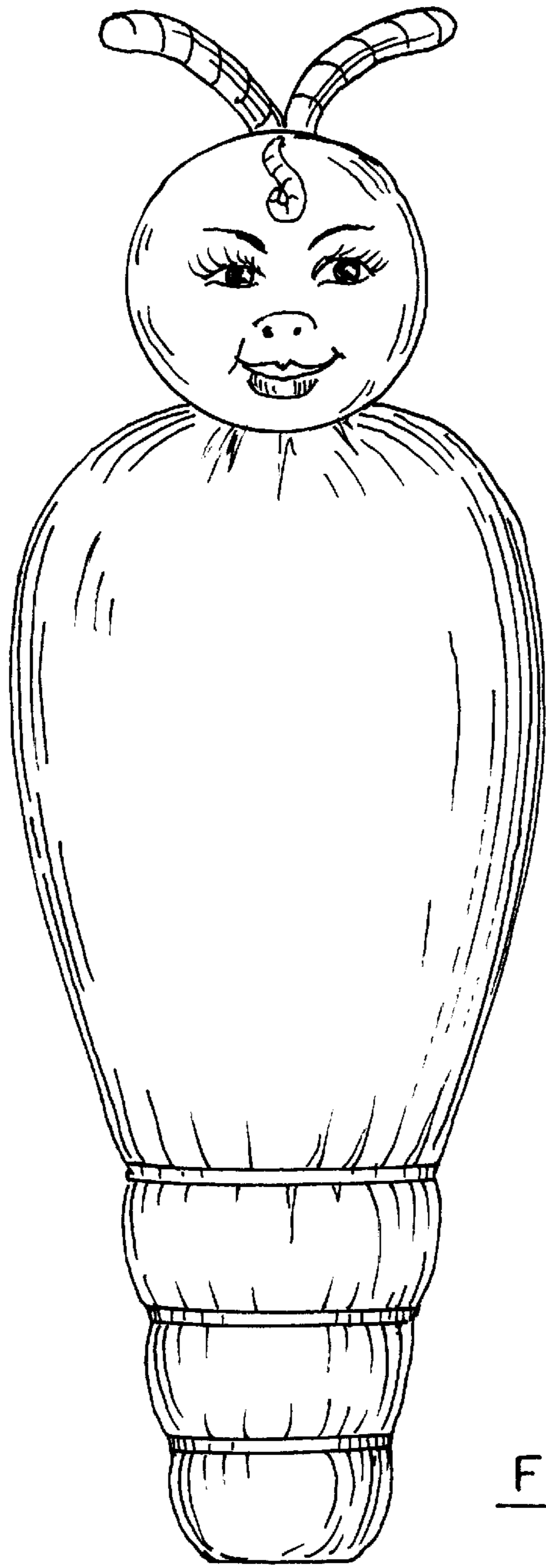

FIG. 1

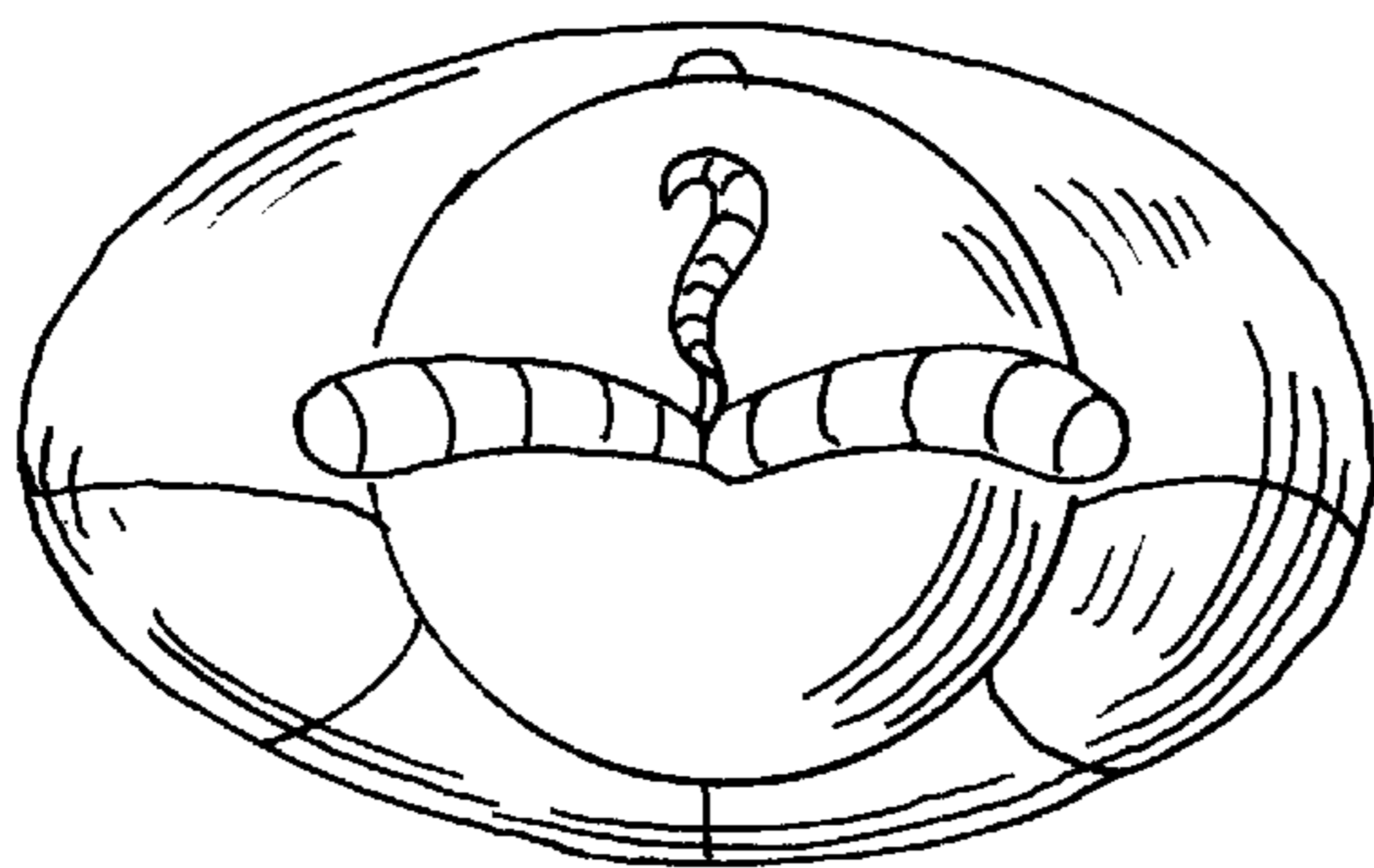
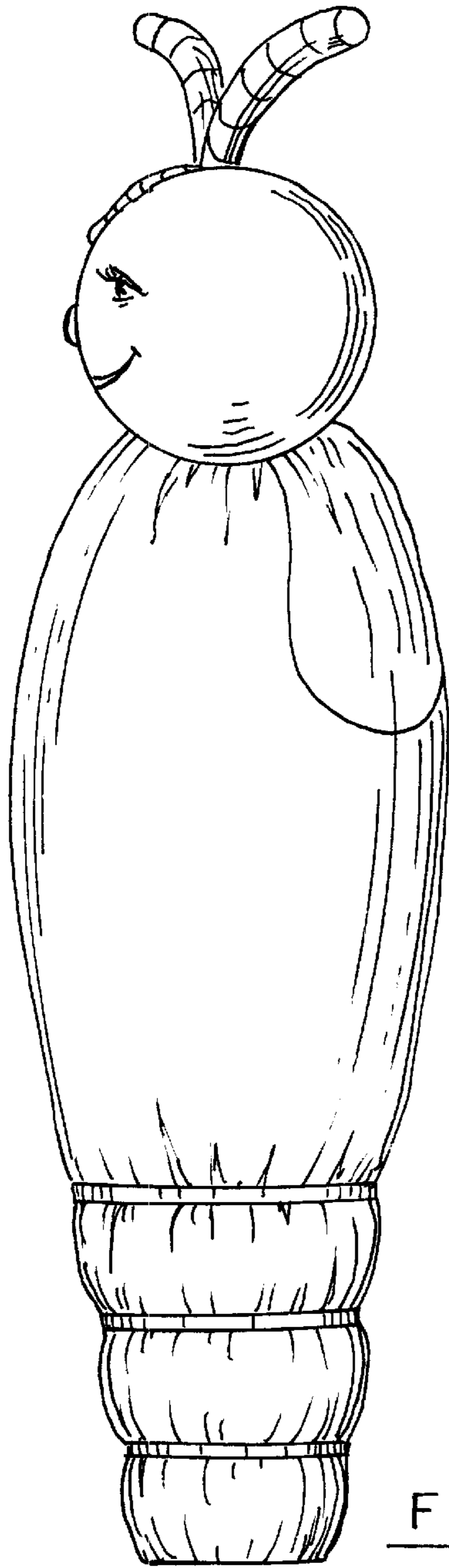
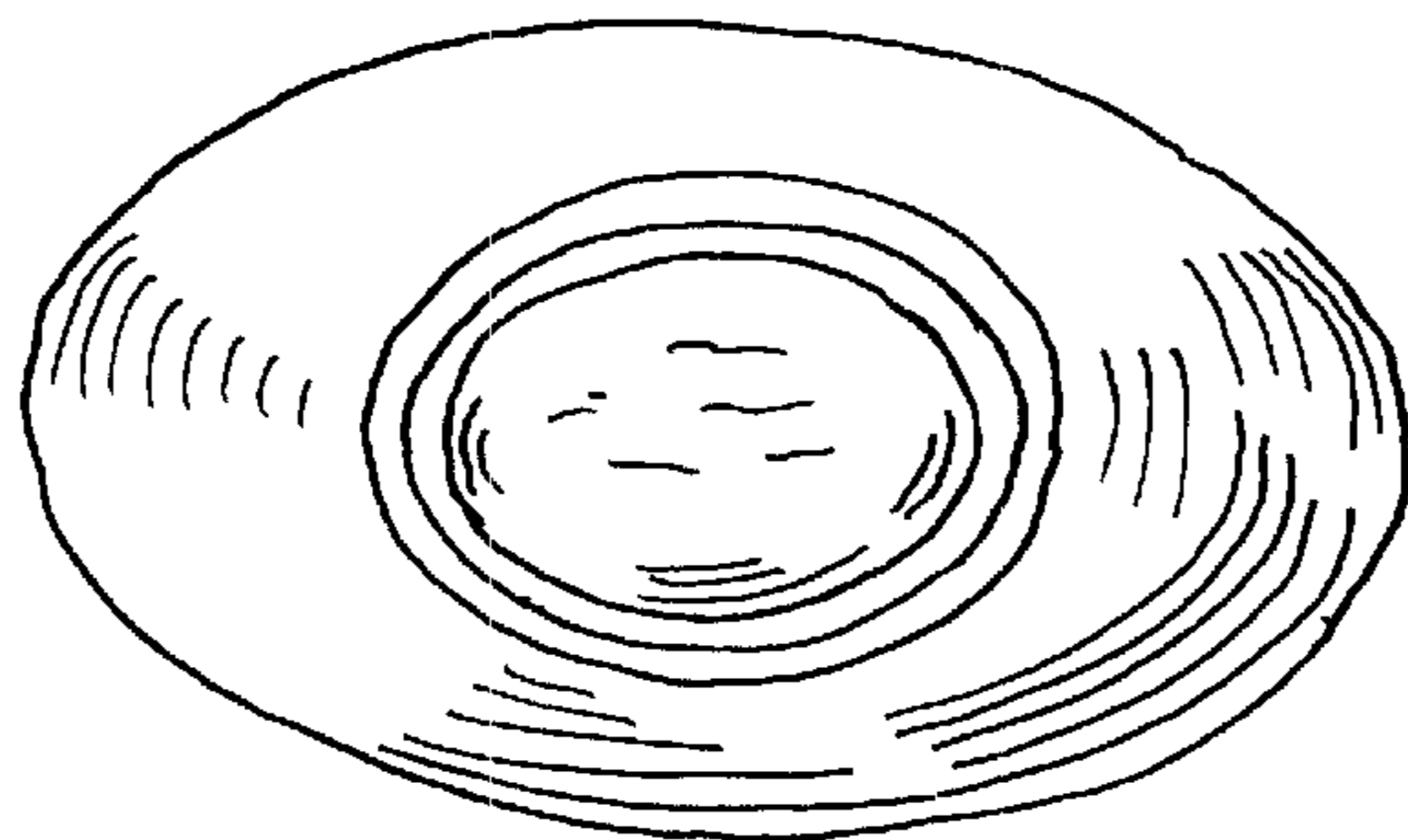

FIG. 2



F I G . 3



F I G . 4

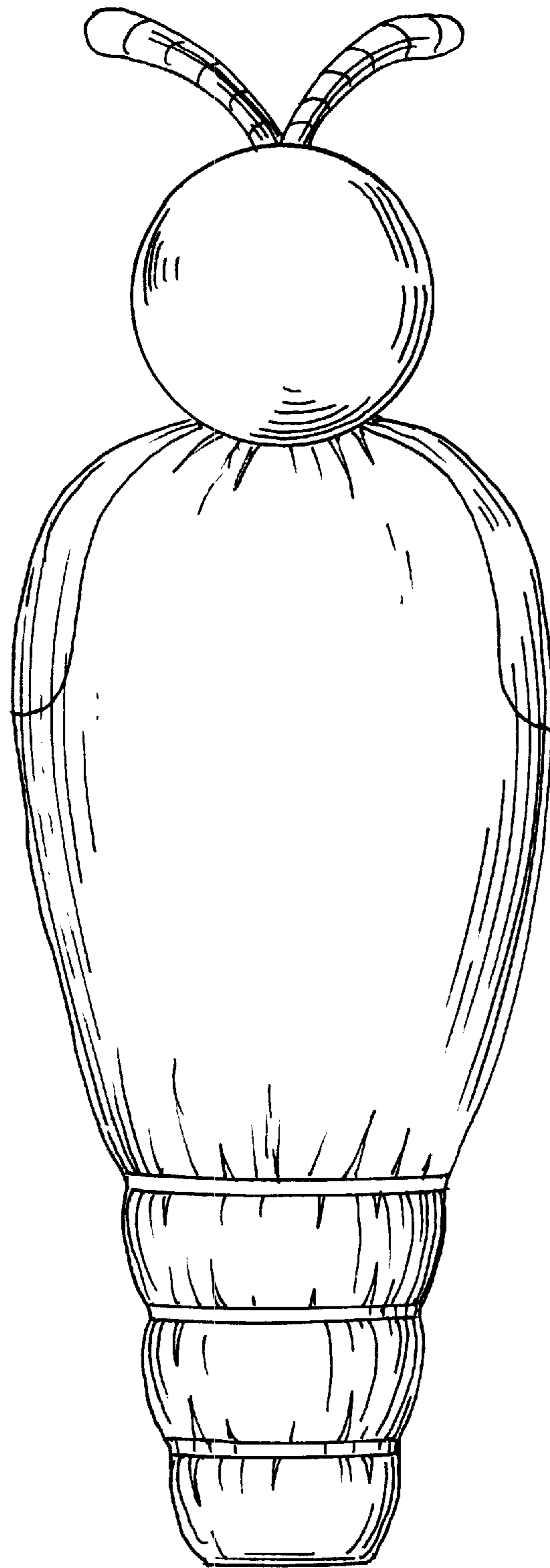

F I G . 5