



US00D457913S

(12) **United States Design Patent**
Leon

(10) **Patent No.:** **US D457,913 S**

(45) **Date of Patent:** **** May 28, 2002**

(54) **SERRATED POSTAGE LABEL**

(75) Inventor: **JP Leon**, San Carlos, CA (US)

(73) Assignee: **Neopost S.A.**, Bagneux (FR)

(**) Term: **14 Years**

(21) Appl. No.: **29/125,076**

(22) Filed: **Jun. 16, 2000**

(51) **LOC (7) Cl.** **19-01**

(52) **U.S. Cl.** **D19/1**

(58) **Field of Search** D19/1, 2, 26, 33,
D19/65; D20/11, 27; 40/1.5, 638, 641;
283/71, 81, 101, 103, 112, 105, 117; 209/3.3;
428/40.1, 41.6, 41.7, 42.1, 192, 194

(56) **References Cited**

U.S. PATENT DOCUMENTS

2,604,710	A	*	7/1952	Beaune	283/112	X
3,774,758	A	*	11/1973	Sternberg	209/3.3	
4,715,622	A	*	12/1987	Mikhail	283/81	X
D378,220	S	*	2/1997	Thompson	D20/11	
D395,455	S	*	6/1998	Thompson	D20/11	
5,902,439	A	*	5/1999	Pike et al.	283/71	X

* cited by examiner

Primary Examiner—Paula A. Mortimer

(74) *Attorney, Agent, or Firm*—Townsend and Townsend and Crew LLP

(57) **CLAIM**

The ornamental design for serrated postage label, as shown and described.

DESCRIPTION

FIG. 1 is a top plan view of a serrated postage label showing my new design;

FIG. 2 is a front elevational view thereof, the rear elevational view being identical;

FIG. 3 is a right side elevational view thereof, the left side elevational view being identical;

FIG. 4 is a bottom plan view thereof;

FIG. 5 is an enlarged portion of the microprinting vertically disposed on both the right and left sides of the top plan view of FIG. 1 shown separately for ease of illustration; and,

FIG. 6 is a top plan view thereof.

The broken line showing of the serrated postage labels in FIG. 6 is for illustrative purposes only and forms no part of the claimed design.

1 Claim, 2 Drawing Sheets

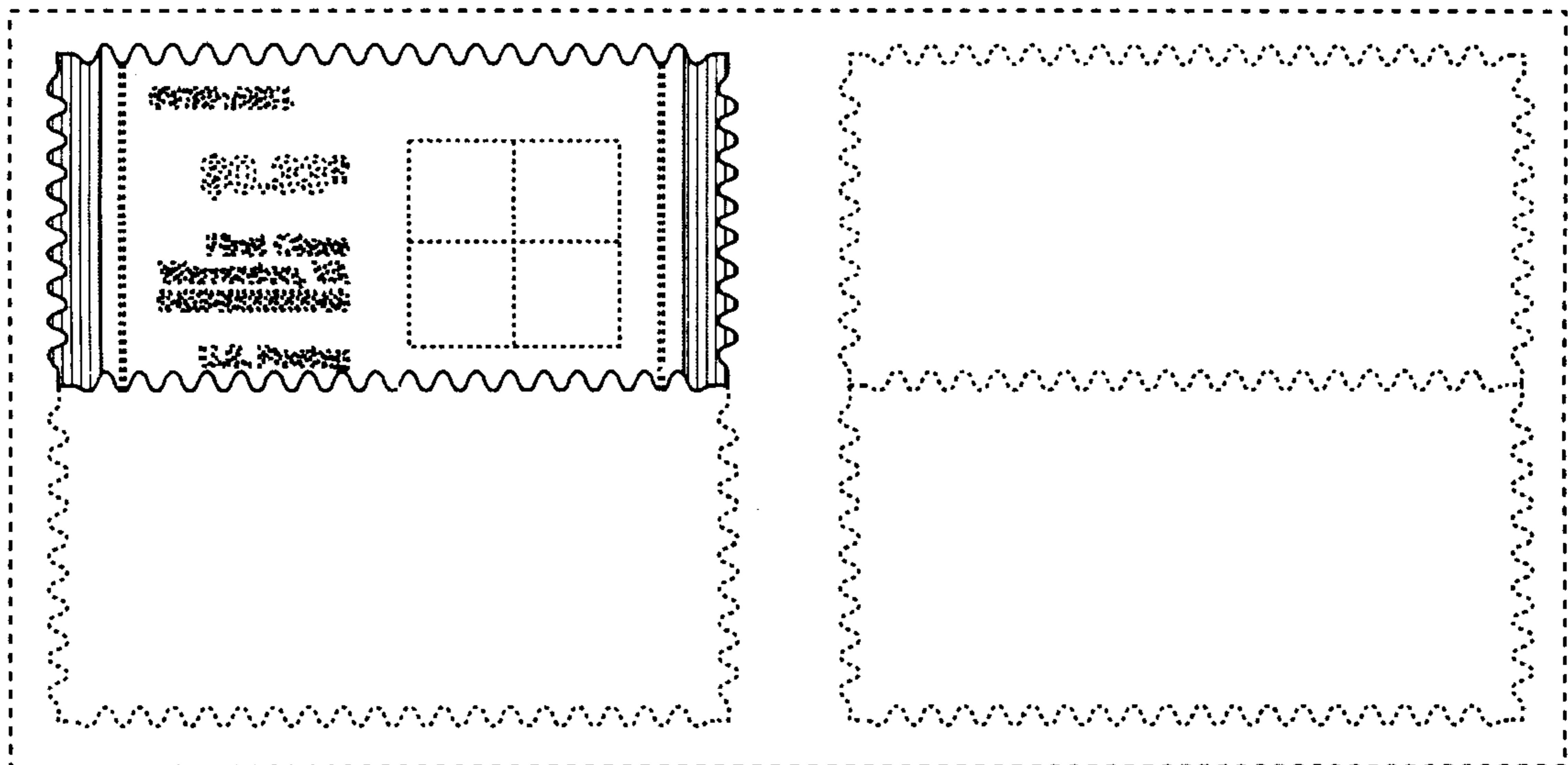

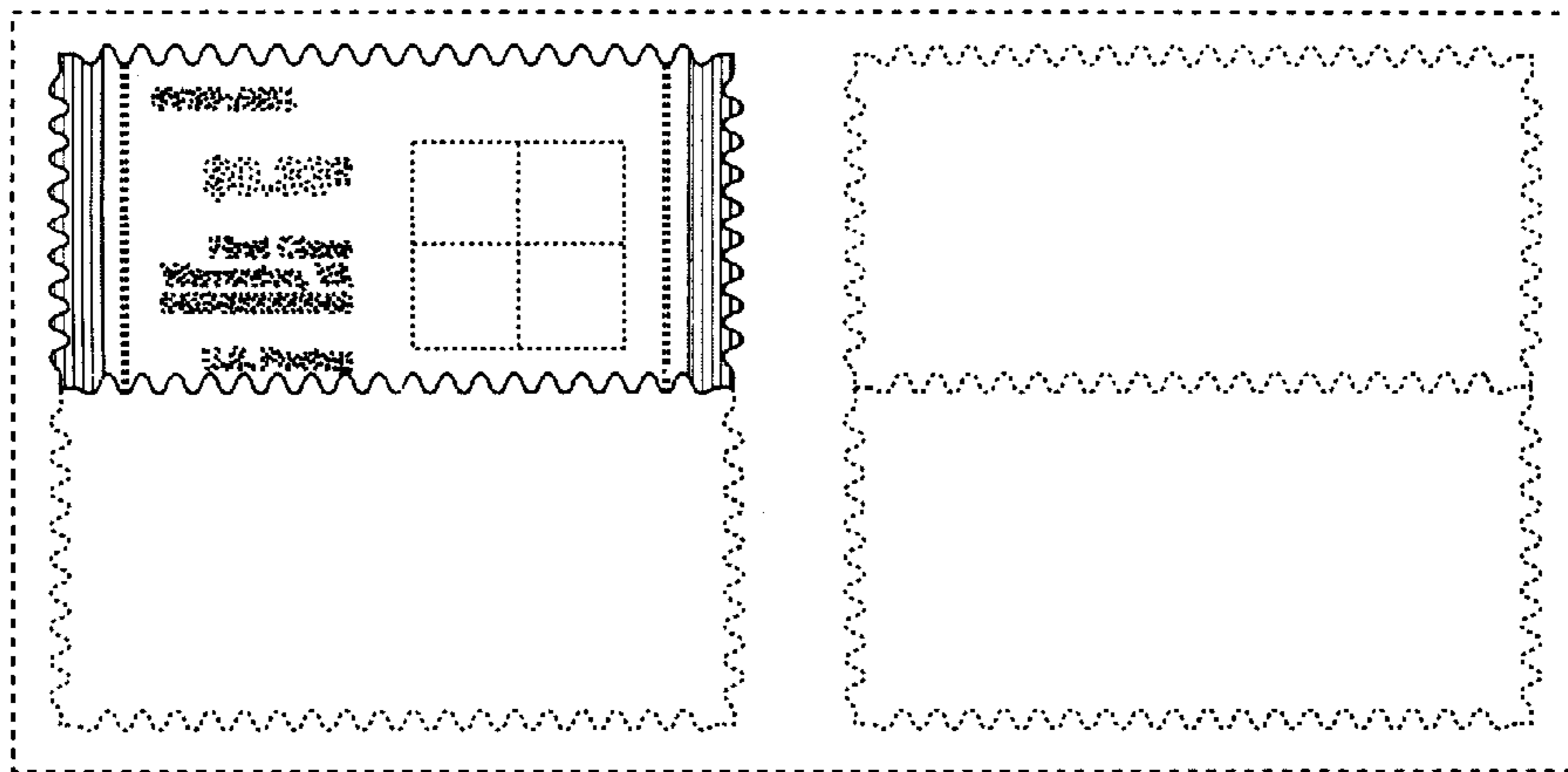

FIG. 1



FIG. 2



FIG. 3

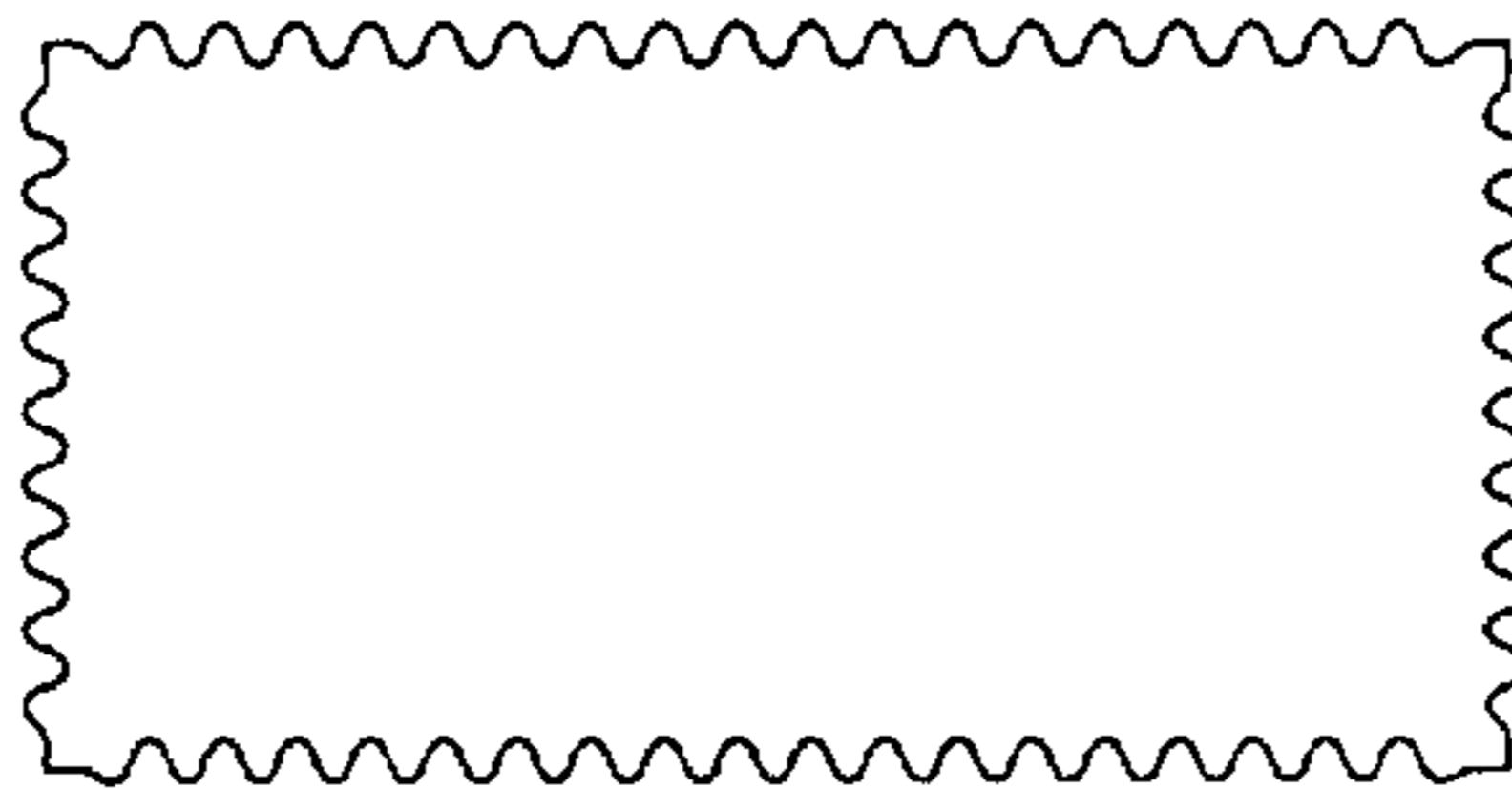

FIG. 4

NEOPOSTNEOPOSTNEOPOSTNEO
POSTNEOPOSTNEOPOSTNEOPOST

FIG. 5

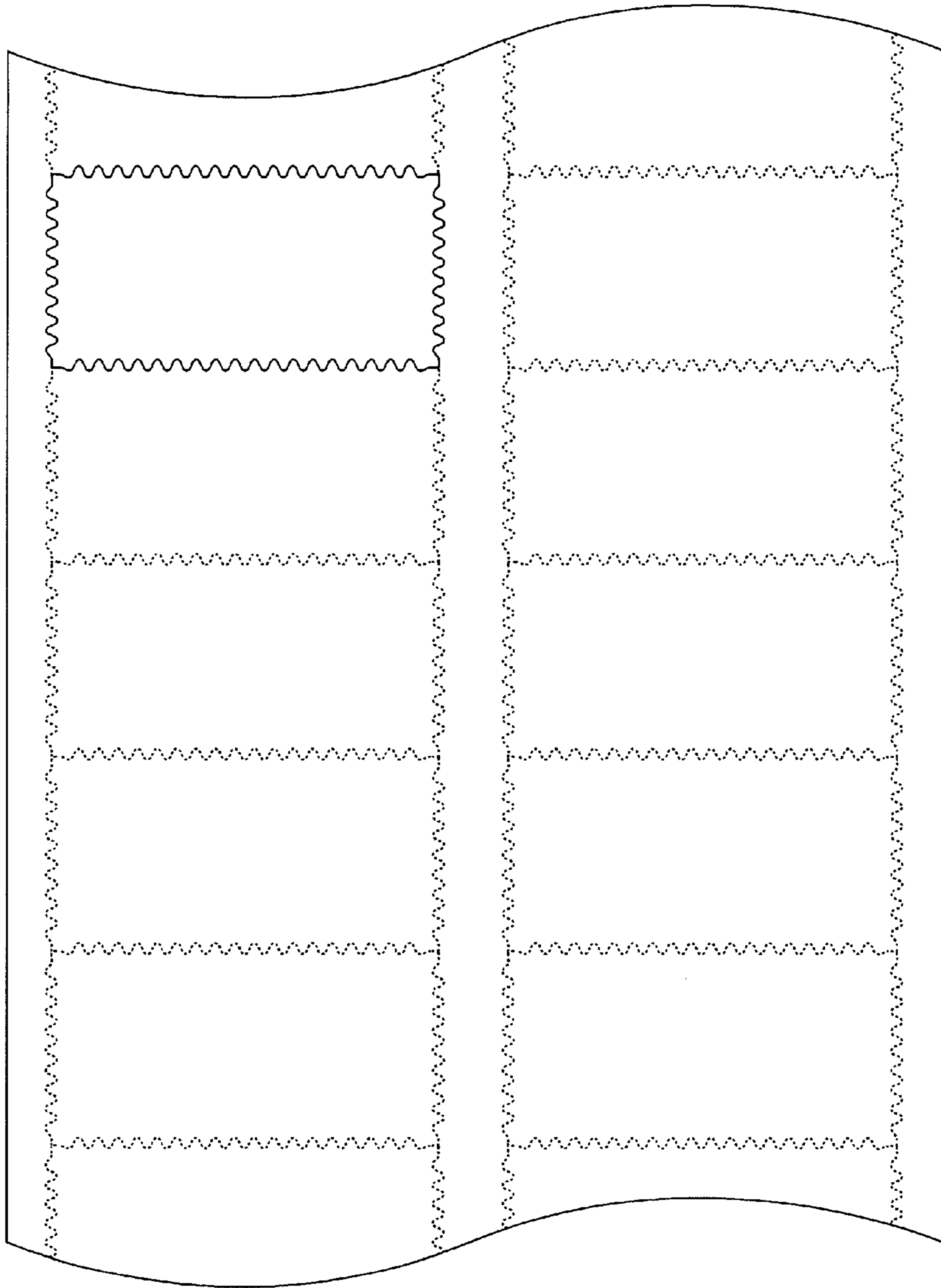

FIG. 6