



US00D457804S

(12) **United States Design Patent**
Sawajiri et al.

(10) **Patent No.:** **US D457,804 S**

(45) **Date of Patent:** **** May 28, 2002**

(54) **STRIKER PLATE FOR AUTOMOBILE DOOR LATCH**

D306,132 S * 2/1990 Nakamura et al. D8/345
D309,417 S * 7/1990 Yamada D8/345

(75) Inventors: **Yukio Sawajiri; Hiroyuki Sakagami; Miki Ogino**, all of Yamanashi-ken (JP)

* cited by examiner

(73) Assignee: **Mitsui Kinzoku Kogyo Kabushiki Kaisha**, Tokyo (JP)

Primary Examiner—Brian N. Vinson
(74) *Attorney, Agent, or Firm*—Browdy and Neimark, P.L.L.C.

(**) Term: **14 Years**

(57) **CLAIM**

(21) Appl. No.: **29/145,788**

The ornamental design for a striker plate for automobile door latch.

(22) Filed: **Jul. 31, 2001**

DESCRIPTION

(51) **LOC (7) Cl.** **08-07**

FIG. 1 is a front elevational view of a striker plate for automobile door latch showing our new design;

(52) **U.S. Cl.** **D8/345**

FIG. 2 is a rear elevational view thereof;

(58) **Field of Search** D8/345; 292/281, 292/285, 300, DIG. 12, DIG. 14, 340, DIG. 23, DIG. 42

FIG. 3 is a top plan view thereof, the bottom plan being the same as the top plan shown;

(56) **References Cited**

FIG. 4 is a right side elevational view thereof, the left side being the same as the right side shown;

U.S. PATENT DOCUMENTS

FIG. 5 is a cross-sectional view taken on line 5—5 of FIG. 1; and,

D230,565 S * 3/1974 Foote D8/345
4,650,231 A * 3/1987 Shimura et al. 292/340
D305,610 S * 1/1990 Nakamura et al. D8/345

FIG. 6 is a cross-sectional view taken on line 6—6 of FIG. 1.

1 Claim, 1 Drawing Sheet

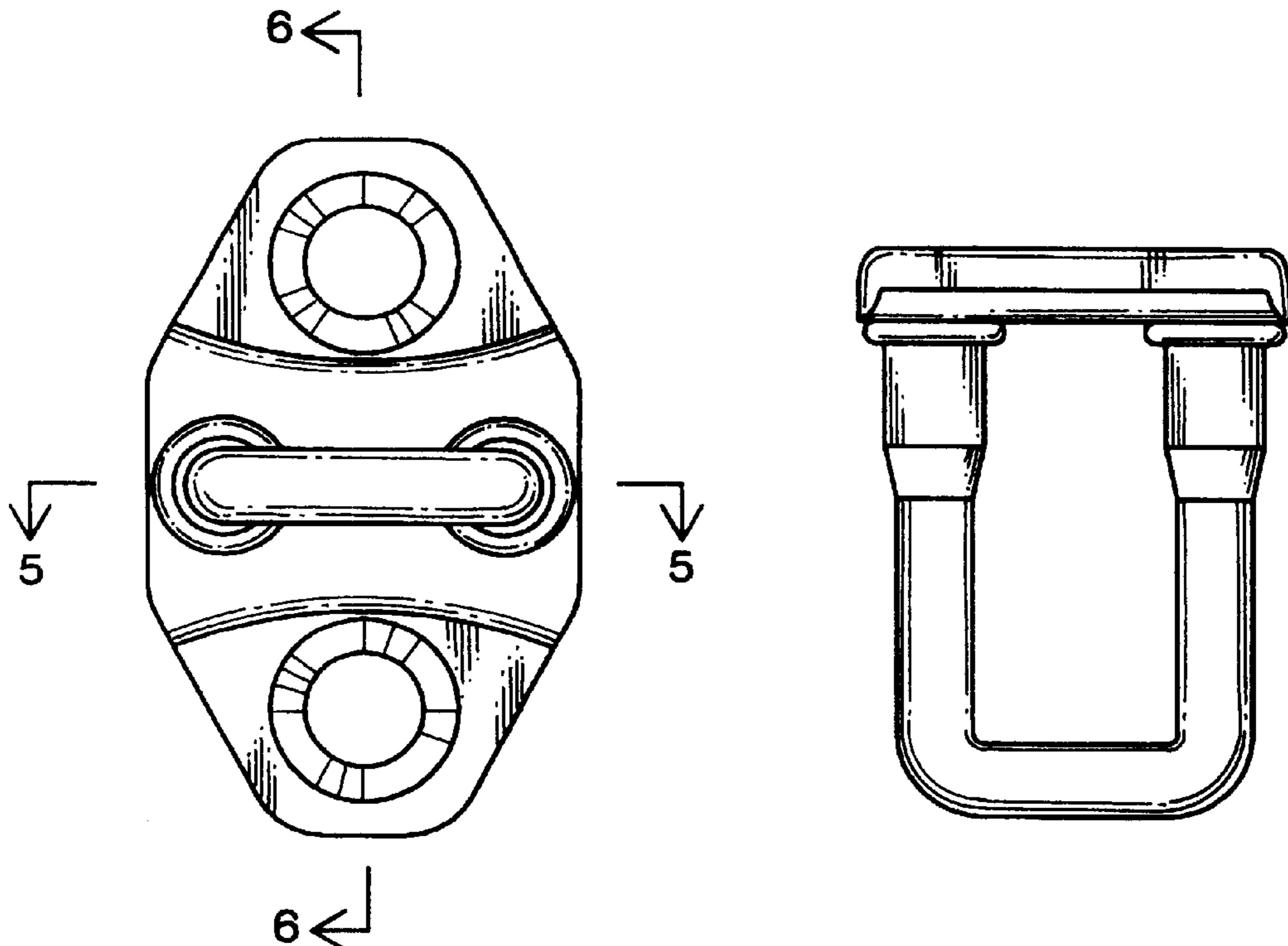

Fig. 1

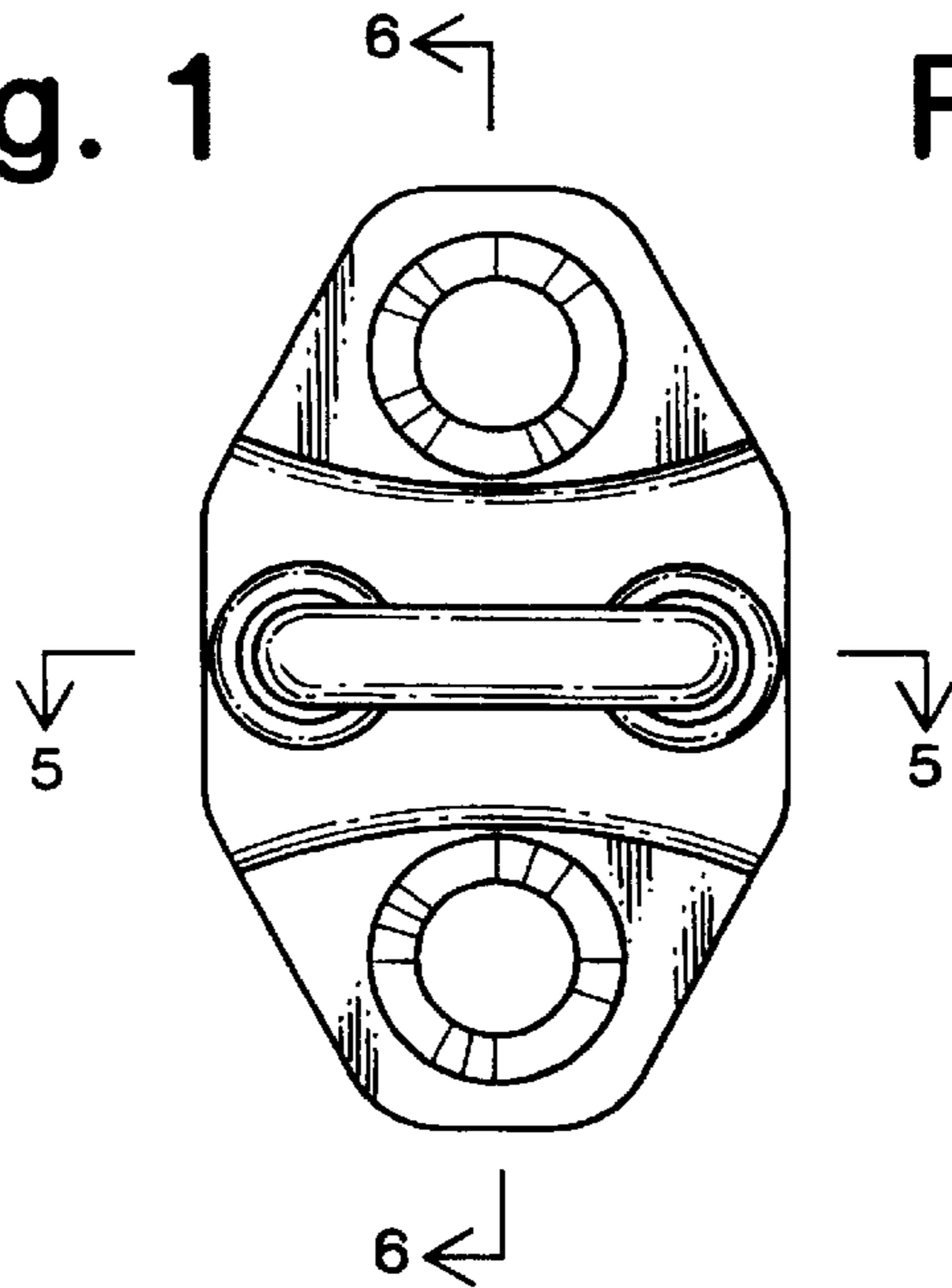

Fig. 2

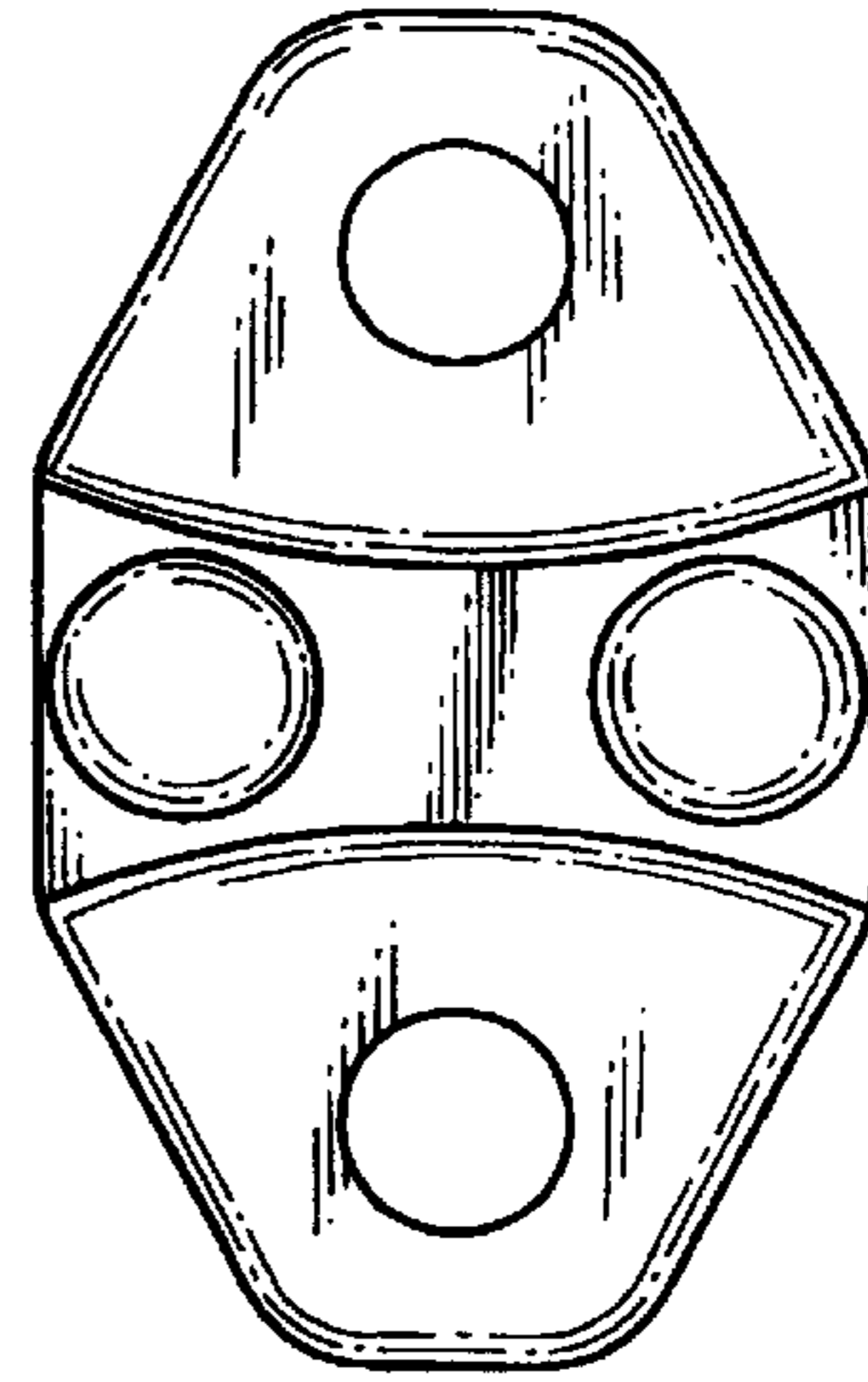

Fig. 3

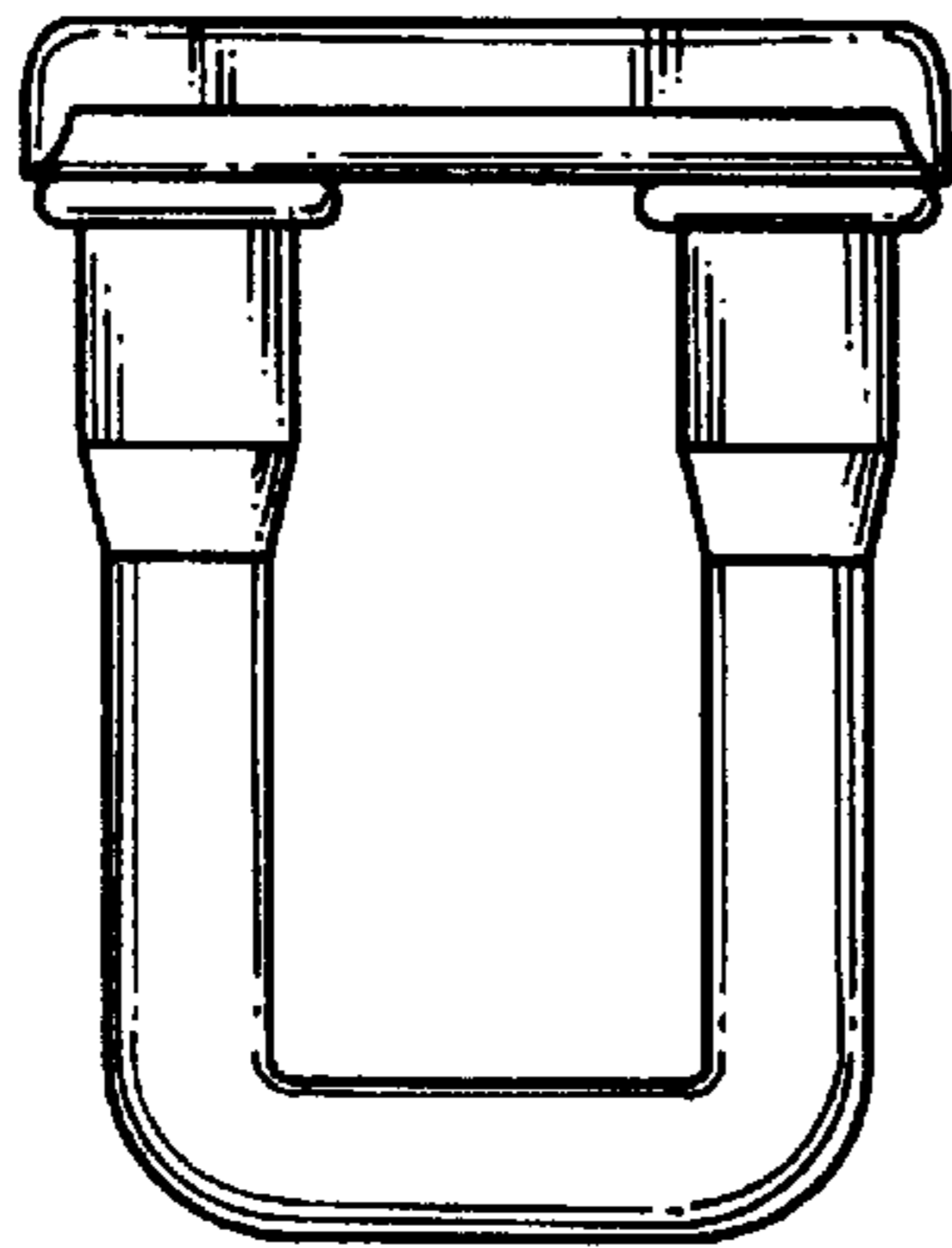

Fig. 4

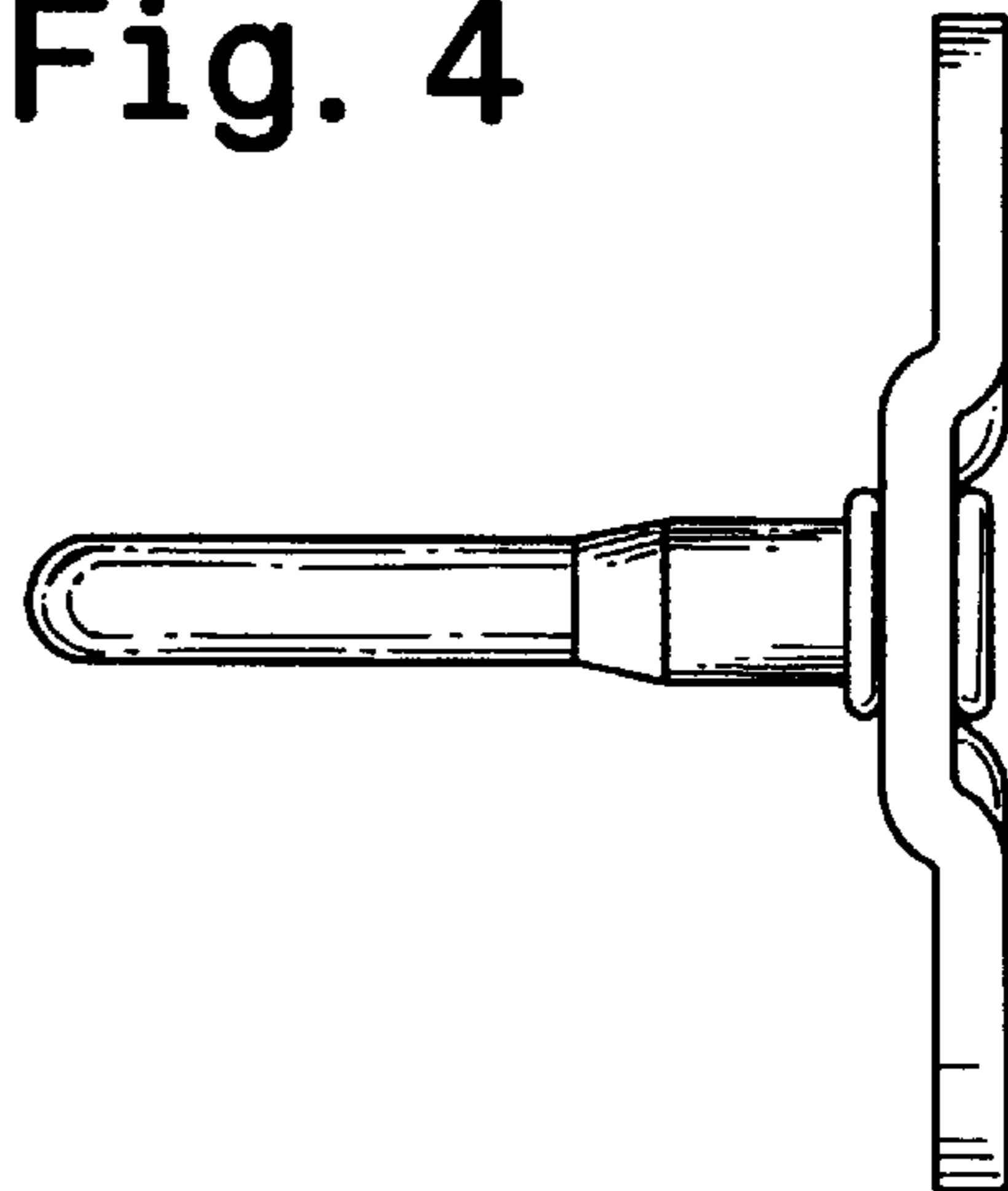

Fig. 5

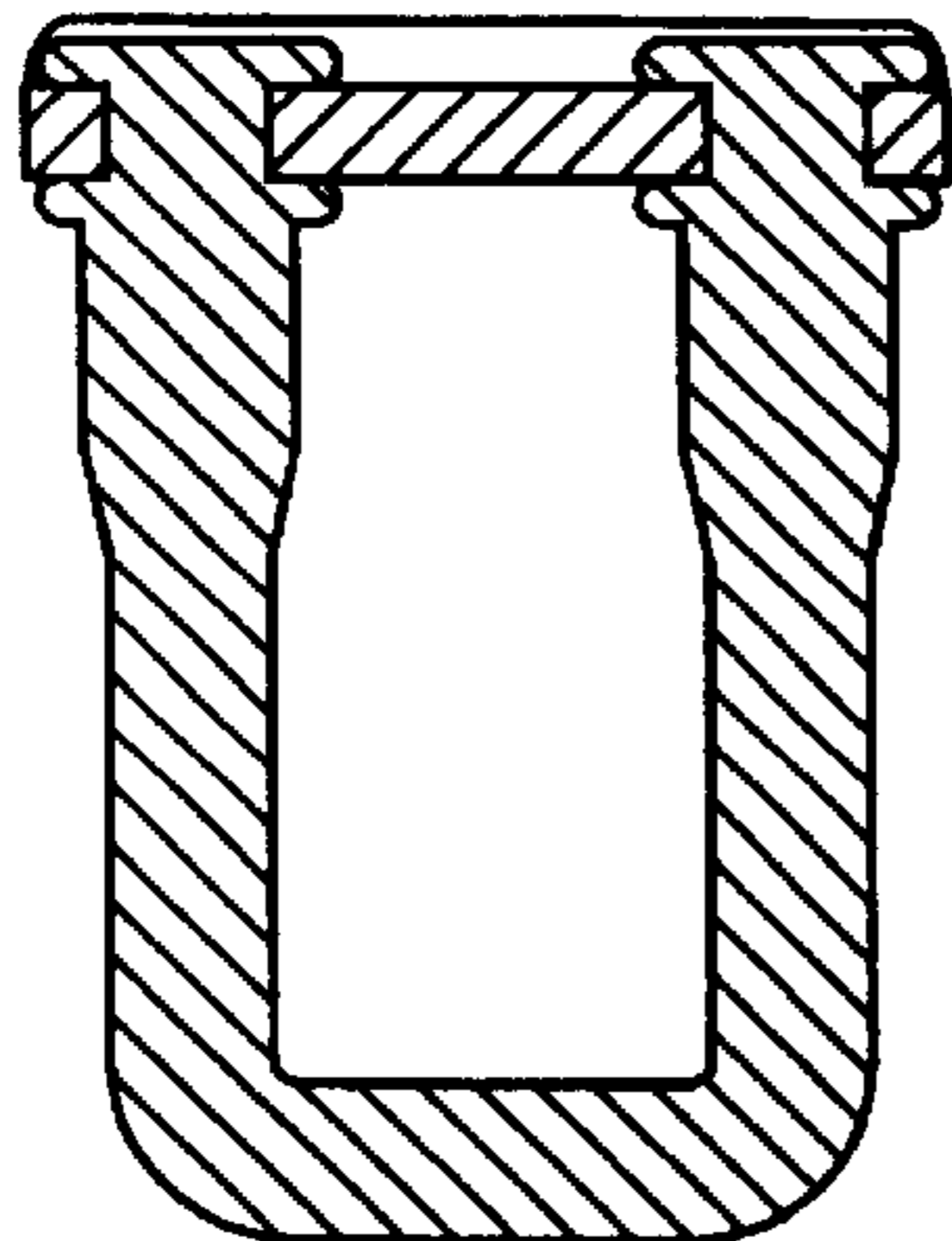

Fig. 6

