



US00D457795S

(12) **United States Design Patent**
Mohammed et al.

(10) **Patent No.:** **US D457,795 S**

(45) **Date of Patent:** **** May 28, 2002**

(54) **AUTOMOBILE BRAKES INSTALLATION
AND REPAIR TOOL**

6,029,331 A * 2/2000 Simmons 29/270
6,085,398 A * 7/2000 Arch 29/239

(76) Inventors: **Kelvin Mohammed; Janette
Jumpp-Brown**, both of 11 Linwood
Ave., Huntington, NY (US) 11743

* cited by examiner

Primary Examiner—B. J. Bullock

(74) *Attorney, Agent, or Firm*—Goldstein Law Offices, P.C.

(**) Term: **14 Years**

(57) **CLAIM**

(21) Appl. No.: **29/132,631**

The ornamental design for an automobile brakes installation
and repair tool, as shown and described.

(22) Filed: **Nov. 13, 2000**

DESCRIPTION

(51) **LOC (7) Cl.** **08-05**

(52) **U.S. Cl.** **D8/51; D8/59**

(58) **Field of Search** D8/51, 59; 29/239,
29/266, 233, 258, 256, 270, 426.6

FIG. 1 is a perspective view of an automobile brakes
installation and repair tool.

FIG. 2 is a front elevational view thereof.

FIG. 3 is a rear elevational view thereof.

FIG. 4 is a top plan view thereof, the bottom plan view being
a mirror image of the top plan view; and,

FIG. 5 is a left side elevational view of the automobile
brakes installation and repair tool, the right side elevational
view being a mirror image of the left side view.

(56) **References Cited**

U.S. PATENT DOCUMENTS

5,018,261 A * 5/1991 Markous 29/239
D335,805 S * 5/1993 Ransom D8/51
D359,670 S * 6/1995 Cutter D8/51

1 Claim, 2 Drawing Sheets

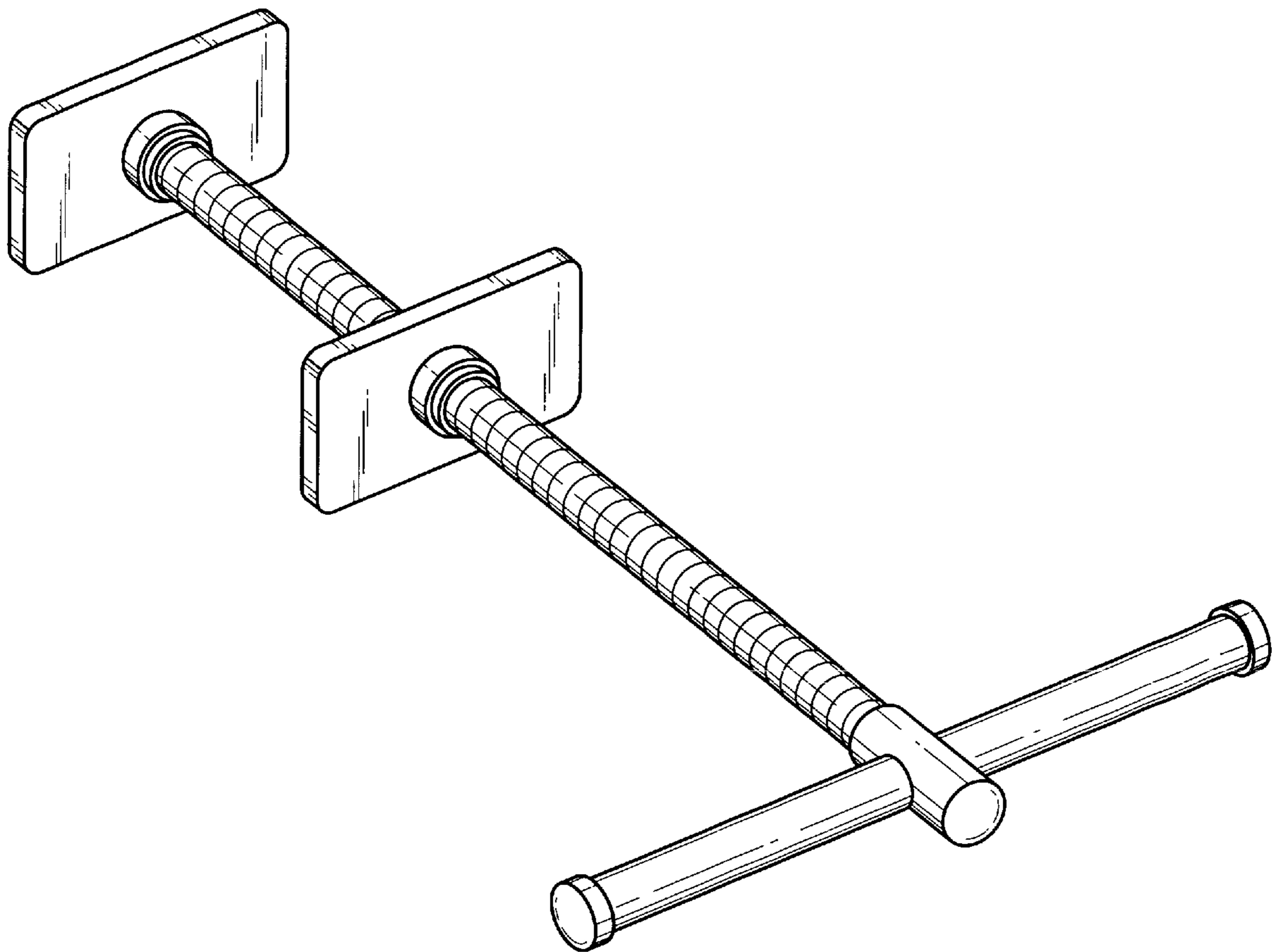

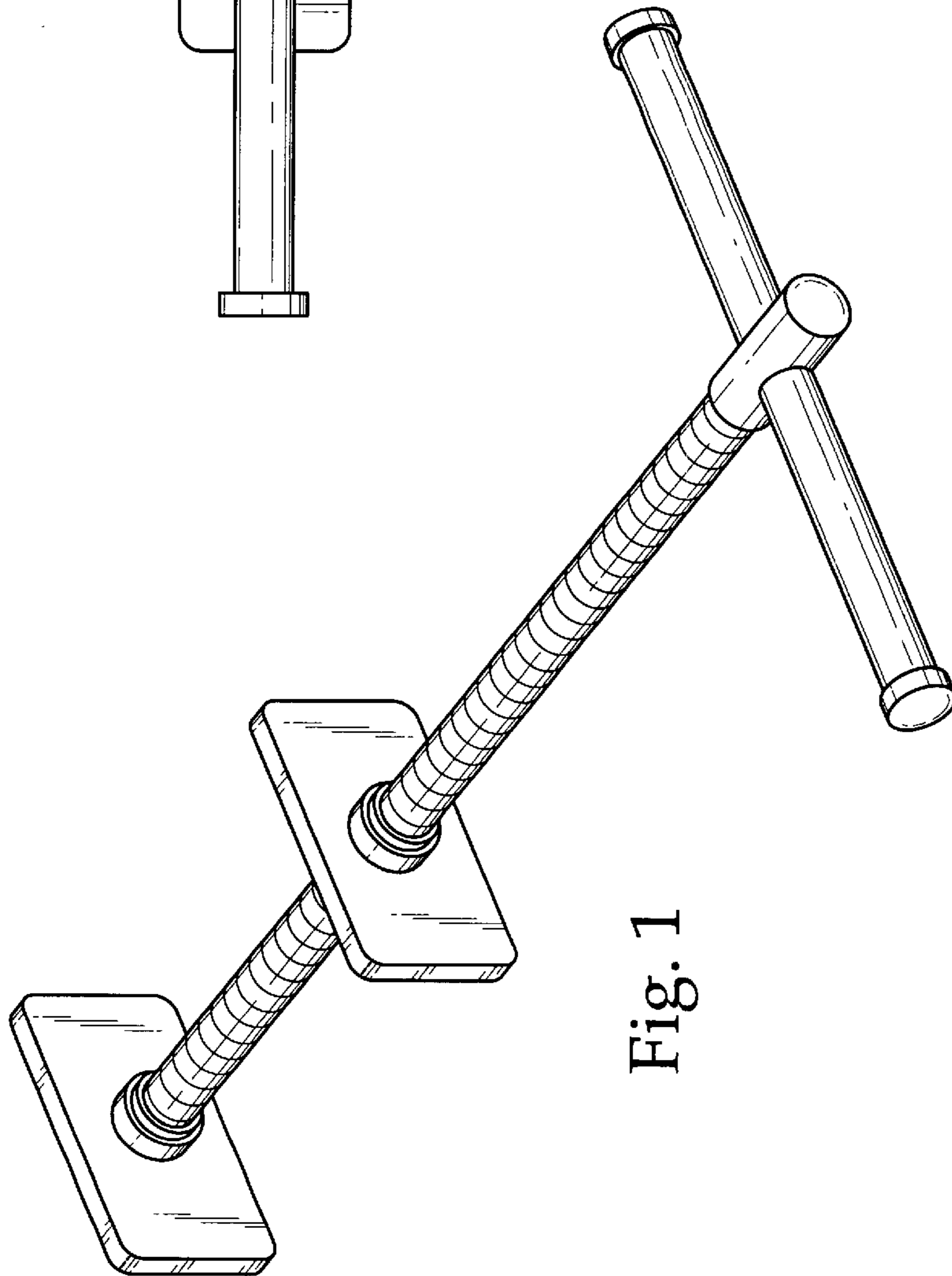

Fig. 1

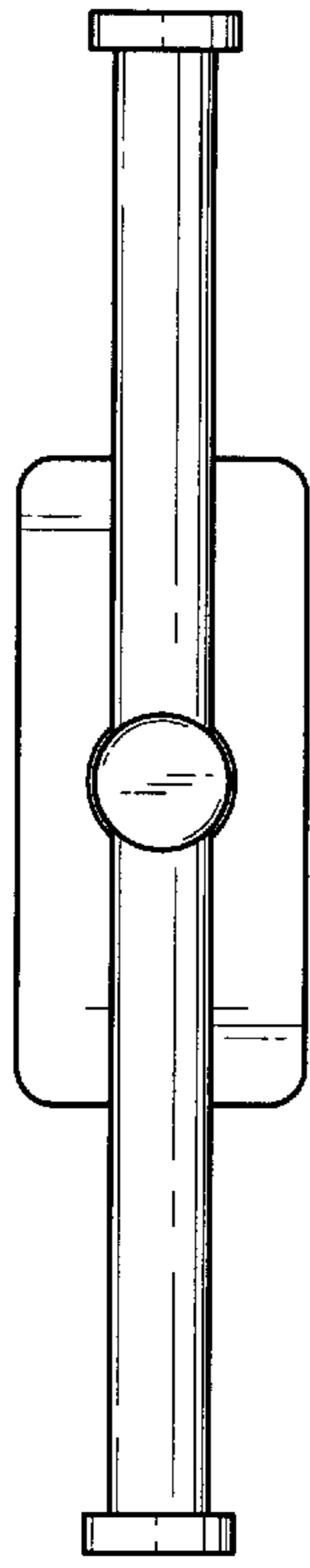

Fig. 2

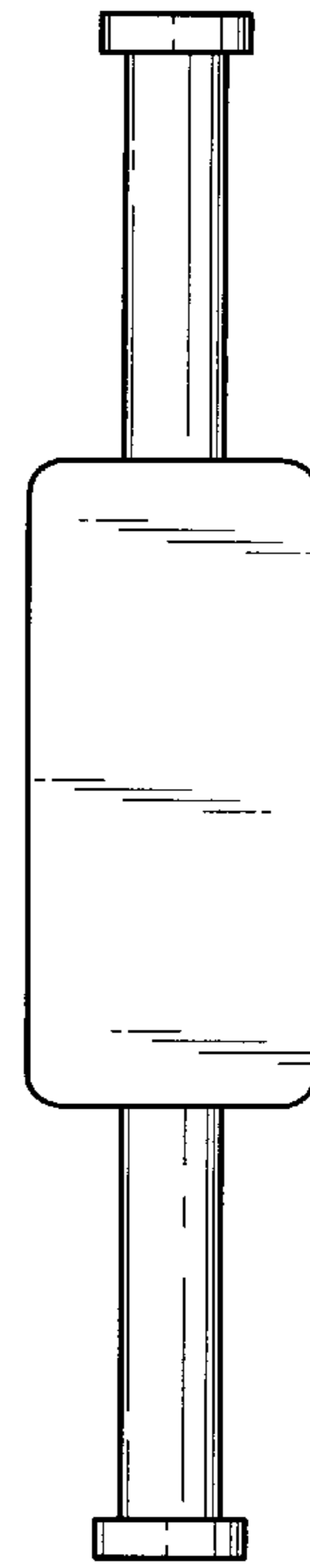

Fig. 3

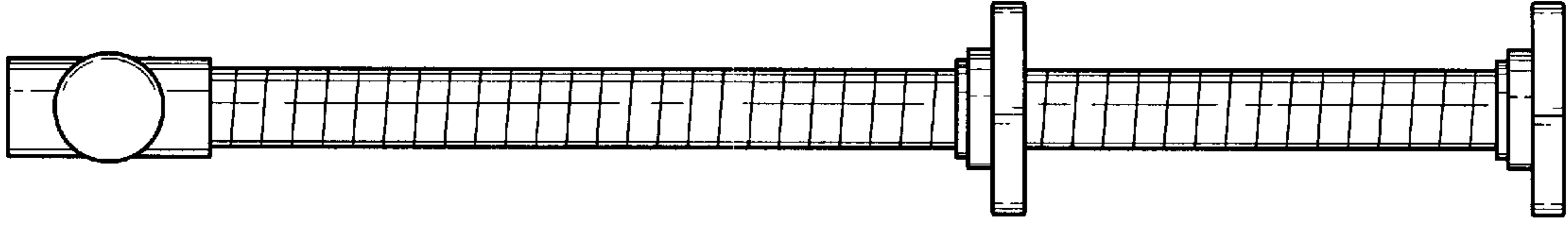

Fig. 5

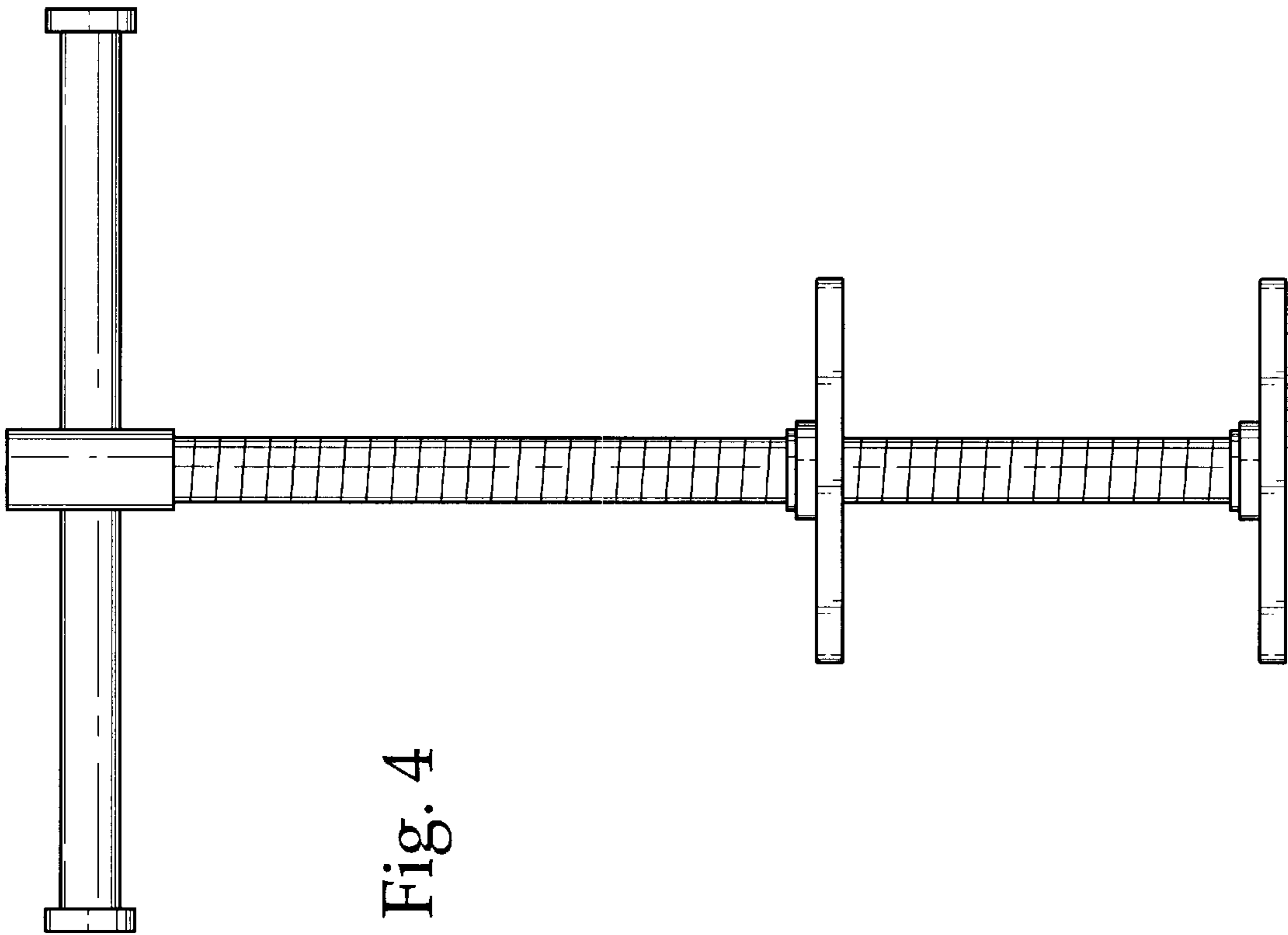

Fig. 4