



US00D457679S

(12) **United States Design Patent**
Littman

(10) **Patent No.:** **US D457,679 S**

(45) **Date of Patent:** **** May 21, 2002**

(54) **WALL SCONCE**

D445,943 S * 7/2001 Littman D26/87

(75) Inventor: **Sandra E. Littman**, New York, NY
(US)

(73) Assignee: **Sandy Littman, Inc.**

(**) Term: **14 Years**

(21) Appl. No.: **29/140,945**

(22) Filed: **Apr. 26, 2001**

Related U.S. Application Data

(62) Division of application No. 29/128,368, filed on Aug. 23, 2000, now Pat. No. Des. 443,945.

(51) **LOC (7) Cl.** **26-05**

(52) **U.S. Cl.** **D26/87**

(58) **Field of Search** D26/72, 80-92;
362/432, 147, 404-408

(56) **References Cited**

U.S. PATENT DOCUMENTS

- D384,433 S 9/1997 Littman
- D440,343 S * 4/2000 Littman D26/87
- D443,945 S * 6/2001 Littman D26/87

OTHER PUBLICATIONS

Progress Lighting catalog, 1992, p. 19, wall diffuser, # P7189,51.*

Visa lighting, 1992 p. 2, wall lamp #CB3550.*

* cited by examiner

Primary Examiner—Susan J. Lucas

(74) *Attorney, Agent, or Firm*—Schweitzer Cornman Gross & Bondell LLP

(57) **CLAIM**

I claim the ornamental design for a wall sconce, as shown and described.

DESCRIPTION

FIG. 1 is a front elevational view embodying my design for wall sconce;

FIG. 2 is a rear elevational view thereof;

FIG. 3 is a side elevational view thereof, the opposite side being a mirror image; and,

FIG. 4 is a bottom plan view thereof, the top thereof being a mirror image.

1 Claim, 1 Drawing Sheet

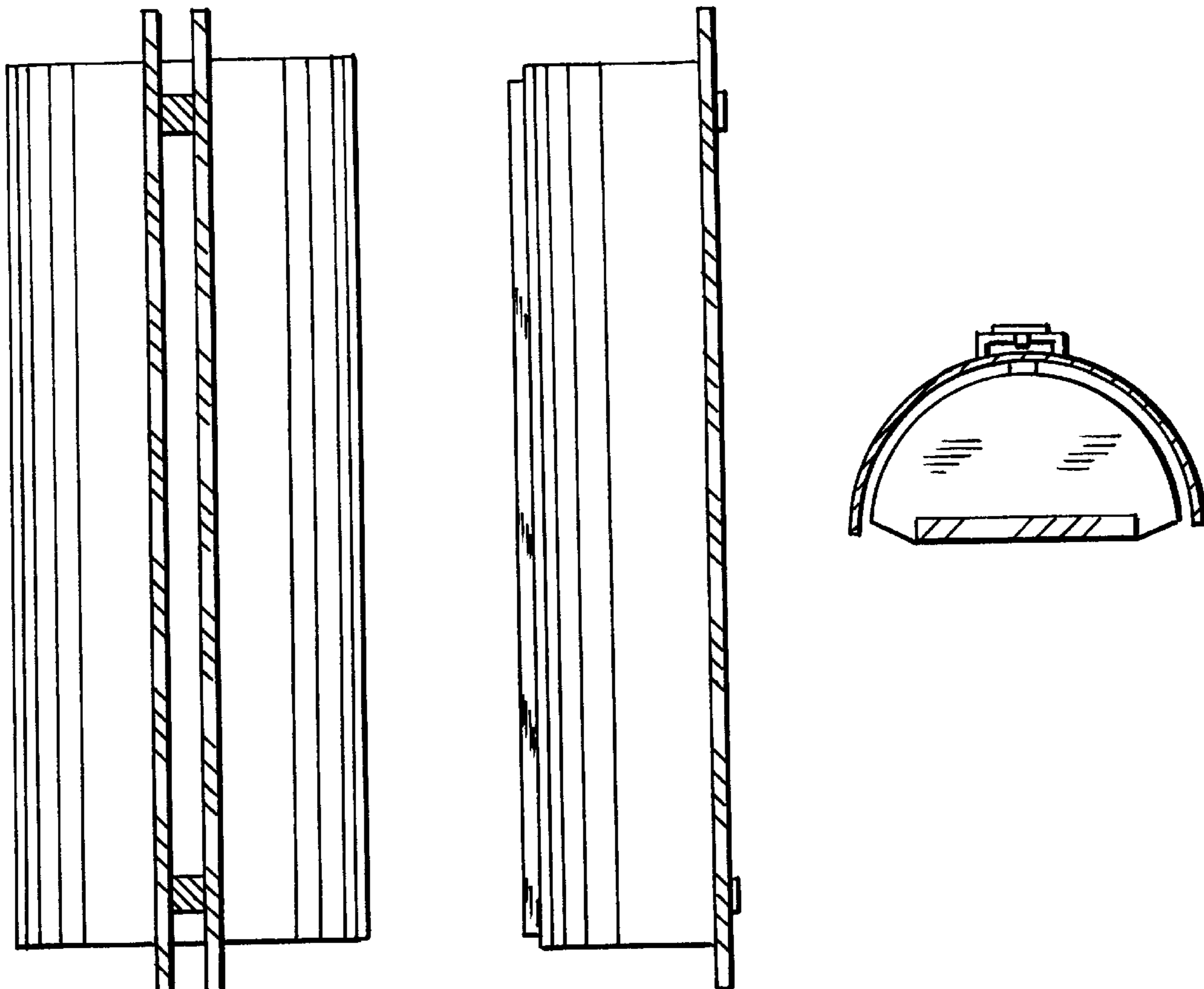

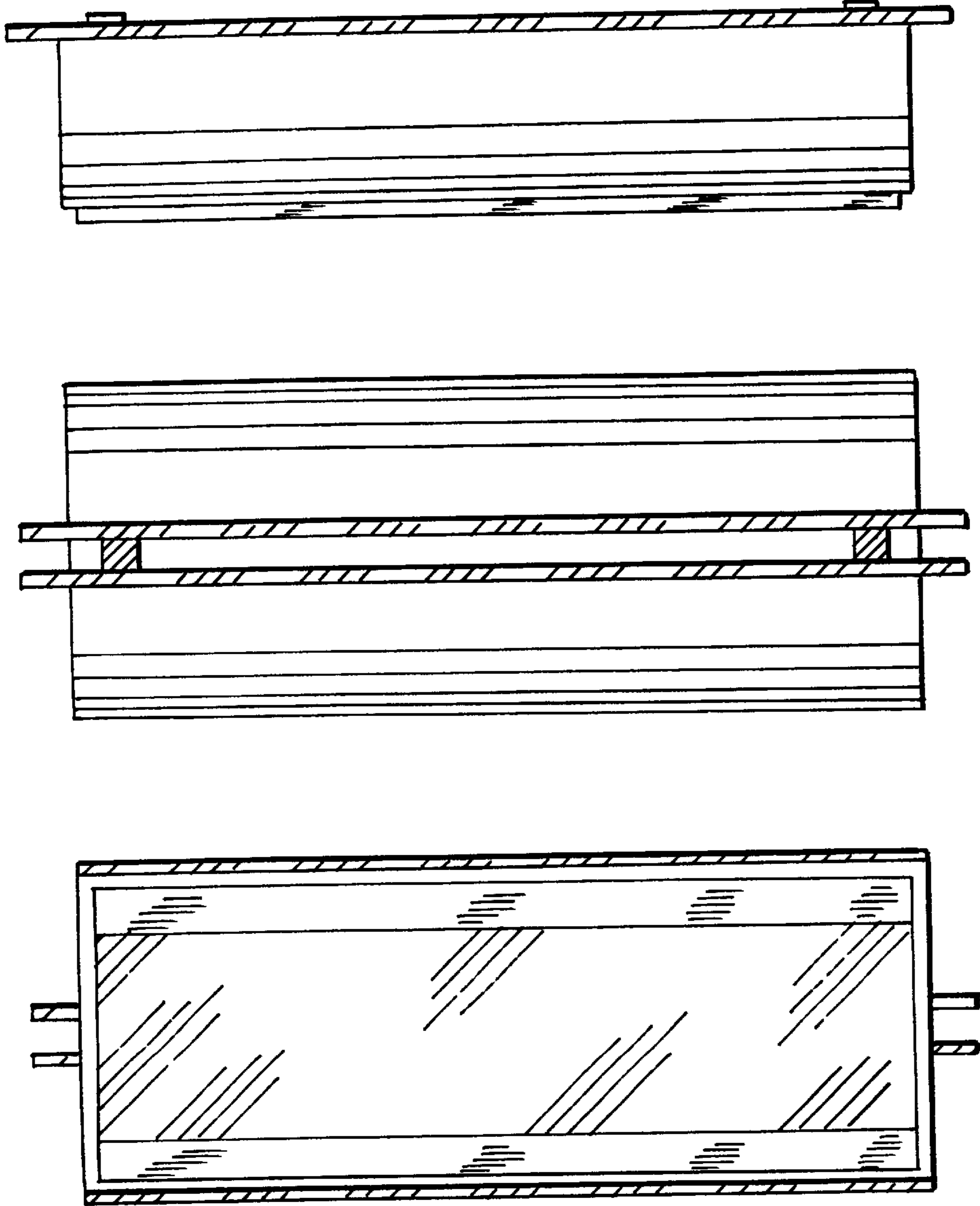

FIG. 1 FIG. 2 FIG. 3

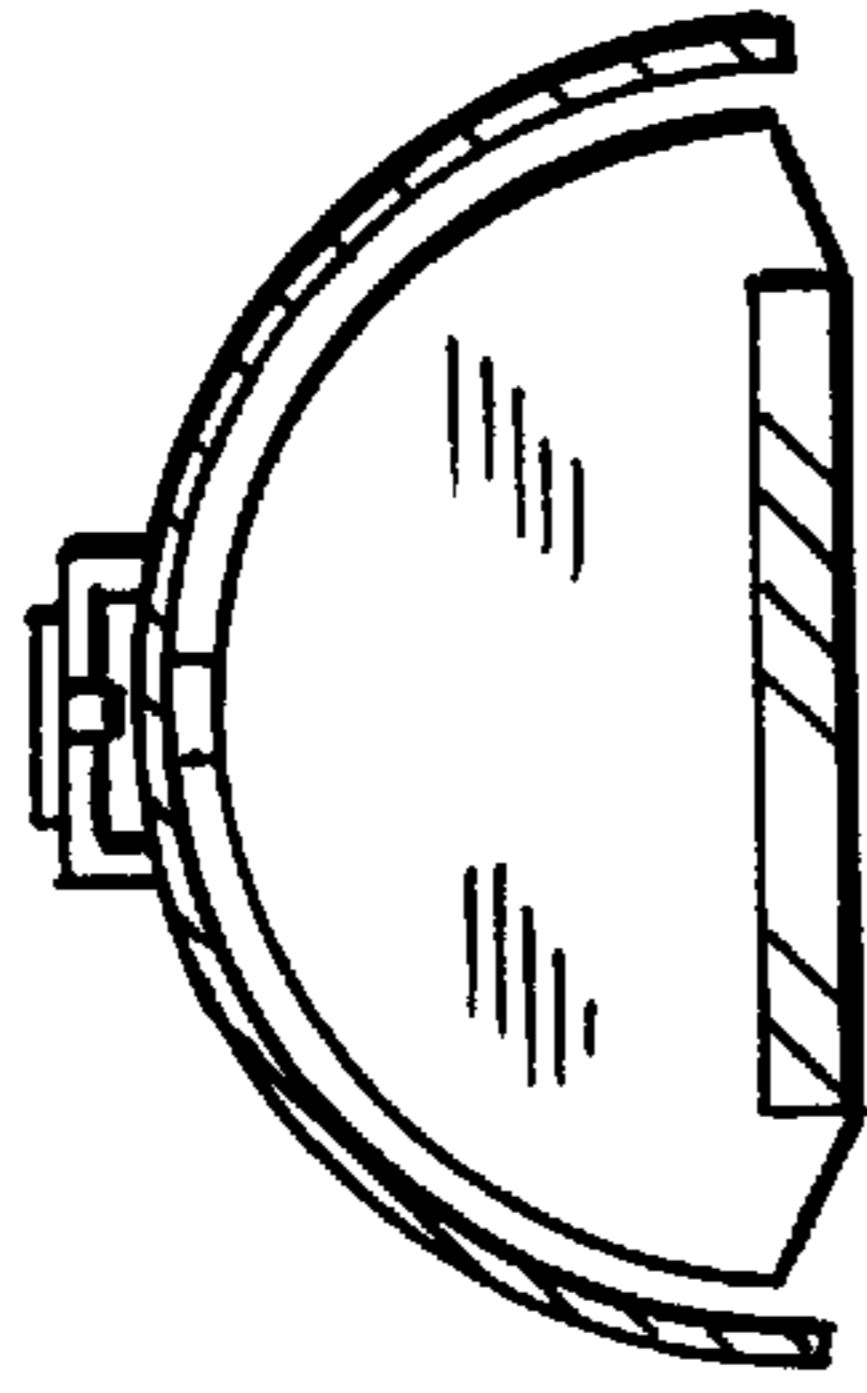

FIG. 4