



US00D457648S

(12) **United States Design Patent**
Chang

(10) **Patent No.:** **US D457,648 S**

(45) **Date of Patent:** **** *May 21, 2002**

(54) **SPIDER SHAPE DECORATION LAMP**

5,944,408 A * 8/1999 Tong et al. 362/252
6,139,167 A * 10/2000 Chang 362/252

(76) Inventor: **Chih-Chen Chang**, No. 32, Kuang Hua South Street, Hsinchu City (TW)

OTHER PUBLICATIONS

(* Notice: This patent is subject to a terminal disclaimer.

Oriental Trading Catalog. Item 39/901, p. 18, Jul. 1997.*

(**) Term: **14 Years**

* cited by examiner

(21) Appl. No.: **29/128,322**

Primary Examiner—Cynthia E Ramirez
(74) *Attorney, Agent, or Firm*—Rosenberg, Klein & Lee

(22) Filed: **Aug. 23, 2000**

(57) **CLAIM**

(51) **LOC (7) Cl.** **26-04**

The ornamental design for spider shape decoration lamp, as shown and described.

(52) **U.S. Cl.** **D25/26; D11/121**

DESCRIPTION

(58) **Field of Search** D26/25, 73, 125, D26/126; D11/117, 119, 112, 121, 125; 362/236, 240, 244, 246, 249, 250, 252, 806, 807, 808

FIG. 1 is a perspective view of spider shape decoration lamp showing my present design thereof;
FIG. 2 is a front view thereof;
FIG. 3 is a rear view thereof;
FIG. 4 is a left plan view thereof;
FIG. 5 is a right plan view thereof;
FIG. 6 is a top view thereof; and,
FIG. 7 is a bottom view.

(56) **References Cited**

U.S. PATENT DOCUMENTS

3,096,943 A * 7/1963 Forrer 362/252
D384,174 S * 9/1997 Smith D26/25
D406,667 S * 3/1999 Byers D26/25

1 Claim, 5 Drawing Sheets

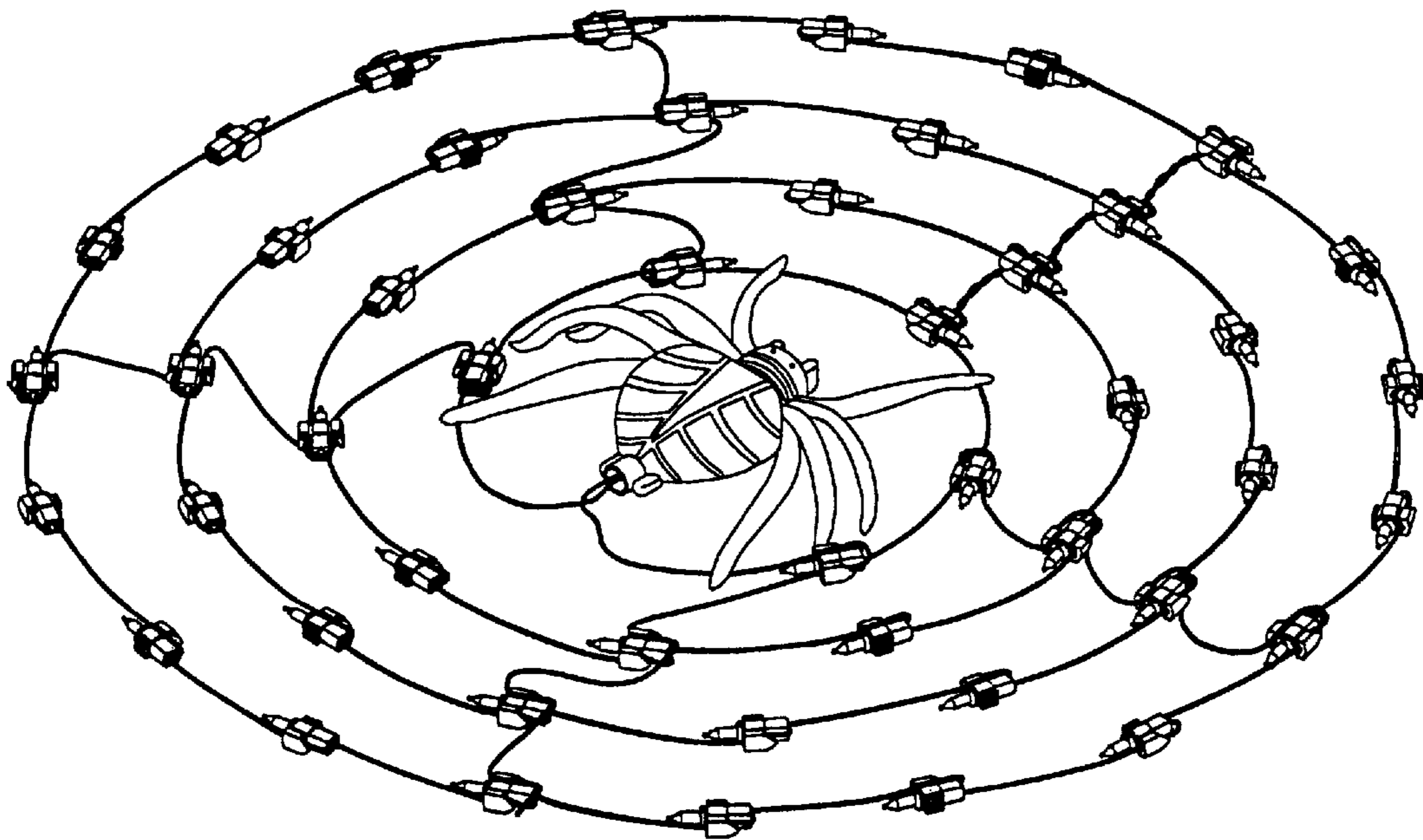

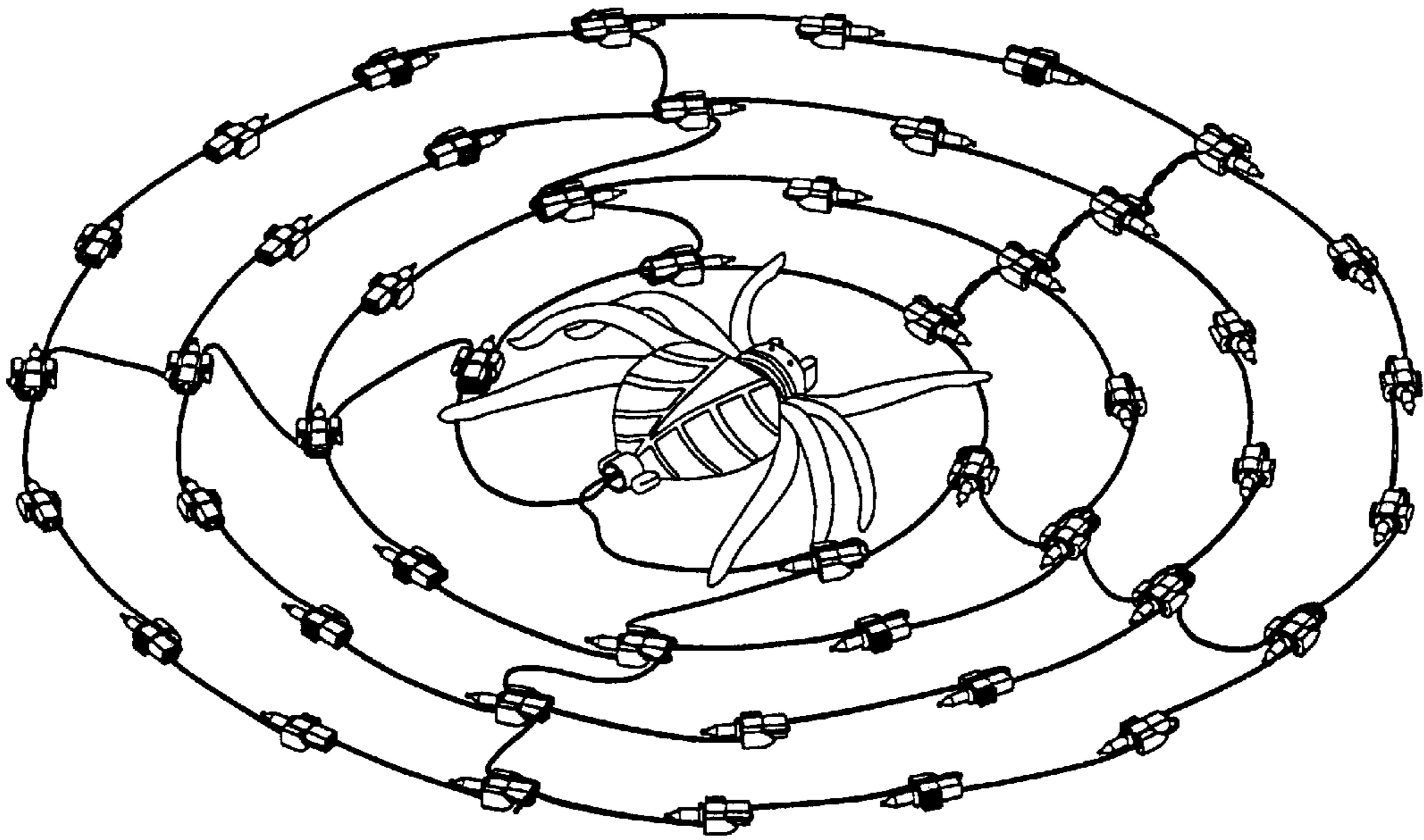

FIG. 1

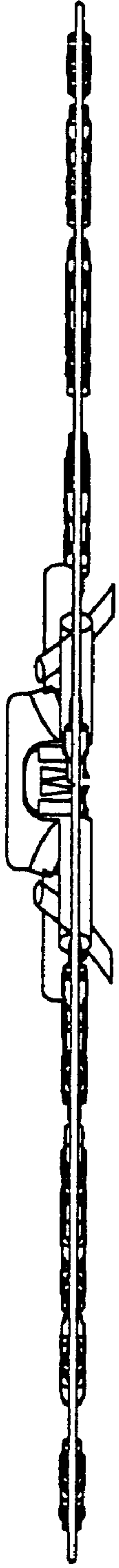

FIG. 2

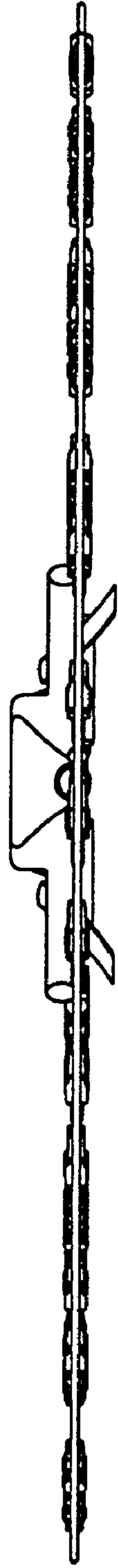

FIG. 3



FIG. 4

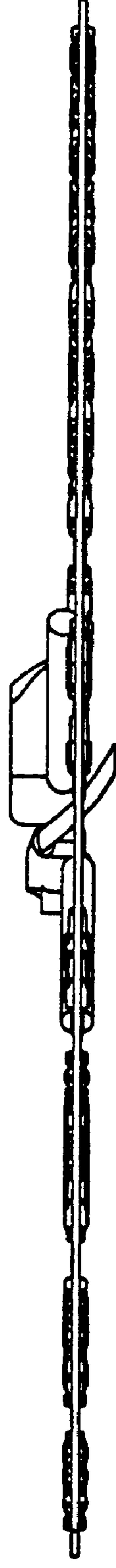

FIG. 5

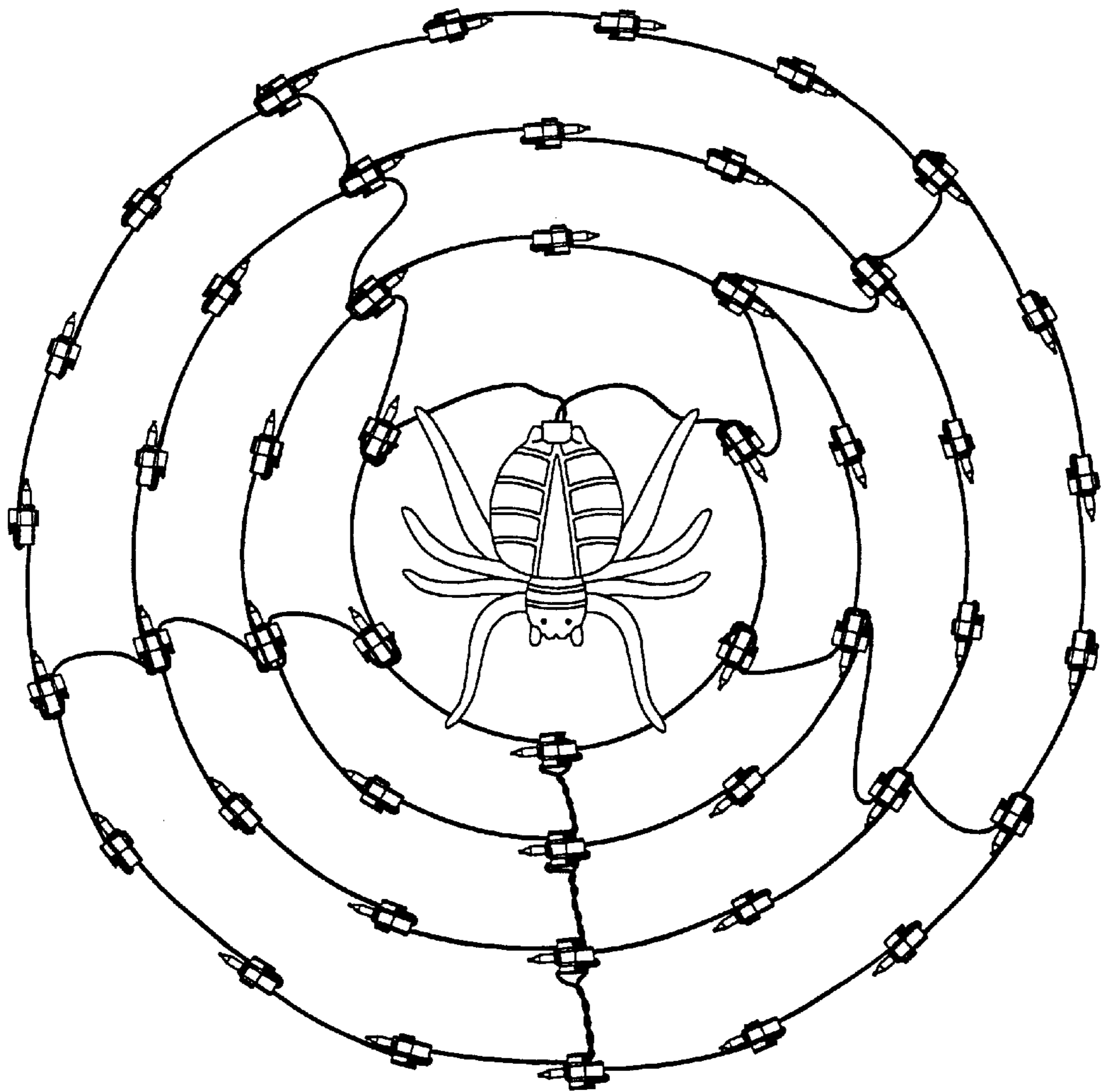

FIG. 6

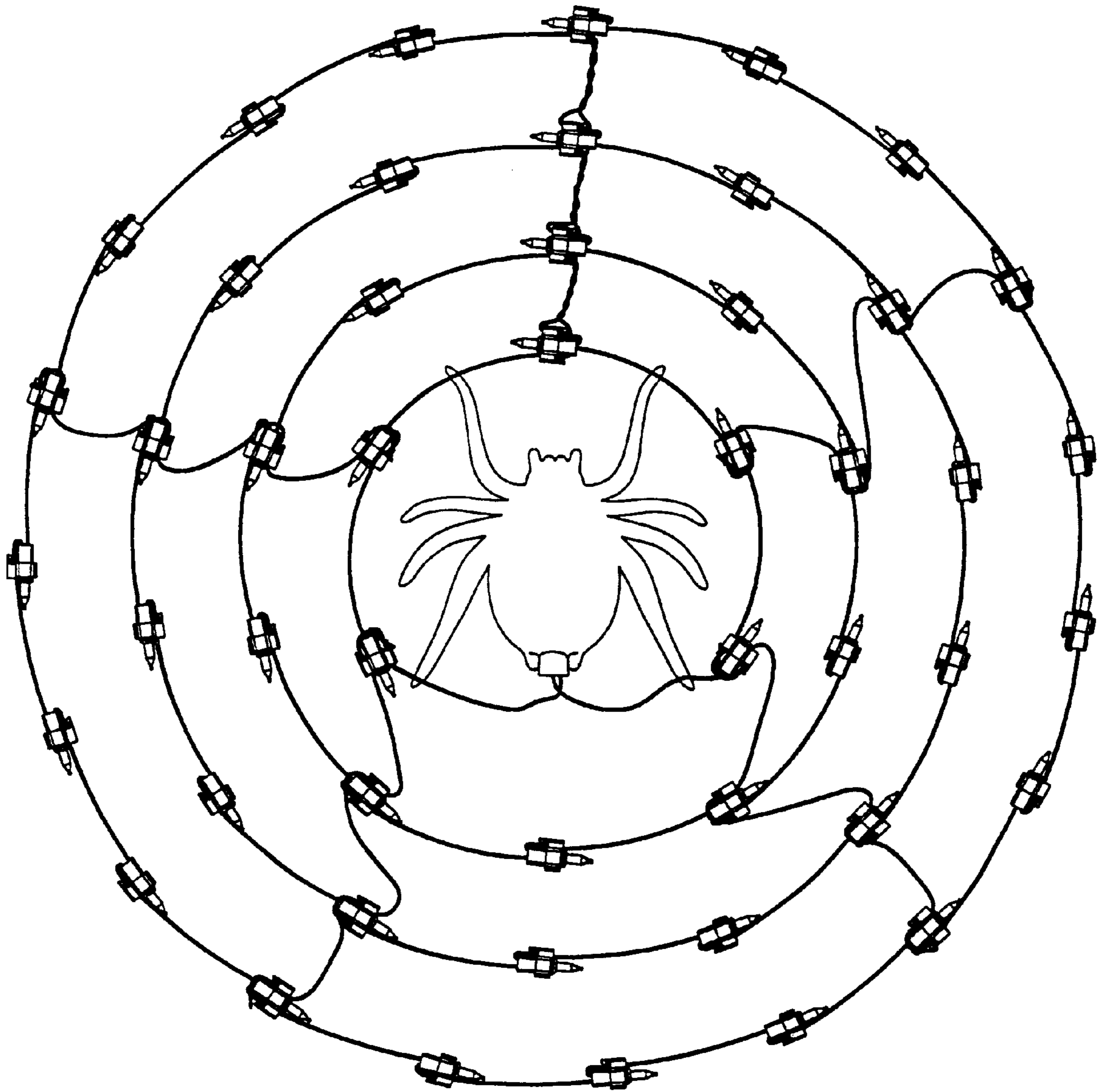

FIG. 7