



US00D457486S

(12) **United States Design Patent**
Guspodin et al.

(10) **Patent No.:** **US D457,486 S**

(45) **Date of Patent:** **** May 21, 2002**

(54) **TIRE TREAD**

D368,686 S 4/1996 Haas et al.

D383,716 S 9/1997 Brown et al.

(75) Inventors: **James G. Guspodin**, Akron; **David M. Reep**, Copley, both of OH (US)

(List continued on next page.)

(73) Assignee: **Bridgestone/Firestone North American Tire, LLC**, Nashville, TN (US)

OTHER PUBLICATIONS

(**) Term: **14 Years**

Roadmaster Roughneck M/T Tire, 1999 Tread Design Guide, Jan. 1999, p. 62. 3/4.*

Firestone Firehawk RMT Tire, 1999 Tread Design Guide, Jan. 1999, p. 94. 3/3.*

(21) Appl. No.: **29/142,403**

Futura Enforcer M/T Tire, 1999 Tread Design Guide, Jan. 1999, p. 95. 1/5.*

(22) Filed: **May 24, 2001**

Hercules Durango M/T Tire, 1999 Tread Design Guide, Jan. 1999, p. 99. 2/5.*

(51) **LOC (7) Cl.** **12-15**

(52) **U.S. Cl.** **D12/579**

(58) **Field of Search** D12/512, 513, D12/544, 545, 551, 552, 553, 555, 579, 580, 582, 583, 584, 586, 588, 590, 594, 595, 596, 597, 598, 600, 602; 152/209.1, 209.9, 209.12, 209.13, 209.18, 209.25

Ohio Machine Eldorado Bronco Neutral Small Hwy-Light Truck-RV Tire, 1999 Tread Design Guide, Jan. 1999, p. 241. 2/4.*

Primary Examiner—Robert M. Spear

(74) *Attorney, Agent, or Firm*—Thomas R. Kingsbury; Michael Sand; John H. Hornickel

(56) **References Cited**

U.S. PATENT DOCUMENTS

D250,946 S	*	1/1979	Germain	D12/594
D260,872 S		9/1981	Wright et al.		
D274,232 S		6/1984	Kohno et al.		
D302,412 S		7/1989	Goergen et al.		
D303,363 S		9/1989	Graas		
D303,364 S		9/1989	Graas et al.		
D313,777 S		1/1991	Yamashita		
D319,994 S		9/1991	Manestar		
D323,310 S		1/1992	Nakatani		
5,078,190 A		1/1992	Wissbrock et al.		
D328,578 S		8/1992	Cormier et al.		
D329,217 S		9/1992	Ota et al.		
D337,977 S		8/1993	Shinohara et al.		
D337,978 S		8/1993	Himuro et al.		
D340,436 S		10/1993	Baus		
D342,706 S		12/1993	Wise		
D344,049 S		2/1994	Brown et al.		
D345,722 S		4/1994	Hitzky et al.		
D346,766 S		5/1994	Haas et al.		
D350,093 S		8/1994	Fukushima		
D354,467 S		1/1995	Wallet et al.		

(57) **CLAIM**

The ornamental design for a tire tread, as shown and described.

DESCRIPTION

FIG. 1 is a side perspective view of a tire tread showing our new design, it being understood that the tread pattern is repeated throughout the circumference of the tire tread, the opposite side being the same as that shown;

FIG. 2 is a front elevational view thereof; and,

FIG. 3 is an enlarged fragmentary side perspective view thereof.

The broken lines defining the tire sidewall and inner bead and the peripheral boundary between the tire tread and sidewall are for illustrative purposes only and form no part of the claimed design.

1 Claim, 3 Drawing Sheets

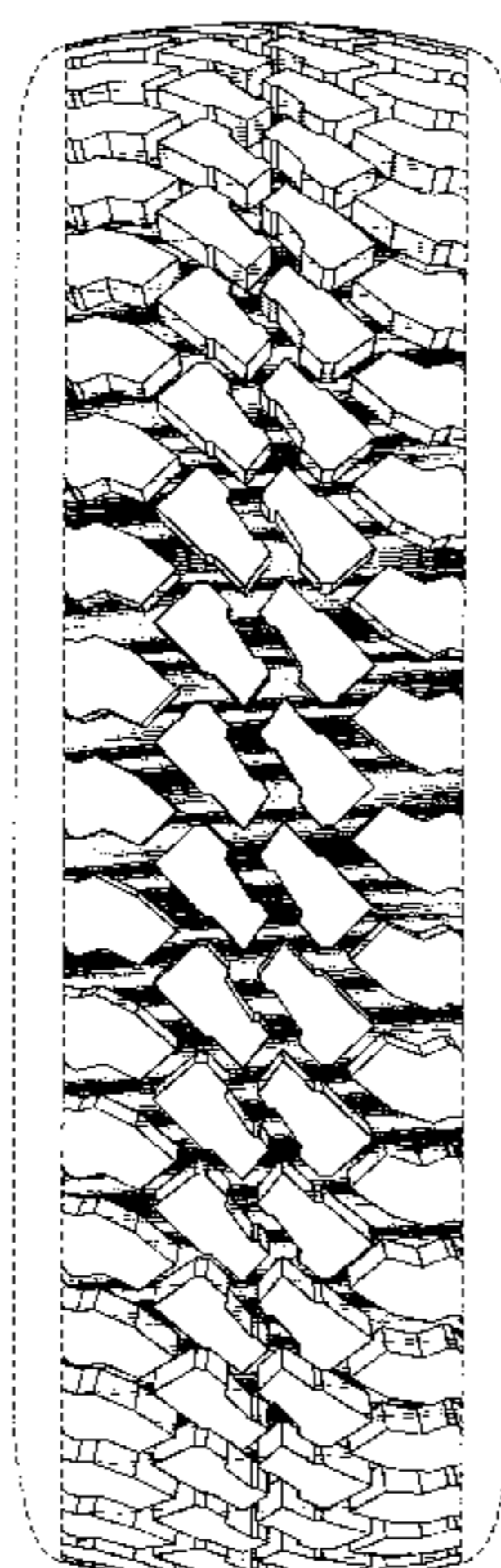

US D457,486 S

Page 2

U.S. PATENT DOCUMENTS

D384,309 S	9/1997	Heinen	D425,458 S	5/2000	Cho et al.	
D386,470 S	11/1997	Scheuren et al.	D427,552 S	7/2000	Young	
D389,104 S	1/1998	Morgan	D430,832 S	* 9/2000	Edwards	D12/579
D397,649 S	9/1998	Grosskopf et al.	D430,834 S	9/2000	Allison	
D413,287 S	8/1999	Brown et al.	D431,214 S	* 9/2000	Allison	D12/544
D416,838 S	11/1999	Cercek et al.	D441,697 S	* 5/2001	Allison	D12/544
D418,458 S	1/2000	Kemp, Jr.	D444,106 S	* 6/2001	Allison et al.	D12/579
D420,949 S	2/2000	Poling	D447,447 S	* 9/2001	Guspodin et al.	D12/147
D420,950 S	2/2000	Hitzky et al.				

* cited by examiner

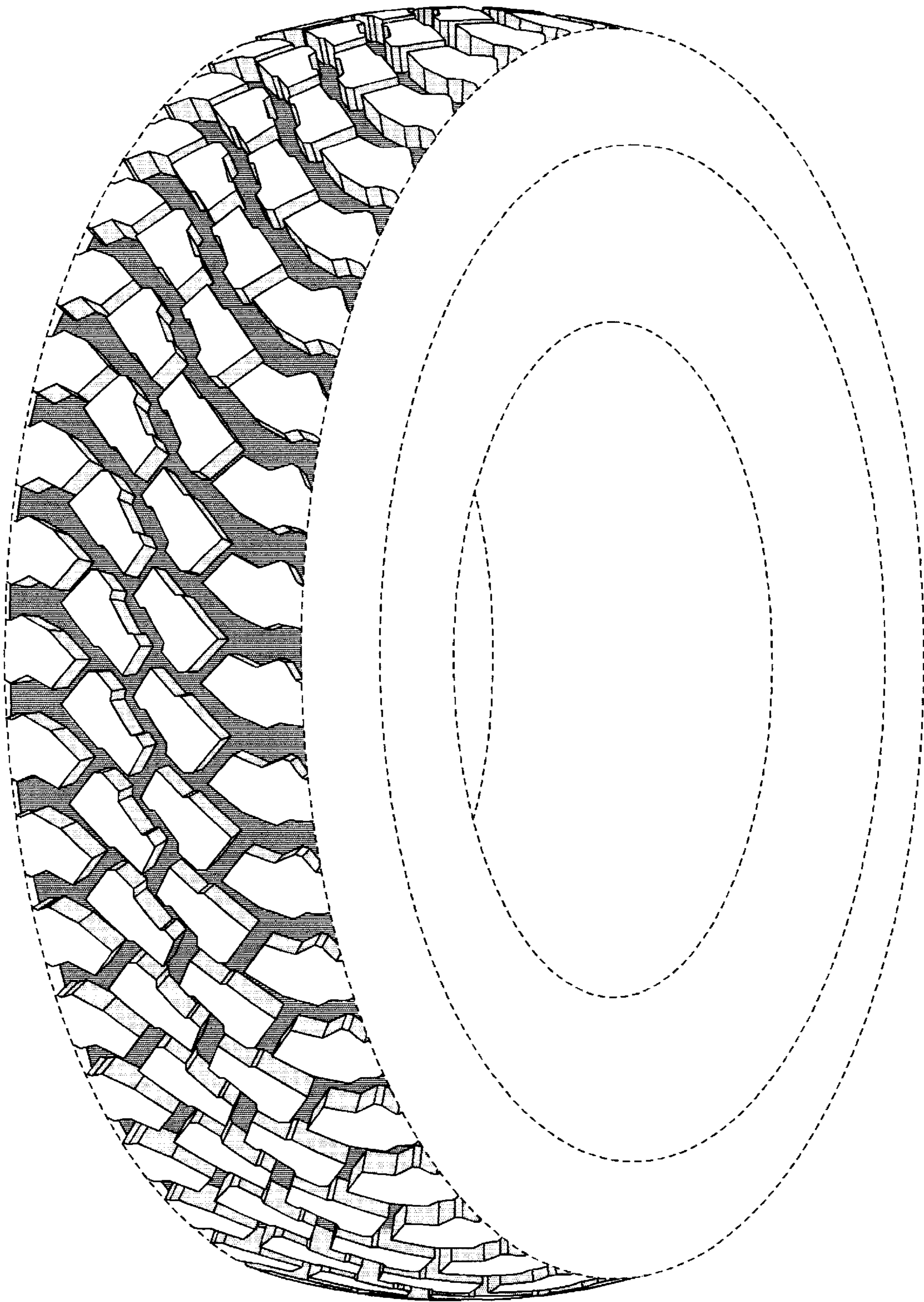

FIG-1

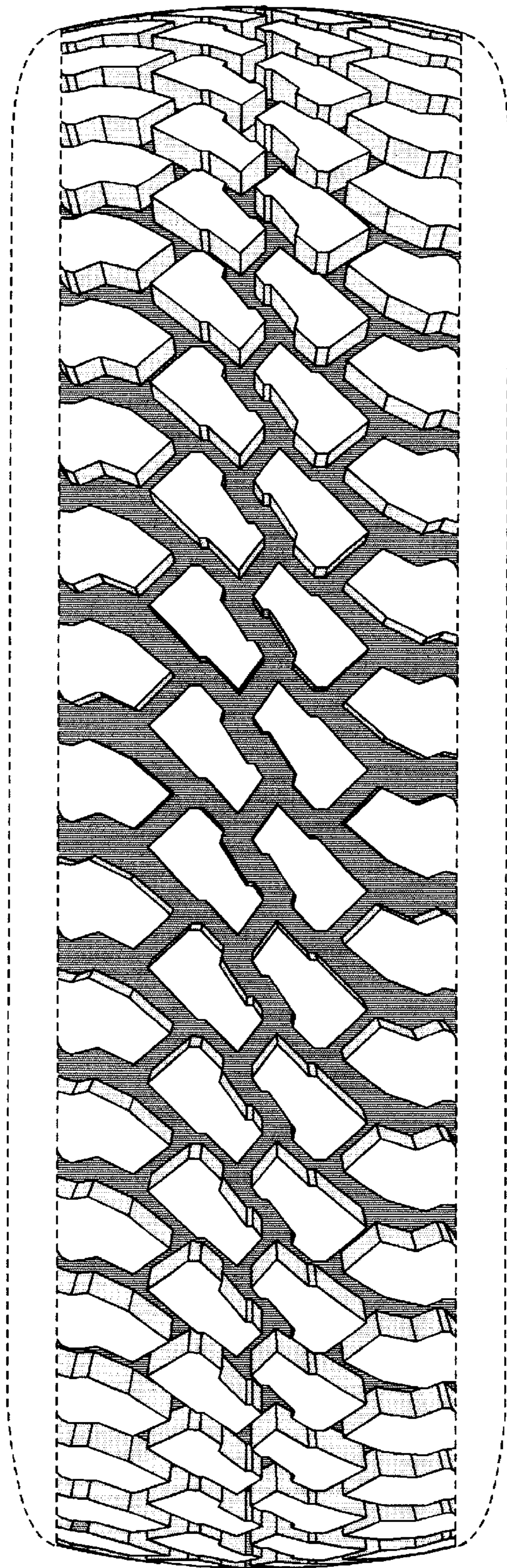

FIG-2

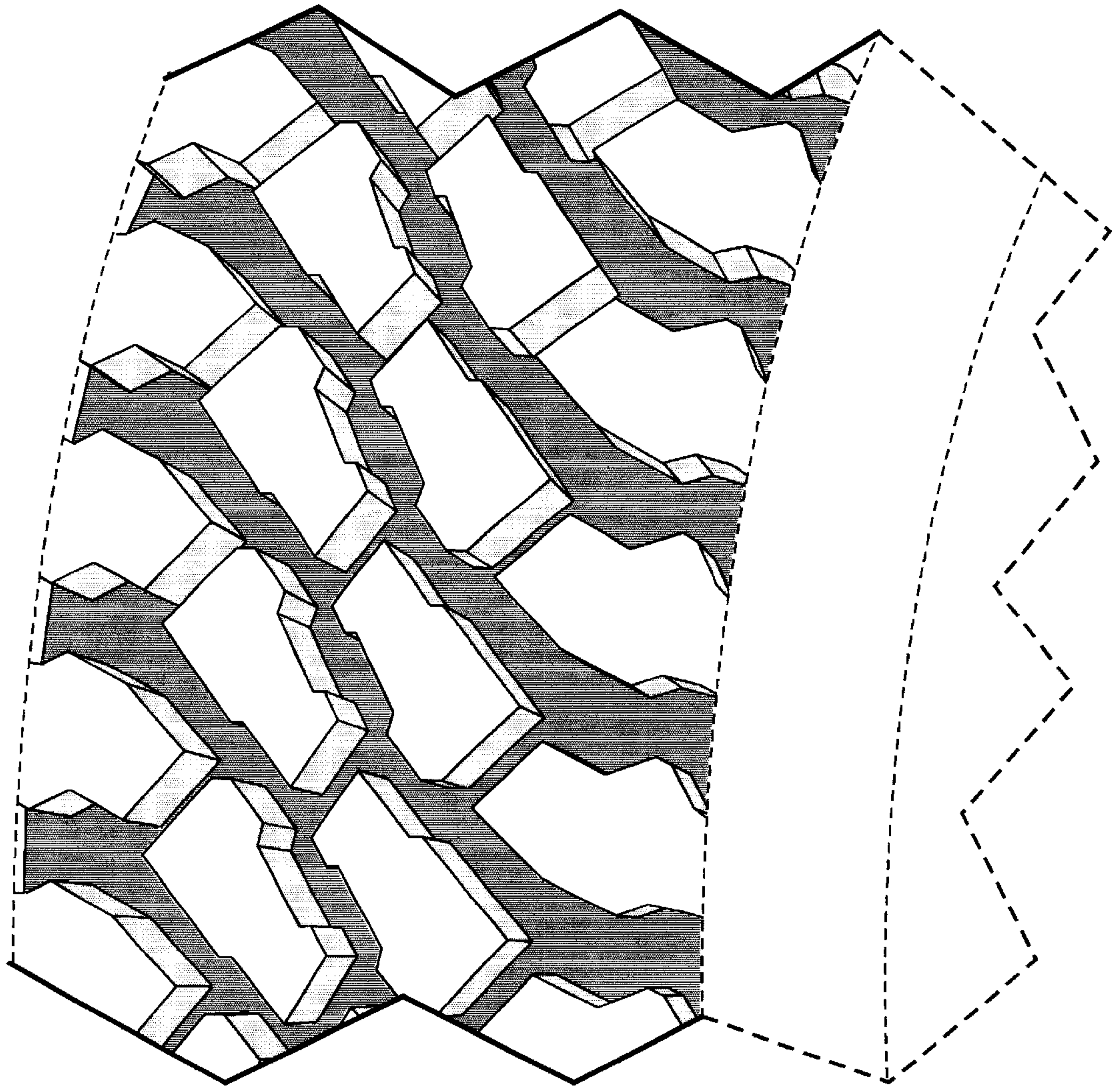

FIG-3