



US00D457482S

(12) **United States Design Patent**
Rooney et al.

(10) **Patent No.:** **US D457,482 S**

(45) **Date of Patent:** **** May 21, 2002**

(54) **TIRE TREAD**

(75) Inventors: **Timothy Michael Rooney**, Munroe Falls; **Mark Leonard Bonko**, Uniontown, both of OH (US)

(73) Assignee: **The Goodyear Tire & Rubber Company**, Akron, OH (US)

(**) Term: **14 Years**

(21) Appl. No.: **29/143,601**

(22) Filed: **Jun. 15, 2001**

(51) **LOC (7) Cl.** **12-15**

(52) **U.S. Cl.** **D12/544**

(58) **Field of Search** D12/512, 513, D12/544, 545, 557, 558, 563, 579, 580, 593, 602, 901; 152/209.1, 209.9, 209.12, 209.13, 209.22, 209.28

(56) **References Cited**

U.S. PATENT DOCUMENTS

D308,038 S	5/1990	Guidry	D12/146
5,259,429 A	11/1993	Harms	152/209 B
5,375,640 A	* 12/1994	Harms	152/209.12
D383,426 S	* 9/1997	Guidry	D12/544
D389,441 S	* 1/1998	Rooney	D12/544
6,021,829 A	* 2/2000	Rooney	152/209.12
D425,832 S	* 5/2000	Umstot et al.	D12/544
D428,586 S	* 7/2000	Rooney	D12/544

OTHER PUBLICATIONS

Co-op Rear Wheel Agri Radial III Tire, 2000 Tread Design Guide, 1/200, p. 178. 1/3.*

Goodyear Rear Wheel IT 525 Tire, 2000 Tread Design Guide, 1/200, p. 184. 3/4.*

Lee Rear Wheel Power Mark APR Tire, 2000 Tread Design Guide, 1/200, p. 187. 4/3.*

* cited by examiner

Primary Examiner—Robert M. Spear

(74) *Attorney, Agent, or Firm*—David L. King

(57) **CLAIM**

The ornamental design for a tire tread, as shown and described.

DESCRIPTION

FIG. 1 is a perspective view of a tire tread showing our new design, it being understood that the pattern repeats uniformly throughout the circumference of the tread;

FIG. 2 is a front elevational view thereof;

FIG. 3 is a side elevational view thereof, the opposite side elevational view being identical thereto; and,

FIG. 4 is an enlarged fragmentary perspective view.

In the drawings, the broken lines defining the inner bead of the sidewall and the peripheral boundary between the sidewall and inner bead of the tire are for illustrative purposes only and form no part of the claimed design.

1 Claim, 4 Drawing Sheets

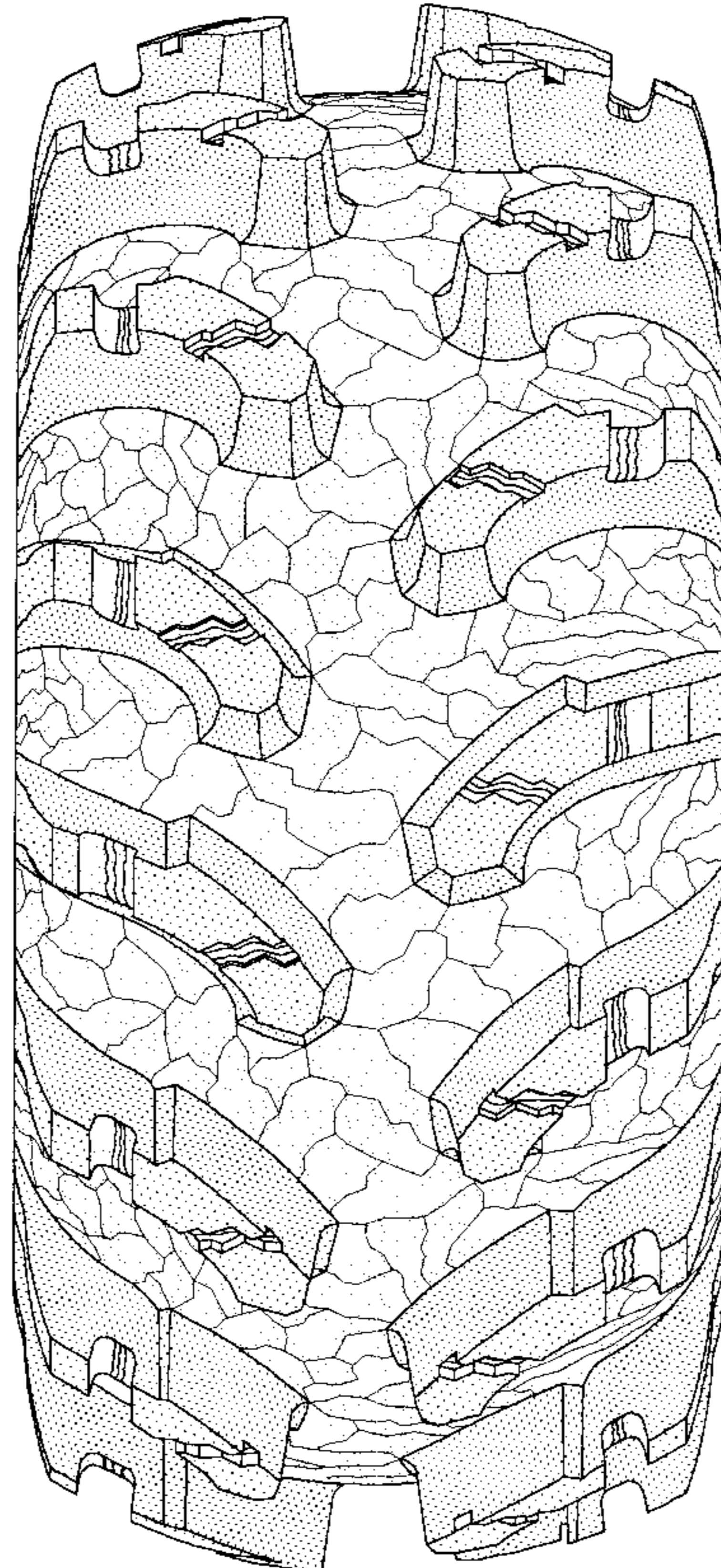

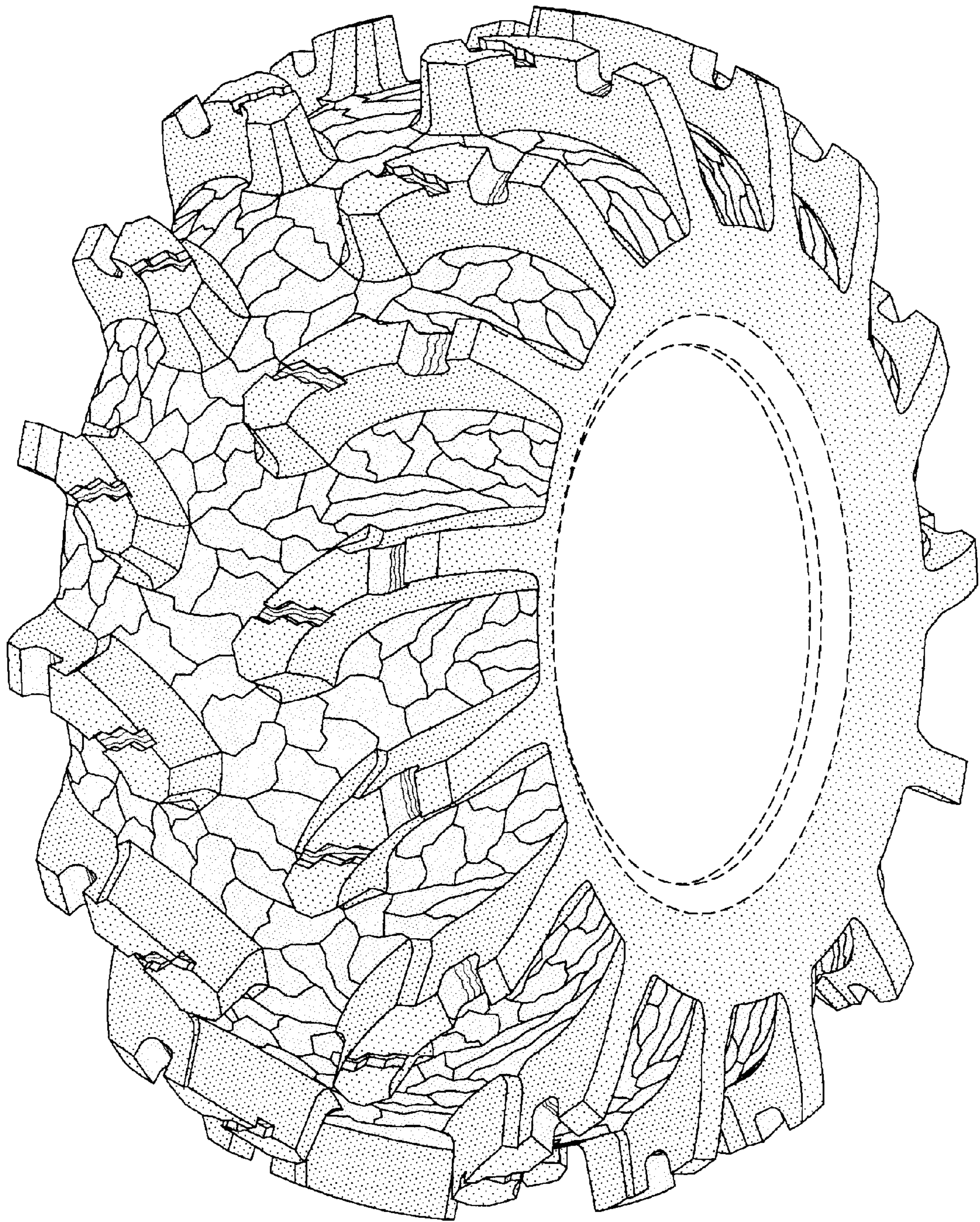

FIG-1

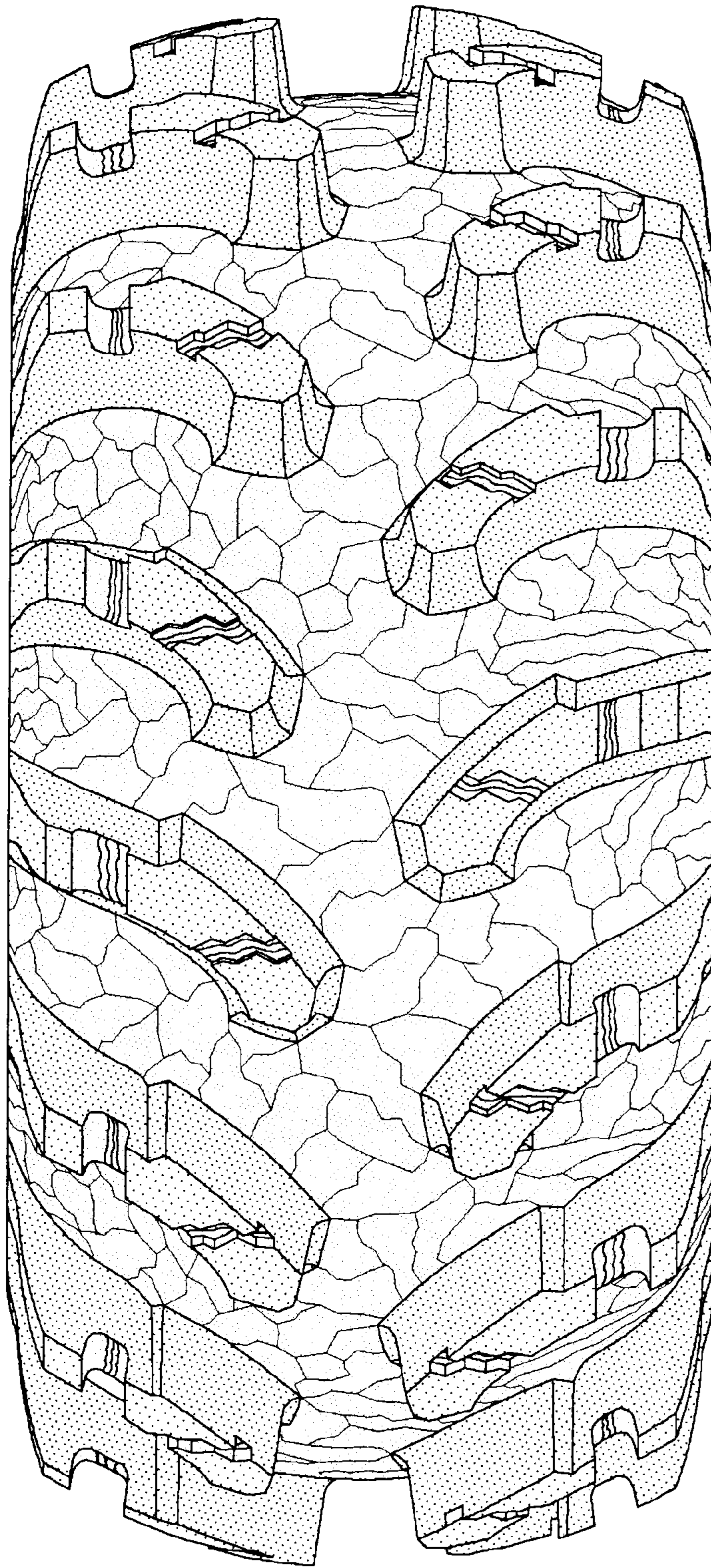

FIG-2

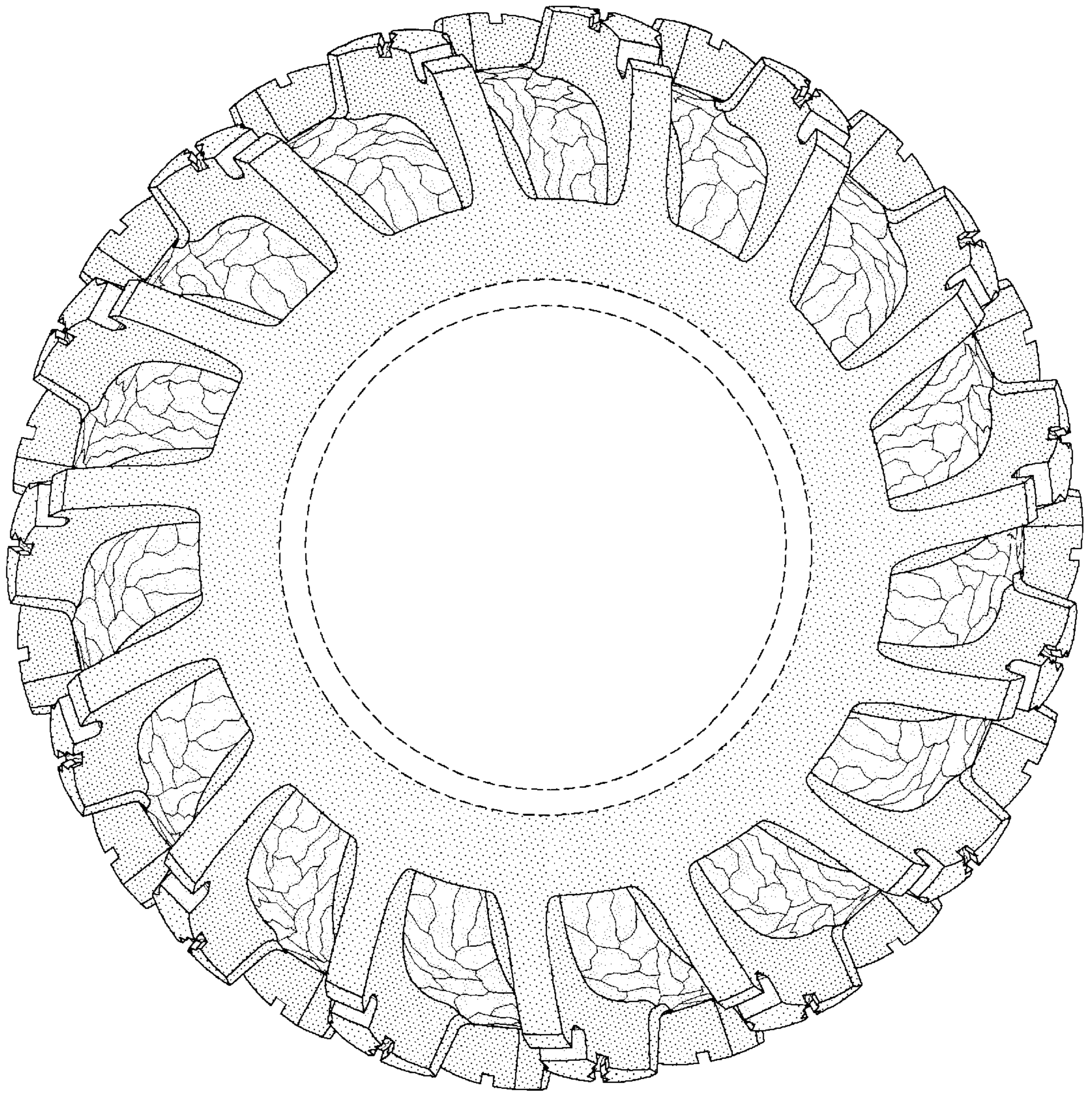

FIG-3

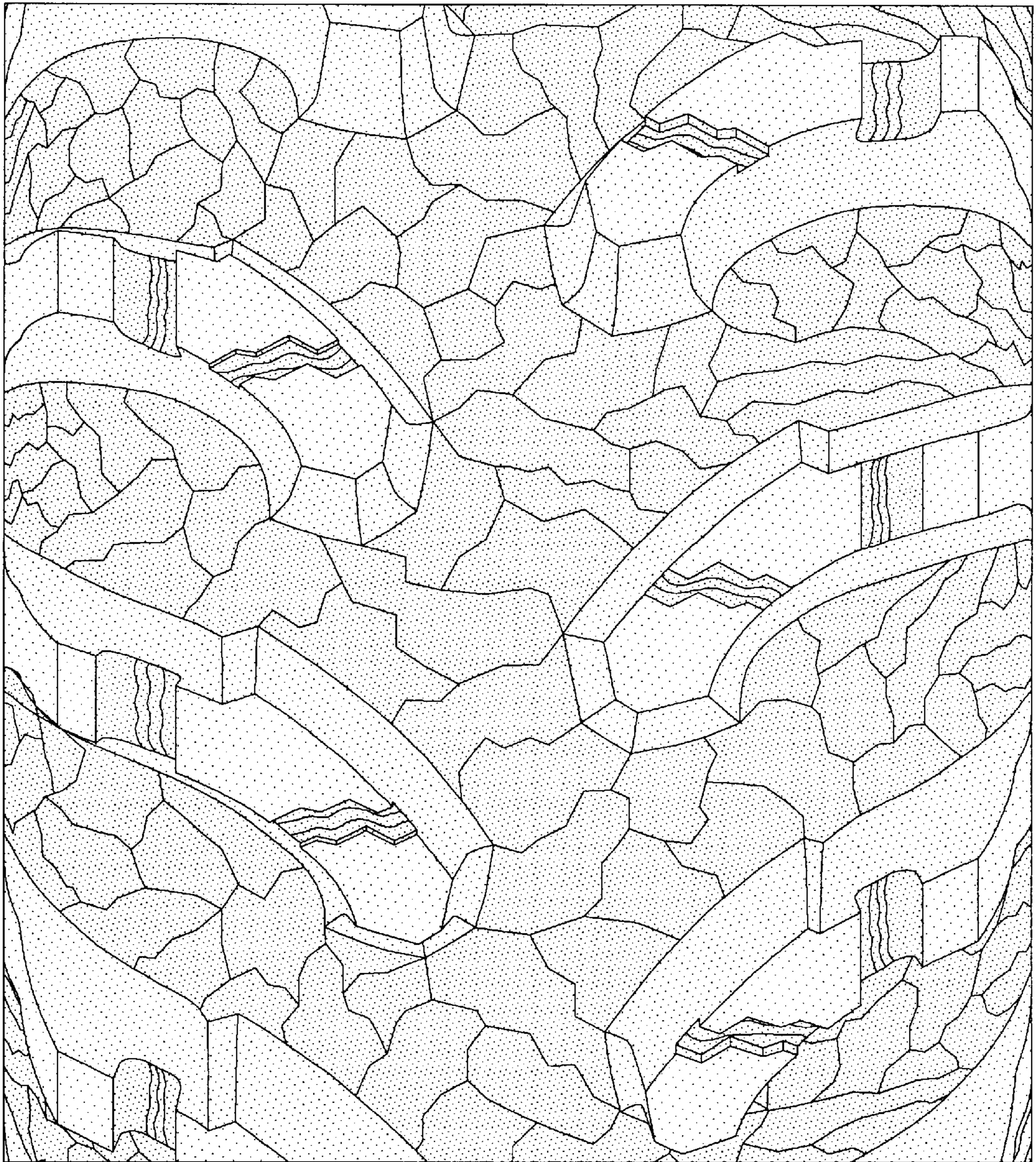

FIG-4